JUNE 10, 1921

LATEST EDITION—5 CENTS

The Times

"Sell on, sell on, and on, and on."

LOS ANGELES

GREATER SOUTHERN CALIFORNIA

TURDAY MORNING, VOL. -- XL. JUNE 11, 1921.

ONE BIG UNION IDEA OF RADICALS IS BEATEN

Roy Gardner, Bandit, Escapes

MAIL ROBBER MAKES BOAST GOOD; PARTNER HOLDS UP OFFICERS

[BY A. P. NIGHT WIRE.]

TACOMA (Wash.) June 11.—Roy Gardner, under sentence [illegible]'s Island Federal penitentiary for robbing the mails, [illegible] second escape from Federal officers while on his way [illegible] penitentiary last night, according to word received by [illegible] Ledger early this morning.

The escape occurred just as the train was passing Kalama at 1:20 this morning. A confederate who was concealed on the Oregon-Washington train, held up the two officers who were guarding Gardner. Gardner was handcuffed, but was not wearing the "Oregon boot." Both men eescaped in the dark.

Gardner pleaded guilty June 1 to a charge that he robbed the mail car of the Pacific Limited train of the Southern Pacific Company near Newcastle on the night of May 13. He was at once sentenced by U. S. District Judge Van Fleet to serve twenty-five years in the McNeil's Island prison.

No sooner had sentence been pronounced on Gardner than he told U. S. Marshal Helohan and Daniel O'Connell, special agent of the Southern Pacific Company, he would try once more to escape from his guards while on the road to prison. Gardner eluded his keepers June 20, 1920, when he was being taken to McNeil's Island from San Diego to serve a term for a mail robbery in which he obtained over $75,000.

FAILED TO LOCATE LOOT.

[BY A. P. NIGHT WIRE.]

SACRAMENTO, June 10.—Search continued today for between $150,000 and $180,000 bonds stolen from Southern Pacific train No. 19 early in the morning of May 19, last, and whose whereabouts was alleged to have been released by Roy Gardner, convicted mail robber. Gardner's reported revelation of the hiding place of the bonds fell down, however, when the bonds were not found yesterday when Gardner was taken to the scene, near a tree in Del Paso Park, a Sacramento suburb.

The report persisted that Gardner had promised to produce the bonds upon a pledge from an insurance company that Gardner's wife would be paid $2500 reward offered for Gardner's apprehension after the robbery of the Southern Pacific's Pacific Limited, near Newcastle a few weeks ago.

LATE NEWS.

THREE PRISONERS CAUGHT.

NOGALES (Ariz.) June 10.—Three of the twelve prisoners who escaped from the County Jail here yesterday were captured at Casita, Son., by Mexican soldiers after a gun fight.

MAIL POUCHES STOLEN.

DENISON (Iowa) June 10.—Six pouches of mail consigned from Sioux City and South Dakota points to Chicago were stolen at Arion tonight by three bandits who overpowered E. L. Graule, telegraph operator at the station, and escaped in an automobile.

HOSPITAL FOR SAN JOSE.

SAN JOSE, June 10.—Fifty Santa Clara county physicians and surgeons, represented by five prominent San Jose men as incorporators, today filed with the County Clerk articles of incorporation for a new $250,000 San Jose hospital.

FIRE LOSS $500,000.

NIAGARA FALLS (N. Y.) June 11. Fire which started shortly before midnight last night, destroyed nine buildings at Fort Niagara with an estimated loss of $500,000. Several soldiers were overcome while fighting the fire, but only one was in a serious condition.

FIRE DESTROYS WAREHOUSES.

NEWCASTLE, June 10.—Fire believed to have been started by campers totally destroyed two fruit warehouses owned by the Earl and Placer County fruit companies and two cars loaded with fruit on a nearby siding here at 10 o'clock tonight. The damage will exceed $50,000.

PARTY GUESTS ROBBED.

While guests were being entertained at the home of Mrs. D. C. Desmond of 958 South Alvarado street, late last night, a burglar gaining entrance to an upper floor by scaling the back porch and jimmying a door, robbed the host and guests of over $2000 worth of jewels and $75 in cash. The jewelry, according to the report, was the property of Mrs. J. G. V. Clark. Mrs. W. B. Clark lost $50 in cash and Mrs. Desmond lost $25.

THREE HURT IN CRASH.

Mrs. Mary Muller and her daughter, Miss Blanche Muller, of Ontario, and Mrs. Steele of Tacoma, Wash., were slightly injured last night when an eastbound bus of the Motor Transit Company crashed into a Pacific Electric freight train on the Orange Heights line, near Upland. Motor No. 1612 was pulling a string of refrigerator cars across the highway when the motor bus, Pacific Electric officials report, ran into the train and knocked one of the cars off the track.

SEMENOFF :: STARTS :: THINGS.

Anti-Soviets Repudiate Claims.

[Copyright, Keystone View Company.]

Gen. Semenoff of Russia.

Gen. Semenoff is planning to go into Russia and it is feared that if he does so his action will cause dissension among the ranks of the anti-soviets. They are urging him to stay away for the sake of peace.

[BY CABLE AND ASSOCIATED PRESS.]

VLADIVOSTOK, June 9.—[By Associated Press.] The difficulties being experienced by Gen. Semenoff and the anti-Bolshevik element which recently took over the government of Vladivostok are reaching an acute stage.

The new government issued a statement today repudiating Semenoff's claim to an official position and denied M. Semenoff was the anti-Bolshevik commander-in-chief. The troops of the far esatern republic of Siberia, whose headquarters are in Chita, are estimated to number 36,000 men, while the anti-Bolsheviki are said to have 13,000.

RIVER FLOOD TOPS LEVEE.

Colorado Over Saiz Dike; Reinforce the Ockerson Works as Water Rises.

[BY A. P. NIGHT WIRE.]

EL CENTRO, June 10.—Flood waters of the Colorado River have topped the Saiz levee, at Mile 18, in Lower California, by two feet, but the levee is being held by hastily constructed dikes and sandbags, according to reports reaching here tonight.

The water also is said to be within eight inches of the top of the Ockerson Levee at Mile 6½, while 89,000 second feet of water is reported at Hanlon Heading.

A large crew of men is reinforcing both the Ockerson and the Saiz levees with thousands of bags of sand.

Officers of the Imperial District said they believed the Ockerson Levee would stand the strain of 130,000 second feet of water, expected within ten days.

RIVER RISING.

[BY A. P. NIGHT WIRE.]

YUMA (Ariz.) June 10.—The Colorado River is standing at twenty-seven feet on the gauge at the Southern Pacific bridge here and is rising steadily at the rate of four inches a day.

Advices from the United States Weather Bureau at Denver are that the river will continue to rise until the 20th inst., when the stage will be twenty-eight feet six inches.

Indications are the final crest will be thirty feet on or about June 25.

No apprehension is felt by the Yuma Reclamation Service over the high water, as the levees are in good condition and have previously withstood a crest of thirty-three feet.

The reclamation service is working day and night, with its rock trains, dumping rocks at weak or exposed points in the levees. From 200 to 300 carloads of rock are used every day.

JAIL THREE GENERATIONS.

Mother, Daughter, Granddaughter, With Others, Arrested in Murder Case.

[BY A. P. NIGHT WIRE.]

CLEVELAND, June 10.—With the arrival from New York tonight of Mrs. Catherine Kaber, widow of Daniel B. Kaber, wealthy Lakewood citizen, and her daughter, Miss Marian McArdle, three generations were in the County Jail here facing trial for the first-degree murder of Kaber two years ago.

Mrs. Mary Brickel, 60 years old, mother of Mrs. Kaber, has been in jail several days in default of $5000 bail.

In addition, two other women and a man, incriminated by Mrs. Kaber in a confession in New York today, were in custody, while the police sought two other men.

MURDER WAS PLANNED.

One of the women under arrest, according to Mrs. Kaber's confession, as related by Prosecutor Stanton, planned the murder of Kaber, who was stabbed twenty-four times.

She was taken into custody at Sandusky, O., and is alleged to have concocted a poison, later hiring the assassins.

The main figures in Mrs. Kaber's confession, according to Stanton, was one of the agents who hired the two other men to stab Kaber, while the second woman, according to the confession, knew of the plot. The two men at large, Stanton declared, are the actual hired assassins.

In her confession, Mrs. Kaber declared the men were hired to "beat up Kaber to make him treat her better.

The poison was given him, according to the confession, "as medicine to cure his bad habits." She did not know it was poison, Mrs. Kaber insists, declaring it was given to him as medicine.

Although Mrs. Kaber declared she refused to pay the hired foreigners, when she learned they had murdered her husband, one of them being sought is alleged to have left behind in his flight an automobile said to have been given him in payment for his part in the crime.

MANY WILL FACE JURY

"Funeral Trust" is Now Indicted.

Former Secretary Principal Witness for State and Tells Everything.

Burial Processions Stopped in Streets as Demands Are Forced.

[EXCLUSIVE DISPATCH.]

CHICAGO, June 10.—The Cook county grand jury today voted true bills charging officials of the "funeral trust" with conspiring to boycott, conspiracy to blacklist and illegal acts injurious to business. According to State's Attorney McShane, the indictments will be returned Monday.

How the funeral trust has taken a toll of many millions from the bereaved families of Chicago for years was revealed after a thorough investigation which uncovered stories of graft and extortion and the methods used by the Chicago Motor Livery Men's Association to maintain exorbitant prices. All the evidence is in the hands of the State's Attorney.

EVIDENCE STRONG.

Copies of the blacklist, letters fining members of the liverymen's association for failure to boycott undertakers and liverymen not members of the organization, a copy of the "gentlemen's agreement" and other evidence gathered constituted what Mr. McShane characterized as strong evidence of monopoly, fixing prices and boycott.

"It is time this boycotting and blacklisting be stopped," said Mr. McShane today. "The evidence submitted to us was conclusive, and established a clean cut case."

All officials and members of the board of directors of the Chicago Motor Liverymen's Association are named in the bills. They are: Frederick M. Johns, president; Matthew J. Lamb, vice-president; Robert K. Sloan, secretary; Abe Lauer, sergeant-at-arms; Nicholas C. Hartig, former secretary and business agent, who made a complete confession, and Roy McGrath, treasurer. The entire board of directors is named.

FUNERALS STOPPED.

The first witness Mr. McShane called before the grand jury was Mr. Hartig, former secretary. Hartig had revealed the practices of the trust to Mr. McShane, recounting numerous instances in which funerals had been stopped while the undertaker conducting it was given the choice of having the funeral abandoned in the street or joining

(Continued on Second Page.)

HONOR TO LEGION CHIEF.

Many Notables Gathered for Funeral of Col. Galbraith in Cincinnati Today.

[BY A. P. NIGHT WIRE.]

CINCINNATI, June 10.—Many high officials of the American Legion, commanders of many of the Legion posts in various parts of the country, Assistant Secretary of the Navy Theodore Roosevelt, Gov. Davis of Ohio, the members of the Ohio Supreme Court and many other prominent personages will attend the funeral here tomorrow for Col. F. W. Galbraith of this city, commander of the American Legion, who was killed in an automobile accident in Indianapolis yesterday.

The entire city will pay tribute to the memory of Col. Galbraith. The body will lie in state in the rotunda of Music Hall from 10 a.m. until 2 p.m., at which hour the services will be held in the hall. The casket will be guarded by Regular Army soldiers from Fort Thomas, Kentucky.

LEGION IN CHARGE.

The body will be placed in a vault pending its removal to Arlington Cemetery, Washington, D. C., where it will be interred with additional military honors. The request that the American Legion have charge of the funeral was made by the widow.

The services will be in charge of the Rev. John F. Herget of this city, who served as chaplain of the One Hundred and Forty-seventh Infantry, which was commanded by Galbraith during the war. He will be assisted by the Rev. Frederick McMillin of Walnut Hill, also an overseas chaplain.

The music will be furnished by the choir of the Calvary Episcopal Church of which Col. Galbraith was a member. The funeral cortege will leave the hall at 2 p.m., and will be composed as follows:

POLICE MILITARY ESCORT.

Police escort, Fort Thomas infantry, One Hundred and Forty-seventh Infantry, Federalized National Guard, Troops C and H, Ohio cavalry, the body of Col. Galbraith, borne upon a caisson and under escort of six noncommissioned officers of his old regiment; Col. Galbraith's horse, Robert Allen; veterans of the old first regiment and the One Hundred and Forty-seventh Infantry; relatives and close friends of the family in automobiles; massed colors of the Legion posts, followed by the members of the Legion; the Rotary Club, Cincinnati Business Men's Club, and Cincinnati Chamber of Commerce combined; other organizations and citizens.

The services at the cemetery will be brief. "Taps" will be sounded by a corps of buglers and a squad from Fort Thomas will fire a salute over the body.

CLAIRVOYANT IS WANTED AS WITNESS.

Mrs. Stillman Searches for Woman Mrs. Leeds Asked Does Jimmy Still Love Me?

[EXCLUSIVE DISPATCH.]

NEW YORK, June 10.—New York City and its environs are being searched by investigators in the employ of Mrs. James A. Stillman, wife of the recent head of the National City Bank, to locate a certain clairvoyant to whom it is believed Mrs. Florence Lawlor Leeds, one of the women named by Mrs. Stillman, went with the question, "Does Jimmy Stillman still love me?"

It is said that Mrs. Leeds and her "aunt," Mrs. Fannie Glidden, for whom a subpoena has been issued, made several calls upon this woman and it is believed that if she can be found important points will be secured by the defense through her testimony.

CRIME TO PREACH SUCH DOCTRINE TO WORKERS, DECLARES UNION HEAD

[BY A. P NIGHT WIRE.]

DENVER, June 10.—Delegates to the convention of the metal trades department of the American Federation of Labor this afternoon by an overwhelming vote defeated the proposal designed to bring about the organization of one big metal trades union in the United States. Representatives of the International Association of Machinists, who introduced the resolution, were vigorously scored as advocating and attempting to revive the "one big union" idea in this country.

The debate was long and bitter. representatives of the pattern makers league of North America, the International Brotherhood of Boilermakers and International Brotherhood of Electrical Workers vigorously opposing the proposal.

PLAN SNOWED UNDER.

A roll call showed the resolution was defeated 3210 to 171. The International Association of Machinists was the only union to vote solidly for it. The Metal Polishers International Union delegation was split, while the metal trades council of Chicago voted in the affirmative.

The resolution presented by the machinists asserted that the amalgamation of the metal trades organizations into one "compact efficient union is of necessity the practical means of meeting and solving the present great problem and a guarantee that will provide for the organized workers the ability to protect their interests and secure improved economic conditions for the future."

James Wilson of Cincinnati, head of the patternmakers' union, said his organization had unanimously rejected such a proposal. He said the "one big union" idea had been a failure on the Pacific Coast and in Canada and declared it an "awful crime" for men to preach doctrines of this kind to the working people of this country.

BITTER EXPERIENCE.

"We have had bitter experiences with the one big union on the Pacific Coast and in Seattle," said M. F. McGuffo of San Francisco, a delegate for the boilermakers union. We are still suffering from the effects of that agitation. We don't want any more of it. It works for the destruction of the trades union movement.

"I hope I never see the day when 100,000 men will meet in convention to organize a 'one big union.'

"I wonder if the international president of the machinists' union has gone to Russia to bring the one big union idea back to this country," he asked.

F. W. Brown, also of the Pacific Coast, a machinists' delegate, took the floor, asserting that his organization was not advocating the "one big union," but wished to bring about an amalgamation and closer co-operation between the various metal trades organizations.

Edward J. Evans of Chicago, rep-

(Continued on Second Page.)

CHARGE OFF SHIP LOSS.

Harding Will Outline Policy to New Board to Develop Merchant Marine.

[EXCLUSIVE DISPATCH.]

WASHINGTON, June 10. — President Harding will meet with the newly organized Shipping Board early in the coming week and tell them some of the things which he expects the board to accomplish. The first step will be the adoption of a firm and consistent policy which will be adhered to throughout the life of the board.

The next thing will be the starting into operation of a plan which will as soon as possible eliminate the government from the necessity of operating merchant ships except to encourage and operate new trade routes too meagar for the business men of the country to pioneer in.

PART OF WAR COST.

To accomplish this it will be necessary to take the American people into the confidence of the government and explain that two-thirds of the original cost of the merchant fleet must be charged off as complete loss and properly a part of the cost of the war. The fleet cost approximately $3,000,000,000 in round figures, and it is probable that the present value will be scaled down to $1,000,000,000.

The policy of the Shipping Board will be to sell these merchant ships at this price to business men and ship operators of the United States to be operated under the United States flag for the furtherance of American trade and give the purchasers a long time to pay for the vessels.

DEVELOP NEW TRADE.

New trade routes must be developed, and these at first will have to be developed by the Federal government through the medium of the Shipping Board until the trade has been sufficiently remunerative to justify the risk of private capital in their operation at which time the vessels on these routes will also be sold on easy terms with a long time in which to pay and the Federal government then actually eliminated completely from active participation in the operation of government ships in commercial lines.

It is expected that there will be some radical changes in the important officials of the Shipping Board and it is understood that the director of operations, director of construction and repair and other pivotal posts will be filled with new and practical men from the business world.

PAID HIGH FOR PEGGY.

Her Attorney Asks Big Alimony.

[EXCLUSIVE DISPATCH.]

CHICAGO, June 10.—A dazzling panorama of the sea of unbridled luxury upon which James Stanley Joyce launched Peggy Hopkins Joyce when he took her, from a comparatively modest Broadway career was painted today by Weymouth Kirkland, attorney for Peggy, in his fight to secure for his client alimony of $10,000 a month and attorney's fees of $100,000.

Sympathetically he pictured the plight of the hapless Peggy forced by her millionaire husband to exchange her modest $2800 a month living standard for the $100,000 one which Mr. Joyce considered fitting. Bitterly he inveighed against the scheming Mr. Joyce, who had thus ensnared the innocent Peggy in his wiles.

"When this scion of inherited wealth left the arms of another woman, Charlotte Johnson, to woo Peggy Hopkins," said Mr. Kirkland, "it was not with intentions which were pure and wholesome. It was a case of from one plaything to another. Before this case is over we will paint J. Stanley Joyce in his true colors."

MR. JOYCE UNMOVED.

Mr. Joyce, seated at the lawyers table and looking extremely harmless, appeared to regard the promised portraiture with calm. Mr. Kirkland, who had been busy all morning in an attempt to convince Judge Joseph Sabath that Peggy should be granted the specified alimony without further argument, sat down. At the request of Alfred S. Austrian, attorney for Joyce, who declared he wanted to interview some new witnesses, the case was continued until next Wednesday.

The statement of his "Peggy costs" given by Joyce himself in his effort to avoid further expenditures upon his fair and costly bride was used by Mr. Kirkland in his effort to prove that Peggy's demands for temporary alimony are justified.

ONLY $700 A WEEK.

High priced cars, $50,000 rings, specially purchased mansions and luxurious steamer suites formed the component parts of the picture of extravagance drawn by Peggy's attorney. In the center of all his prodigal luxury he introduced the figures of his client, the Broadway actress making the comparatively slight sum of $700 a week—accus-

(Continued on Second Page.)

Allies Clearing Armed Civilians Out of Silesia.

[BY CABLE AND ASSOCIATED PRESS.]

LONDON, June 10.—Armed Germans south of Gleiwitz, in Silesia, have been ordered by the Inter-Allied commission to withdraw to the west of the Oder River and the Poles in the same sector have been ordered to withdraw to the boundary between Rybnik and Ratibor, according to the London Times' Oppeln correspondent. This is described as the first time a definite scheme for restoring order has been applied and it is expected evacuation of the districts will be completed by tonight. This will be followed by the withdrawal of the Poles and Germans in opposite directions until the plebiscite area is clear of armed civilians.

BAY CITY BUILDERS' EXCHANGE DECIDES ON "OPEN SHOP" PLAN; COUNCIL'S ACTION IS TOO LATE.

[BY A. P. NIGHT WIRE.]

SAN FRANCISCO, June 10.—The San Francisco Builders' Exchange, after meeting today, announced that its members would proceed with their plans to inaugurate open-shop conditions despite the offer of the Building Trades Council to accept a wage reduction of 7½ per cent in all crafts. A sign was posted at the exchange which read:

"Strike not called off. Conditions unchanged."

A faction in the exchange may seek to overturn the open-shop decision of that body, it was indicated by Ralph McLeran, prominent builder and member of the Board of Supervisors, who declared he was "morally certain" the acceptance of wage reductions by the Trades Council would lead to peace in the building industry. A letter sent by McLeran to the Trades Council induced acceptance of the wage reductions, union-labor leaders said.

P. H. McCarthy, president of the Building Trades Council, said: "The decision of the council has been made public. There is nothing more to be said."

ADMIRAL PUTS ON SOFT PEDAL.

Makes No Mention of Irish Sympathizers at Lunch.

Admits Perhaps Too Energetic Adjectives Used.

Sims, Harvey Dubbed Gold Dust Twins in Senate.

[BY CABLE AND ASSOCIATED PRESS.]

LONDON, June 10.—Rear-Admiral Sims made no direct mention of Americans in sympathy with the Irish Republican cause today in an address at a luncheon given in his honor by the American Luncheon Club.

"Perhaps we have used too energetic adjectives on some occasions," he said, "but let us hope that will be amicably explained away." Admiral Sims paused a moment and then added:

"But I am going on doing the same thing."

UPROARIOUS APPLAUSE.

This declaration brought from the 200 guests a repetition of the uproarious applause which had greeted the remarks of Wilson Cross, vice-president of the American Chamber of Commerce in London, in introducing Admiral Sims.

"He is stung again, but he says he will stand by what he has said," Mr. Cross told the assembled company. "I want to assure him that this company will stand with him—and so will all full-blooded, true, honest thinking Americans."

UP IN CONGRESS AGAIN.

[EXCLUSIVE DISPATCH.]

WASHINGTON, June 10.—Admiral Sims's London speech on the Irish situation was again the subject of discussion in Congress today.

Representative Gallivan introduced a resolution declaring the admiral to be "an undesirable alien" and forbidding his return to American soil. He characterized Admiral Sims's speech as a "vicious and un-American attack upon 18,000,000 citizens of this great republic." Another resolution creating a committee of three to investigate the Sims speech was introduced by Representative Kindred of New York.

GOLD DUST TWINS.

In the Senate Senator Harrison assailed both Admiral Sims and Ambassador George Harvey, whom he dubbed "the gold dust twins." Senator Harrison declared Admiral Sims should be dismissed from the Navy and that Harvey should be recalled at once.

The Senator read cable messages in which the admiral was quoted as stating that he had nothing to retract.

"Admiral Sims was very indiscreet," said Senator Harrison, "and it is an outrage for an officer standing so high to give utterance to such sentiments. But recently another very distinguished appointee occupying a very high place made a speech at a banquet over there in which he not only insulted a part of the American citizenry, but insulted all true red-blooded American citizens. I speak of the speech of Ambassador George Harvey, delivered at the Pilgrims dinner recently in London."

OUGHT TO FIRE HIM.

"They ought to get rid of this man Sims," Senator Harrison continued. "He should not occupy the high place in the Navy that he does, going about the world making such outrageous attacks upon the citizenship of America as he does. Certainly the other fellow who holds a higher place than he and has a stronghold on the affections of the Republican leadership, should be recalled and recalled quickly if he does not retract the speech over there. He should be recalled because if he continues to stay there he will continue to make mistakes, and not only will your party be sorry for it, but it will be to the disgrace of our country."

Secretary Denby said today that Admiral Sims's reply to his message asking for verification of his quoted speech had not yet been received.

SHIPS AT PORTLAND COME TO SAN PEDRO.

[BY A. P. NIGHT WIRE.]

PORTLAND (Or.) June 10.—The American cruiser, Frederick, and six destroyers in the harbor, are scheduled to leave Portland Monday morning, according to report from the local Navy recruiting station.

The Canadian destroyers, Patriot and Patrician, are scheduled to leave Portland tomorrow en route for San Pedro, according to announcement by the British Consulate.

Robbers Make Good Haul.

[BY A. P. DAY WIRE.]

SALT LAKE CITY, June 10.—Several thousand dollars was taken by safe blowers, who robbed the safe of the Aberdeen Bank, at Aberdeen, thirty miles west of Pocatello Idaho, last night, according to word received here today.

Long-trouser Suits

for the boy's Graduation

No man, however old he gets to be, ever forgets his first long-pants suit. It's a big moment in a boy's life and the first suit should be a good one.

Mullen & Bluett High School Clothes are made expressly for boys from 15 to 20. They are not styles for grown men on a small scale, but clothes designed and tailored to fit the figures of growing boys.

$40

MULLEN & BLUETT

BROADWAY at SIXTH

PEGGY'S BEAUTY PRETTY COSTLY.

(Continued from First Page.)

tomed only to the slower gaits of the New York pace.

Mr. Kirkland's voice shook with sympathetic emotion as he portrayed the hardships of his client, suddenly elevated from a $2800 a month standard of living to one of $100,000 a month, and, as suddenly returned to her former status.

Again, he waxed sarcastic when touching upon Joyce's alleged declaration to Peggy that "now she had changed her social position she must live up to the new standard."

"It was improper," said Mr. Kirkland to Judge Joseph Sabath, "for Mr. Joyce's wife to go on living in the style to which she was accustomed, but it was not improper for him to keep lavishing money upon another woman."

ATTORNEY'S CHARGE.

The reference was to the Charlotte Johnson with whom Peggy maintains Joyce confessed having maintained overfriendly relations before his marriage.

Joyce, equipped with a new straw hat to take the place of the one which was stolen from him in court yesterday by a presumable souvenir hunter, arrived at 10:30 o'clock with his attorney, Alfred S. Austrian. The young man, who confesses to having squandered nearly a million and a half dollars on his actress wife in less than a year sat during his arraignment by Peggy's attorney with a hand to his brow, listening attentively to the proceedings, but showing signs of emotion only now and then. Once was at a reference to his alleged affair with Charlotte Johnson. This brought a flash and a sudden, quickly controlled gesture of protest.

BEGINS DAY'S BATTLE.

Mr. Kirkland began the day's battle with a continuance of his argument designed to prevent the summoning of Peggy to Chicago. He cited a number of precedents calculated to convince Judge Sabath that the granting of temporary allmony in cases like the present one was the most natural thing in the world, and did not require the presence of the applicant in court. Then he turned to his arraignment of Joyce for the alleged wicked manner in which he taught poor Peggy to squander $100,000 a month.

"Think of it," said Mr. Kirkland. "Up to the time my client met Mr. Joyce she was unaccustomed to any of the luxuries which he himself admits having showered upon her. We grant"—this is actually one of Mr. Kirkland's strongest contentions—"that Mrs. Joyce was making $700 a week on the stage. Out of this she had to pay the many incidental expenses of an actress. Then—"

his voice rose dramatically—"along comes Joyce and says:

"'You are to be my wife. It is improper that you should live in this manner. My relatives would not like it.'

"It was improper for my client to live in accordance with her means, but it was not improper for Joyce to support another woman, Charlotte Johnson.

"This man would have you think he is a pure simpleton. He is not. If there were no J. Stanley Joyces there would be no Charlotte Johnsons."

Then Mr. Kirkland made the remark about showing Mr. Joyce in his true colors.

ONE BIG UNION IDEA DEFEATED.

(Continued from First Page.)

resenting the electrical workers, declared that indorsement of the resolution "would be the forerunner of a movement for the organization of the 'one big union,' which we hoped is buried for ever."

SCORE ADMIRAL SIMS.

The department unanimously indorsed the resolution presented early in the day demanding that Admiral Sims be recalled from England and be dishonorably discharged from the United States Navy, if it were found that he was correctly quoted regarding remarks on the Irish question made in London.

The resolution will be sent to the convention of the American Federation of Labor, which meets next week, for its approval.

The convention also adopted a resolution calling upon the department to recommend to its affiliated organizations to make provision in all future agreements for the equalizing of work during industrial depressions. This resolution asserted it is apparent that a great portion of the industrial depression is artificial and was manufactured for the purpose of lowering living and working standards and to weaken the labor movement and break the morale and spirit of the workers.

WANT ALIENS DISMISSED.

The United States Civil Service Commission, the Secretary of War and the Secretary of the Navy were urged by the convention to dismiss all alien employees of the government who do not immediately become citizens.

The department was urged to call a conference of international presidents of affiliated organizations with the delegates from each trade from each State and province of North America to discuss and determine the question of closer affiliation and, if advisable, amalgamation of all local trades. Recommendations of the conference were to be submitted to the various unions to a referendum.

Curley Grow, delegate of the machinists from the Pacific Coast, led the fight for the resolution declaring the metal trades unions must solidify and organize to meet the great industrial conspiracy, which he said has been organized by the employers. He said the present craft form of organization will not permit the workers to co-ordinate their efforts to act in concert and get the desired results.

The amalgamation proposal, Grow said, had been approved by an overwhelming vote of the membership of the machinists' union.

WALL STREET PROMISES AID.

(Continued from First Page.)

Morgan, have had conferences with Secretary Mellon, Senator Stanfield, Senator Gooding of Idaho, and others looking to the handling of this particular situation without financing through the Treasury and the War Finance Corporation.

As a result of conferences today Mr. Morgan and his associates have agreed to handle $25,000,000 of this $50,000,000 advance if western bankers and associates will take care of the other $25,000,000. There seems to be encouragement for the belief that this can be arranged and a number of western bankers, including President Mills of the First National Bank of Portland, Or., Thomas H. Marlow of Helena, Mont., and other well-known bankers of the West have been invited to participate. To further this co-operation of private bankers for the alleviation of this financial crisis another conference has been called for next Wednesday in Chicago, when Eugene Meyer of the War Finance Corporation, Senator Stanfield and other prominent government officials and representatives of the New York group will be present and try to conclude arrangements for the private financing of the live-stock industry.

In addition to this it became known at the White House that representatives of the Treasury Department and the Federal Reserve Board are now in the West conferring with leading bankers and business men as a result of which representatives of the agricultural sections in the Middle West will be called into a conference in Chicago to discuss and formulate a policy for a proper readjustment and financing of domestic problems similar to the international banking conference which was held at the White House recently, and which resulted in a plan of active co-operation between those participating and the national treasury for the quick readjustment of international financing in line with the underlying policies of the new administration.

GILLETT'S SISTER IS HELD BY POLICE.

[BY A. P. NIGHT WIRE.]

SPRINGFIELD (Mass.) June 10. Miss Lucy Gillett, sister of Speaker Gillett of the national House of Representatives, was arrested tonight by Chicopee police officers on a charge of manslaughter after an automobile she was driving ran over Irene Cote, 12 years old.

Miss Gillett was released under bail of $5000 for appearance tomorrow. She told officers she was driving slowly, but the girl ran in front of the car.

BOXER IS ACQUITTED.

PORT TOWNSEND (Wash.) June 10.—Walter Evans, 19 years old, Clallam county boxer, today was acquitted of a charge of manslaughter growing out of the death of Emanuel Russo, Fort Flagler artilleryman, as the result of a knockout blow administered by Evans, in a match here last month.

Schooner Harvester "Missing."

[BY A. P. DAY WIRE.]

SAN FRANCISCO, June 10.—The San Francisco schooner Harvester with a crew of thirty men, long overdue from Vavau, an island port in the South Seas, was officially posted by Lloyd's yesterday as "missing." The vessel left Vavau for San Francisco with a cargo of copra on last November 4 and since then no word has been received.

WIRES PULLED BY VENIZELOS?

Former Greek Premier Talks "Golf" in England.

Discusses Game With Curzon and Lloyd George.

However, Certain Proposals Known to be Made.

BY JOHN STEELE.

[BY CABLE—EXCLUSIVE DISPATCH.]

LONDON, June 10.—Eleutherios Venizelos, former Premier of Greece, who has been in London for several days ostensibly to play golf, has been playing a larger game and I am now able to tell the whole story of his visit which has been kept in the strictest secrecy.

On Monday the former Greek Premier called on Lord Curzon, the British Foreign Secretary, remaining with him for over an hour, presumably talking on golf.

Tuesday he went to Chequers, the country home of the British Prime Minister, where Mr. Lloyd George is laid up with chills and he was not able to play golf. However, Mr. Lloyd George talked with M. Venizelos on the latter's favorite game.

GOLF PROPOSALS?

I am informed that Venizelos laid a set of proposals before both statesmen, which was received without enthusiasm by Lord Curzon, but warmly by the Prime Minister, who, however, has not given his final answer yet. Briefly the proposals provide that there be no interference with King Constantine, Venizelos declaring the King would soon be removed by the people who recalled him. In the meantime Great Britain might offer to renew its association with Greece on the following terms:

(1.) The formation of a coalition cabinet at Athens with royalists, Venizelists, and independents.

(2.) The prohibition of any interference by the King or his family with military operations or appointments. This includes the placing of embargoes on troops going to the front.

ON BASIS OF MERIT.

(3.) All military and naval appointments will be made on a basis of merit, the higher appointments to be approved by the British naval and military authorities. The last condition implies the reinstatement of many Venizelist officers who were dismissed after the restoration and the possible recruitment of a large contingent of Venizelist volunteers among the Greeks in Constantinople.

In the opinion of some diplomats here Venizelos and Constantine are playing each other's game and both, that of Greece, by which is meant whoever wins Greece has friends in all camps. Greece is determined to secure Constantinople and Constantine is no less eager for this than Venizelos.

FUNERAL TRUST OFFICIALS HELD.

(Continued from First Page.)

the association and charging its exorbitant prices.

Hartig told of liverymen who were fined sums ranging from $50 to $500 for supplying service to untakers not members of the organization and for charging prices lower than the scale set by the trust.

TELLS OF BOMBING.

The story of the bombing of Weinstein & Nierman's funeral establishment following a controversy over Sunday funerals was related. Hartig also told of the attempted bombing of P. J. Hursen's funeral parlors and the smashing of windows of the funeral parlors of A. E. Roberts, who fought the association for many years.

The former secretary told how the prices of funeral cars and hearses were set by the trust, and the penalty exacted from a liveryman or undertaker when the full prices were not charged.

Following Hartig's testimony the grand jury heard many stories of funerals being stopped and liverymen being fined, undertakers ruined and forced out of business, either because they would not join the trust or because they would not charge the exorbitant prices set by the heads of the trust.

ROTARY DELEGATES REACH LIVERPOOL.

[BY CABLE AND ASSOCIATED PRESS.]

LIVERPOOL, June 10.—Five hundred delegates from Rotary clubs in the United States to the international convention of Rotarians to be held in Edinburgh, arrived here today on the Caronia. The Americans were welcomed by the Lord Mayor and the Lady Mayoress and a delegation of Liverpool Rotarians.

URGES GOVERNMENT TO BUY OIL FOR FUTURE.

[BY A. P. NIGHT WIRE.]

TULSA (Okla.) June 10.—A telegram urging the Federal government to purchase 100,000,000 barrels of oil at present low prices to be stored for future use of the Navy and merchant marine was sent from here last night by Senator Robert L. Owen to President Harding, the Senator announced today.

FLEET TO HELP ELKS CELEBRATE

Navy Department Orders Co-operation During July Convention.

[EXCLUSIVE DISPATCH.]

WASHINGTON, June 10.—The United States Navy Department has instructed the Pacific Fleet to co-operate in the celebration at Los Angeles July 11, on the occasion of the Elks' convention. The commander has been asked to have a detail of the fleet in the parade if practicable. This information was officially sent to Congressman Osborne today by the Secretary of the Navy.

French Protest German Acts in Upper Silesia.

[BY CABLE AND ASSOCIATED PRESS.]

PARIS, June 10.—The French government will not confine itself to the expression of its reprobation to the German Ambassador, Dr. Mayer, by Premier Briand, regarding the Gross-Strehlitz incident, involving an attack on French forces by the Germans.

It is understood that the French Ambassador at Berlin will be instructed to lodge a protest with the German government, and Great Britain probably will be asked by the Foreign Office to associate itself with France in this step.

All Workers of Mine Destroyed by Flames Safe.

[BY A. P. NIGHT WIRE.]

PERU (Ill.) June 10.—Every miner in the Chicago, Milwaukee and St. Paul mine at Mark, near here, escaped from the fire which destroyed the mine late today.

This announcement was made by Supt. James Steele after mine officials had checked all the men who escaped from the emergency shafts. It was expected to have the fire under control by night.

French Navy Will Get More Ships; Program Adopted.

[BY CABLE AND ASSOCIATED PRESS.]

PARIS, June 10.—The Chamber of Deputies today adopted the naval program presented Thursday by Deputy Paul Deniz, reporter for the Naval Commission, by 468 to 128.

The program calls for the construction of six light cruisers, twelve destroyers, twelve torpedo boats and thirty-six submarines at an approximate cost of 1,416,000,000 francs.

ELECTRIC LIGHT MEN ELECT ANGELENOS.

ASSOCIATION AT DEL MONTE CLOSES FIVE-DAY MEET WITH BANQUET.

[BY A. P. NIGHT WIRE.]

DEL MONTE, June 10.—Resolutions favoring advancement of every effort to increase hydroelectric development through the existing agencies were adopted by the Pacific Coast division of the National Electric Light Association, which closed its annual five-day convention here today. The States of California, Arizona and Nevada were represented. Today's feature was an industrial survey of the Pacific Coast, covered in a report read by Robert Sibley of San Francisco.

At a banquet tonight, which all delegates attended, Sylvester Weaver, president of the Los Angeles Chamber of Commerce and F. L. Foster, representing the United States Chamber of Commerce, were the principal speakers. Mr. Weaver emphasized the importance of increasing the supply of electric power.

The following officers for the ensuing year were elected today: President, A. B. West, Riverside; first vice-president, J. B. Black, San Francisco; junior vice-president, L. M. Klauber, San Diego; treasurer, Henry Roetwieck, San Francisco; executive committee, George A. Campbell, Reno; William Baurhyte, Los Angeles; William Shepard, San Francisco; S. M. Kennedy, Los Angeles; G. E. Arbogast, Los Angeles; Robert Sibley, San Francisco; R. M. Holterman, San Francisco; P. H. Booth, Ontario, Cal., and R. S. Masson, Phoenix, Ariz.

No decision was made as to next year's convention city. Los Angeles, Riverside and San Diego are contenders.

WHITE CALLS ON AND CONFERS WITH WILSON

DEMOCRAT CHAIRMAN REFUSES TO STATE WHAT MISSION WAS.

[BY A. P. NIGHT WIRE.]

WASHINGTON, June 10.—Chairman George White of the Democratic National Committee called upon former President Wilson today and discussed various political matters and the condtion of public affairs. Mr. White refused to state specifically the subjects discussed.

"I can say this much, however," he said: "Mr. Wilson retains his keen interest in all affairs affecting the welfare of his party and his country and he still has the militant spirit, which characterized him as a party leader and a Chief Executive."

Replying to questions as to Mr. Wilson's physical condition the chairman said that was obviously a matter upon which he could not make a public statement.

With regard to the general political situation, Mr. White declared there had been a great revival of spirit among Democrats and a general disposition to get together.

"The failure of the Republican administration to keep its election promises to date has put new heart and hope in the party everywhere," he said.

THOUSAND ACRES OF GRAIN ARE DESTROYED.

FIRE NEAR MODESTO STARTS FROM AUXILIARY ENGINE OF HARVESTER.

[BY A. P. NIGHT WIRE.]

MODESTO, June 10.—Fire starting on the C. D. Day estate, near Crows Landing, about twenty-five miles south of here, shortly after noon today, burned over 1000 acres of grain, mostly barley.

The larger losers were C. H. Medlin, A. Boggs, U. G. Medlin, G. A. Fink, Frank Nicolaysen, C. Marshall and the Day estate, where the fire started from the auxiliary engine of a harvester.

Over 150 men were gathered together to fight the fire. They were directed by the Farmers' Protection Unit of Crows Landing and did creditable work against flames fanned by a stiff breeze.

STEEL MORNING IN THE YEAR. Los Angeles Times. The Times Building, First and Broadway.

$1.05 per Month [DELIVERED BY CARRIER]

By Mail, in Postal Zones 1 to 4, including California, Arizona ($10.40); Monthly, $1.05. In Zone 5, including Colorado, Idaho, Oregon, Washington, Yearly, $14.00; Monthly, $1.25. In Zones 6 and 7, United States, Canada and Mexico, Yearly, $18.00; Monthly, $1.50.

Entered as second class matter, December 4, 1883, at the Postoffice at Los Angeles, Cal., under the Act of March 3, 1879.

SATURDAY MORNING, JUNE 11, 1921. VOL. LX.

WEAK POLICY PROTEST

American Business in Philippines is Badgered by Laws.

[BY CABLE—EXCLUSIVE DISPATCH.]

MANILA, June 10.—Far from exploiting the Philippines, business men in Manila feel that they are being badgered and gradually driven from this rich field of oriental trade. The Governor-General, but all the laws and business relations Filipinos and there is no appeal outside of the Philippines.

For instance one big American firm exporting from here under a 1 per cent tax on all goods sent out recently found itself ordered to pay an additional tax of 1 per cent because it has a resident agent here and the Treasury Department ruled the sale would first be made through him and then by the American house. The ruling was made retroactive and involved $100,000. Protests were of no avail and the case has gone to the courts with the result that a final decision may not be reached for many years. As a result of that action resident agents here may be removed and contemplated big investments here abandoned.

WEAK POLICY DISLIKED.

The cry here is the same heard in the American club in the City of Mexico. The traders say America fails to get behind business and its weak policy has brought American business losses and contempt. The Americans are looking to the Wood-Forbes mission to recommend big improvements. They say they will go back home if things are allowed to drift as they are.

Sugar men, hemp men, mining men, and oil men say they will put no more money here under the present unstable conditions. They want security for their money and an equal opportunity with the Filipinos. It is not possible for white men, they say, to be ruled by this race.

LOSE MILLIONS.

Little by little, by new laws and by other hardly perceptible ways, Americans are being supplanted by the natives. They have lost millions as a result of the financial handling which lowered the exchange rates. They declared the Wood-Forbes mission cannot turn up the real facts of graft and crime because the people are afraid to talk. For this reason the Americans contemplate sending a secret report to President Harding.

They believe the great stumbling block to American supremacy here and in the Orient is the preamble to the Jones law, which keeps the independence talk alive. They favor amending the law and making American control permanent as in their view the Filipinos have demonstrated beyond question their incapacity to run the government on honest and business-like lines.

Their idea is that if Americans withdraw, the Filipino leaders with the treasury depleted, will have to go to Japan for a loan and that will be the beginning of a Japanese invasion.

FOREIGN WAR VETS CONDEMN BLUE LAWS.

OPPOSE GENTLEMEN'S AGREEMENT WITH JAPAN; WANT BETTER HOSPITALS.

[BY A. P. NIGHT WIRE.]

MODESTO, June 10.—Blue laws were condemned by a resolution passed this afternoon by the Veterans of Foreign Wars assembled in convention here.

Many other resolutions were adopted, among them being a resolution against foreign music in the schools of America. This first came up in the form of opposition to German music in the schools, but after argument was changed and then passed.

Hospital facilities for disabled veterans as provided by the government were severely criticised and a demand made that facilities be provided to handle at least 400 additional each month.

The ex-service men also condemned the gentlemen's agreement with Japan and urged proper laws to keep orientals out of America.

Election of officers will take place tomorrow.

MOONSHINE CAUSES FOUR KI...

Posse Seeks ... Mountains of ... Young Girl Sh...

[EXCLUSIVE ...]

MARTINSVILLE ...

Four members of ... dead and another ... the result of the ... battle ever fought in ... mountains.

Today a mob ... of armed officers ... hills in the ... State, but up to ... trace of the ... found.

Eight hundred ... offered.

The fugitive ... life is known ... and if he is caught ... ruse or when he ... exhausted.

The dead to date ... Wesley Sparks ... The baby of ... aged 14.

His son fatally ...

His nephew, ...

The girl was ... thrust her body between ... two men and Parker, and her ... It is not known ... Parker killed the ...

The battle was ... according to ... legged betrayal of ... and Parker to ... which the two ... moonshining.

... say Parker and ... attacked Wesley ... on a roadway ... Walpole Creek, ... in the mountains of ... They had. It is ... Daniel Sparks of ...

Woman Fo... Her Death ... Office B...

[EXCLUSIVE ...]

CHICAGO, ... Murphy, a ... the Delaware ... from a window ... floor of the ... ing today, and ... on a skylight ... fourth floor.

Miss Murphy, ... old, had gone to ... thirteenth floor ... employed there. ... the window ... stepped out ... moment. It is ... who had been ... and was called ... became dazed and ... struck the skylight ... open window of ... by a law firm. ... carried the body ... were no marks of ... ders were broken ... have been instantaneous.

PRINCE GOES TO ...

[BY CABLE TO ...]

PARIS, June ... Hirschito of Japan, ... visiting here in ... Paris today for ...

Is Your Income $6,000 or More Per Annum?

We will issue to you (subject to examination) an agreement guaranteeing for your entire life time $6000 per year (payable $500 a month) in case you break down and cannot attend to your work—such disability may result from either illness or accident. The cost of this (3 months' elimination) is only $100 per year.

For details, cut this out and return with name, address and occupation, to

R. O. MILES

Insurance & Tax Counsellor, Aetna Life Insurance Co.

414 Merchants Natl. Bank Bldg. Los Angeles, Cal.

Telephones Main 305; 10047.

POLICY PROTESTED

Business in Philippines Feels is Badgered by Laws.

[BY CABLE—EXCLUSIVE DISPATCH.]

...e 10.—Far from exploiting the Filipinos, ...anils feel that they are being badgered and hin... from this rich field of oriental trade. America ha... but all the laws and business rulings are ... is no appeal outside of the Filipino courts.

...e big American ...om here under a ...all goods sent out ...tiff ordered to pay ...of 1 per cent be... ...sident agent here ...Department ruled ...t be made through ...r the American ...g was made retro... ...ed $160,000. Pro... ...ayail and the case ...ourts with the re... ...decision may not ...any years. As a ...ong resident agents ...moved and con... ...investments here

...Y DISLIKED.

...the same heard in ...b in the City of ...nders say America ...d business and its ...brought American ...nd contempt. The ...kings to the Wood... ...o recommend big ...They say they will ...things are allowed ...re.

...mp men, mining ...say they will put ...re under the pres... ...itions. They want ...r money and an ...with the Filipinos. ...or while men, they ...y this race.

...ILLIONS.

...by new laws and ...perceptible ways. ...ing supplanted by ...ey have lost mil... ...of the financial ...lowered the ex... ...They declared the ...sion cannot turn ...of graft and crime ...ple are afraid to ...reason the Ameri... ...pending a secret ...ot Harding.

...e great stumbling ...n supremacy here ...t is the preamble ...which keeps the ...alive. They fa... ...law and making ...permanent as in ...pinos have demon... ...question their inca... ...government on ...ss-like lines. ...hat if Americans ...ipine leaders with ...ected, will have to ...lesan and that will ...of a Japanese in...

MOONSHINE CAUSES FEUD FOUR KILL...

Posse Seeks Slayer ... Mountains of ... Young Girl Slain.

[EXCLUSIVE DISPATCH.]

MARTINSVILLE (Ky.) ... Four members of one fam... dead and another is badly ... the result of the most ... battle ever fought in the ... mountains.

Today a man hunt is on ... of armed officers is sweeping ... hills in the eastern part ... State, but up to last ... trace of the alleged killer ... found.

Eight hundred dollars ... offered.

The fugitive is Jame... He is known to be heavy ... and if he is caught it ... cuse or when his ammu... exhausted.

The dead in the battle ... Wesley Sparks, Sr.

The baby of his family, ... aged 14.

His son Daniel.

His nephew, Wesley Spark...

The girl met death ... thrust her body between ... two men—Wesley Sparks ... Barker, and her brother ... It is not known whether ... Barker killed the child.

The battle was the sequ... cording to meager ... legal betrayal of Wesley Sp... and Barker to revenue ... which the two were ... moonshining. The report ... say Barker and Wesley Sp... attacked Wesley Sparks, ... on a roadway near their ... Wolfpole Creek, which is ... in the mountains of Elliott ... They had, it is understood, ... Daniel Sparks of betraying

Woman Falls ... Her Death fr... Office Bui...

[EXCLUSIVE DISPATCH.]

CHICAGO, June 10.—... Murphy, a stenographer ... the Delaware Hotel, fell or ... from a window on the ... floor of the Stock Exchange ... ing today, and was fatally ... on a skylight that ... fourth floor.

Miss Murphy, who was ... old, had gone to an office ... thirteenth floor to visit ... employed there. She was ... the window sill when ... stepped out of the ... moment. It is thought ... who had been ill for ... and was subject to fa... became dazed and fell ... struck the skylight ... open window of an office ... by a law firm. Members ... carried the body inside, ... were no signs of life, ... ders were broken and ... have been instantaneous.

PRINCE GOES TO ...

[BY CABLE AND ASSOCIATED ...

PARIS, June 10.—Crown ... Hirochito of Japan, who ... visiting here for several ... Paris today for Brussels.

...R VETS ... BLUE LAWS.

...EMEN'S AGREE... ...JAPAN; WANT ...HOSPITALS.

...RNET WIRE.]

...ne 10.—Blue laws ... by a resolution ...noon by the Vet... ...Wars assembled in ...

...resolutions were ...hem being a reso... ...reign music in the ...a. This first came ...opposition to Ger... ...schools, but after ...hanged and then ...

...ies for disabled ...ted by the govern... ...ly criticised and a ...f facilities be pro... ...at least 400 addi...

...men also con... ...emen's agreement ...irged proper laws ...ong of America. ...ers will take place

Your Income $6,000 ...r More Per Annum?

...will issue to you (subject to ex... ...ation) an agreement guaranteeing ...our entire life time $6000 per year ...able $500 a month) in case you ...k down and cannot attend to your ...—such disability may result from ...r illness or accident. The cost of ... (3 months' elimination) is only ... per year.

...etails, cut this out and return with ..., address and occupation, to

R. O. MILES

Insurance & Tax Counsellor, Aetna Life Insurance Co., Merchants Natl. Bank Bldg. Los Angeles, Cal.

Telephones Main 305; 10247.

NEW YORK DRY LAW BIG JOKE.

Juries Cannot Jail the Guilty Bootleggers.

Jury Refuses to Convict Alleged Violators.

District Attorney's Office Still Optimistic.

[EXCLUSIVE DISPATCH.]

NEW YORK, June 10.—Although ... third attempt is as many days to ... a conviction in the trial of ... alleged violators of the Mullan... prohibition laws failed again ... Saturday when a jury disagreed after ... hours and twenty minutes' ... deliberation in the case of Thomas F. ... Schmidt, bartender in a cafe, ... against district attorneys who tried ... The cases will not admit themselves ... defeated.

Justice Henry V. Borst, appointed ... by Gov. Miller to preside at liquor ... trials in New York county, denied ... reports that he will inform the Gov... ...ernor that trial by jury is futile. He ... told newspaper men he wished to ... make an explicit denial of such re...

NO EXTRA SESSION.

Gov. Miller was not in Albany yes... terday but close advisers do not be... lieve that he would consider calling ... an extra session of the Legislature ... to repeal the Mullan-Gage laws.

The District Attorney's office put ... its best foot forward in the trial of ... Louis Diskman, bartender, on ... charges of James McWalliers, a ... proprietor, on Wednesday.

"The evidence was strong enough ... in the two cases to justify convic... tions," said Asst. Dist.-Atty. Pecora. ... "Unexpected convictions." Mr. ... Pecora thought the evidence in the ... trial of McDonald was scarcely less ... convincing than in the other two ...

WHISKY IN EVIDENCE.

Justice Robert E. Morris and ... Deputy of the fourth in... district testified that they ... found the cafe where McDonald ... was arrested at 1:30 p.m. They ... said McDonald had a cocktail shaker ... in his hand and when he saw ... them he attempted to spill ... contents in a water tank. Mor... ...ris and the shaker, according to ... testimony, and saved part of the ... liquid in a vessel and poured it ... into a bottle. A city chemist pro... ...nounced the liquid contained 35 per ... cent alcohol.

A petroleum tank as evidence ... and a wardrobe in the rear ... between approximately thir... ...ty quarts of whisky, they testified. ... The whisky was in court as evidence ... in a jug.

McDonald made a general denial ... of the charges of the patrolmen.

INJURY, SAYS JUDGE.

"It is case of deliberate perjury ... on one side or the other," said Jus... tice Borst, referring to the differing ... stories of patrolmen and bartender ... as to how the whisky came to the jury. "That is ... a matter for you gentlemen, for you to de...

Justice Borst held up the bottle ... containing the State's evidence, and ... asked: "If you have any doubt ... that this is whisky or not, you ... may take it to the jury room and ... smell it, or test it in any ... way you see fit."

After trying McDonald an... hour and a half could not agree. When ... they returned to the box, Charles ... Solomon told Justice Borst there ... was no chance for an agreement.

SINN :: FEINERS :: IN :: THE :: DOCK.

Irish Rebels Brought to Book in England After Outrages.

[Photo by Keystone View Company.]

The picture, which was taken in the courtroom, shows twenty Sinn Feiners in the dock at Manchester City Police Court; they were charged with committing various outrages in Manchester and vicinity. There also are several additional charges of attempted murder of police officers. The accused men are marked with large numbers.

SOVIET REGIME IS NEAR DISSOLUTION.

PEASANTS UGLY, FOOD SCARCE AND MUTINY OF TROOPS PRESAGE CRISIS.

[BY CABLE—EXCLUSIVE DISPATCH.]

PARIS, June 10.—The ugly attitude of the peasants, mutinies among the soldiers and the growing scarcity of food has instilled a fear among Bolshevik officials that the dissolution of the soviet regime is imminent, according to French Foreign Office agents, who have just returned from Russia.

Like rats preparing to abandon a sinking ship, the commissaires keep airplanes, pilots, mechanicians and gasoline ready night and day so they can escape from Petrograd and Moscow by air the moment an uprising begins.

The pilots have been promised huge rewards for flying out of Russia when the smash comes.

The aviation preparedness is explained to the people as being necessary, owing to the possibility of war with Poland and Rumania. Many high Bolshevist officials are taking their wives and children to Czecho-Slovakia and the Baltic States, carrying with them huge amounts of platinum, gold, silver, jewelry, and foreign securities for deposit in English and American banks. They pretend to be making official journeys, but few are returning to Red Russia and none are bringing back their families.

The famished peasants are tearing up railway tracks and burning freight cars whenever they are left unprotected in order to prevent the confiscation of crops. They are also hiding potatoes and other vegetables.

The soldiers who are kept mobilized along the western frontier on the pretext that Rumania and Poland are preparing an attack are muttering and breaking out despite the daily wholesale executions.

SINGLE TAX LEAGUE FIGHTS FOR LIFE.

[BY A. P. NIGHT WIRE.]

WASHINGTON, June 10.—Single tax advocates embraced in the National Single Tax League were urged to unite with the Single Tax party to avoid "slow death" by speakers from the latter organization at a conference today of the league here. League members said their organization and their official organ of publication were proving a heavy drain on their financial resources and there was sentiment for an amalgamation.

Fear that the leaguers were "disappearing from the earth" was expressed by George Edwards of Youngstown, O.

SUMMERLIN CONFERS WITH HIGH MEXICAN.

[BY A. P. NIGHT WIRE.]

MEXICO CITY, June 10.—George T. Summerlin, the American Charge d'Affaires here, made a hurried trip to the Foreign Office today and remained in conference with Alberto J. Pani, Secretary of Foreign Affairs, a few moments. In answer to a query whether he had delivered the American State Department's answer to President Obregon's latest note, he declared there was nothing to say at present.

AMICABLE SWAPPING OF VILLAGES MADE.

[BY CABLE AND ASSOCIATED PRESS.]

BUCHAREST, June 10.—Rumania and Czecho-Slovakia have just set a precedent in the amicable exchange of territories in order to make conditions of the Paris Peace Conference fit local conditions, satisfy aspirations of the populations and meet the viewpoints of both countries.

The Prague Cabinet having approved of the agreement, Rumania will hand over to Czecho-Slovakia three villages, with a population of 3000, all of whom are Czecho-Slovakians except six. Rumania will get in exchange eight villages with a population of 10,000, of whom 7000 are Rumanians.

DRUG STORES RAIDED IN DES MOINES, IOWA.

[BY A. P. NIGHT WIRE.]

DES MOINES (Iowa) June 10.—Sheriff W. E. Robb and deputies, local police and prohibition enforcement officers, visited fifteen large downtown retail drug stores today and seized liquor estimated worth $300,000. No arrests were made.

The raid was conducted on orders of the Iowa District Court, which declared the establishments were violating their liquor permits.

RADIUM ALONE USELESS?

[BY A. P. NIGHT WIRE.]

BOSTON, June 10.—The cure of cancer by radium alone without the aid of surgery, was questioned in an address by Dr. Joseph C. Beck of Chicago before a section meeting of the American Medical Association today.

MIDDLE WEST NEWS IN BRIEF.

[EXCLUSIVE DISPATCH.]

DES MOINES, June 10. — Mrs. Elizabeth Hazlett of Los Angeles is spending a few days with Miss May Villa Patten, Thirty-fifth street.

Arbitration of the street car wage question will take place June 15.

W. H. Given, veteran Rock Island railroad man of Des Moines, is dead.

DENVER.

DENVER, June 10.—Mrs. H. V. Kepner and Miss Dorothy Kepner have gone to Boston to the graduation of Dana Kepner at Boston Tech.

Miss Elice McCullough, niece of Mrs. George P. Steele, will be graduated June 20 from Wellesley and will return to Denver soon after to pass the summer.

Mrs. P. Baxter Lanius and her parents, Mr. and Mrs. Harry Brown, have left for a trip in California.

Mrs. Adolph Coors, Jr., and children, are home after spending several months in California.

Miss Margaret Malone, daughter of Mr. and Mrs. William H. Malone became the bride of Lanford Slaton yesterday.

KANSAS CITY.

KANSAS CITY, June 10. — Mr. and Mrs. Arch L. Evans have left for Los Angeles to make their home.

Miss Caroline Wilson and Miss Ann Wilson have left to spend the summer in Centerville, Md.

Mrs. J. H. Mace, who has been visiting her sister, Mrs. Jacob G. Wine and Mr. Wine, has returned to her home in Long Beach.

Mr. and Mrs. W. P. Clenny have gone for a visit in Southern California.

DETROIT.

DETROIT, June 10.—Following seven months in Southern California, Dr. and Mrs. George B. Watkins have returned.

This week Miss Marjorie L. Yost will leave to pass the summer at the Hotel Sunset, Goderich, Ont.

Among the passengers sailing for Europe now are Mr. and Mrs. Horace E. Dodge, Jr., of Grosse Pointe, who will spend their honeymoon abroad; Mrs. A. Ingersoll Lewis and her daughters, Miss Elizabeth and Miss Antoinette Lewis, of Lake Shore Road, Grosse Pointe, and Mr. and Mrs. Walter H. Jennings of Iroquois avenue, who will tour England this summer.

MILWAUKEE.

MILWAUKEE, June 10.—Mrs. J. E. Armitage has returned from Los Angeles, where she spent the winter.

Mr. and Mrs. Willet M. Spooner, Prospect avenue, are at their country home at Fox Point.

Mrs. Cartwright Eustos, New Orleans, is the guest of Mr. and Mrs. George H. Russell, Juneau avenue.

Mrs. William S. Seaman and daughter, Miss Lauretta Seaman, Prospect avenue, are at their country home at Fox Point.

MINNEAPOLIS.

MINNEAPOLIS, June 10. — The country house of Mrs. Burnside Foster on the St. Croix River will be occupied this summer by Mr. and Mrs. Robert W. Webb of Pillsbury avenue.

Mrs. B. W. Phillips and daughter Eugenia, East Thirty-second street, have left to spend the summer as the guests of Mr. Phillips's parents, Mr. and Mrs. T. H. Phillips, Tacoma, Wash.

Mr. and Mrs. Frank L. Randall and daughter, Miss Katherine Randall, of St. Cloud, have returned from Kingston, Jamaica, where they spent the winter and are the guests of Mrs. Randall's mother, Mrs. C. H. Ross, Kenwood Parkway, for the summer.

ST. PAUL.

ST. PAUL, June 10.—Mrs. Benjamin Scandrett, Crocus Place, has gone to Faribault, where she will visit her sister, Mrs. Alfred Bill.

Lieut. and Mrs. D. M. Steece are guests of Mrs. Steece's parents, Mr. and Mrs. E. G. Perry, Inglehart avenue. Mrs. Steece arrived in New York from Naples a week ago and Lieut. Steece arrived in Philadelphia Friday. He was stationed in Italy with the Adriatic Squadron during the last year.

Miss Anneta Seymour, Roblyn avenue, left yesterday on a trip to Vancouver and Blaine, Wash. She will visit also in Spokane and Bismarck.

INDIANAPOLIS.

INDIANAPOLIS, June 10.—Miss Margaret Lahr of Detroit has come to spend three weeks with her parents, Mr. and Mrs. George W. Lahr of Irvington.

Miss Mary Adelaide Moore, 2229 North Talbot street, has gone for a month's tour of the West.

Miss Gertrude Apgar has returned after spending several weeks at Los Angeles, San Diego and San Francisco.

Mrs. Harvey Thompson of the Colonnade and Mrs. Ethel Conaway Peters are visiting Mr. and Mrs. W. R. Conaway in Rushville, Ind.

AKRON.

AKRON (O.) June 10.—Mr. and Mrs. Fred W. Adams of Rhodes avenue have left on an auto trip through the East.

Mrs. Isabella Lindsay of Glasgow, Scotland, has arrived for a visit with her daughters, Mrs. Robert Keenan, Spalding street, and Mrs. Robert Denholm, East York street.

Mrs. Rachel Roche of Detroit is spending two weeks with her daughter, Mrs. Ray Stilwell, East Market street.

ST. LOUIS.

ST. LOUIS, June 10.—Miss Marie Moloney, daughter of Mr. and Mrs. T. O. Moloney, Pershing avenue, will visit in New York following her graduation from Trinity College in Washington. Mrs. Moloney will accompany her daughter.

Mrs. W. A. Baker, Argyle, has sailed for Europe. She will go to Paris with her daughters, Misses Emily and Valerie, and her son Lazar, and will remain abroad several years.

Miss Veronica Jost, daughter of Mr. and Mrs. E. F. Jost of Halliday avenue, has gone to Colorado, where she will visit until September 1.

Mrs. Alfred Bevis and son Alfred have left for New York City and eastern resorts.

FOREIGNERS DENY MOONSHINE CHARGE.

HAVE MONEY TO BUY STILLS, BUT ARE TOO POOR TO EMPLOY ATTORNEYS.

[EXCLUSIVE DISPATCH.]

CHICAGO, June 10.—Thirty foreigners appeared before Judge Landis yesterday charged with violations of the prohibition law, chiefly the manufacture and sale of moonshine booze. Only five of them were represented by attorneys.

"Have you been making moonshine?" the judge asked them.

Only shrugs of shoulders met his question.

"Have you been making vodka? Perhaps you can understand that?"

"No, no," they vociferated, "no vodka."

"Funny," commented the judge. "These men have the money to buy stills, but come in here without an attorney." He then appointed two attorneys who speak various languages to defend them. All entered pleas of not guilty and dates for their trial will be set later.

Judge Landis ordered an investigation of the Knights of Pythias Lodge chiefly sponsored by Robert L. Jackson, negro Alderman from the second ward. The lodge meets in rooms above the Entertainers' Cafe.

"That's the worst joint in town," said the judge. "Bad blacks and bad whites mix there and the place is a disgrace. Mr. K. P., you're in awful bad company and I will have to investigate you closely."

ITALY WHITE STRIKE NOW IS NEAR AN END.

[BY CABLE AND ASSOCIATED PRESS.]

LONDON, June 10.—A dispatch from Rome to the Central News today said the white strike of Italian government employees—that is, the strike begun last week, in which employees went to their offices every day, but refused to work—is nearing an end so far as the provinces are concerned.

In Rome the situation is less satisfactory, according to the dispatch, but agitation for increased wages is diminishing. The postal and telegraph services are still badly disorganized.

LOWDEN CITIZENS DECLARE FEALTY.

[BY A. P. NIGHT WIRE.]

LOWDEN (Iowa) June 10. — In answer to published reports that the citizens of Lowden were to celebrate a German victory in the Franco-Prussian War, a patriotic mass meeting was held which was attended by more than 1500 persons, including practically the entire population. By a unanimous vote the meeting declared firm and undivided fidelity to the United States government.

"UNCLE BILL" AT CLUB MEETING.

San Francisco Harvard Man of Class of '76 Crosses Country Many Times.

[BY A. P. NIGHT WIRE.]

MILWAUKEE, June 10.—"Uncle Bill" Thomas, '76, of San Francisco, is here today attending the convention of the Associated Harvard Clubs. "Uncle Bill" has crossed the continent fifty-six times to attend Harvard functions, and each time he makes a strong comment on college life. "The college man, the most fitted man in the country to shape our destinies, must interest himself in community life," he said. "President Lowell has said that in our day at school we worked for a degree, but that now we go to school for an education."

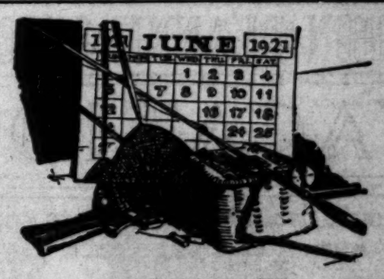

"I Hear You Calling Me"

Feeling kind of restless and "fidgety"? Want something and don't know exactly what it is? It's the "Call of the Wild," man—you've got the old vacation fever in your bones! You'll soon be cleaning up the old fowling piece, getting the trusty rod ready for those Rainbow beauties—getting your "solid comfort" play clothes ready for the yearly jaunt into the tall uncut!

You'll probably need new clothing—you'll want the best and the most practical. You'll want value received for your money, too. Silverwood's Downstairs Store is the place to get it. You'll find everything you'll need here—priced right.

Corduroy Outing Suits. Gabardine Outing Suits. Moleskin Outing Suits. Khaki Outing Suits. Flannel Trousers.

Khaki Shirts of wool or cotton. Khaki Trousers. Cotton Hiking Breeches. Wool Hiking Breeches. Palm Beach Trousers.

Khaki Hats. Leggins. Puttees. Wool Hosiery Underwear. Gloves, Ete.

SATURDAY SPECIALS—

Balbriggan Union Suits 95c

Wool Flannel Shirts $3.95

Khaki Trousers $1.95

Khaki Hiking Breeches $2.95

The Downstairs Store of

F. B. Silverwood

BROADWAY AT SIXTH

"The Store with Conscience"

ONE OF THE FIRST FACTS A NEWCOMER LEARNS IS THAT

"Everybody Reads the Times for Want Ads"

Cuticura Soap —The Safety Razor— Shaving Soap

Cuticura Soap shaves without mug. Everywhere 25c.

CHICHESTER S PILLS

THE DIAMOND BRAND.

SOLD BY DRUGGISTS EVERYWHERE

DODGE BROTHERS

ANNOUNCE

a Substantial Reduction in the Prices of Their Cars

ALBERTSON MOTOR COMPANY

SIXTEENTH AND FIGUEROA

60884 Pico 3362

UNION BANK & TRUST CO.

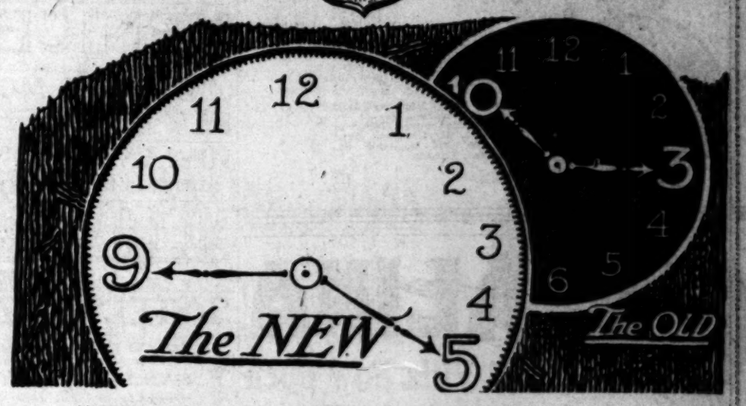

"The Bank of Personal Service" Announces an

Extension of Banking Hours

For the convenience of our customers and until further notice UNION BANK & TRUST CO. will be open for business every day except Sunday from nine o'clock in the morning until five o'clock in the afternoon.

And—if this extension of our service does not meet the requirements of our customers, we will remain open at night as long as their needs may demand.

After January 2, 1922, in our new home at Eighth and Hill Streets, we will render a twenty-four hour night and day banking service if the business of our customers requires it.

UNION BANK & TRUST CO.

SAVINGS OF LOS ANGELES COMMERCIAL TRUST

PRESENT LOCATION Entire Second Floor Garland Building, 740 S. Broadway

WHEN PLANNING YOUR VACATION

Consult the Advertisements Appearing on this page each day

The Public Is Invited to Make Reservations for Mountain, Seaside and Other Resorts at The Times Free Information and Resort Bureau

Corner First and Broadway

The bureau is for the accommodation and benefit of persons seeking interesting routes of travel, desirable hotels and rest, recreation and recuperation at the seashore or in the mountains. Particulars are furnished by competent attendants and by correspondence to the general public regarding rates and attractions of railroad and steamship lines, hotels and pleasure and health resorts. Descriptive circulars and transportation literature are kept on hand for inspection and distribution. This service is absolutely free. Literature may also be obtained at the Times Branch Office, 619 South Spring Street. Phones: Pico 700; Automatic 56391.

Resorts

Come North *for your* Summer Holidays

—where there is no extreme heat or intense summer dryness—where nights are always cool and occasional showers make everything fresh.

VANCOUVER — CANADA —

THE center of a great summer pleasure ground—British Columbia—its mountains—its forests—Nature at its grandest and best—Inland water trips up the North Arm and Howe Sound, declared to be equal to the fjords of Norway—Magnificent system of scenic auto drives.

CALIFORNIAN'S are coming to Vancouver in large numbers this year—taking the Touring Trip over the Pacific Highway—coming by Boat or Train—All declare that the trip is a revelation of Nature's beauty—of Summer comfort.

Canada Welcomes Tourists

If you come on a Touring Trip you will be granted a 30-day Motoring Permit in Canada at the Boundary—Canadian officials at line are working with us to welcome visitors from the States—Last year 250,000 Tourists crossed the line into British Columbia.—On the Decoration Day week-end nearly 2000 cars were passed at the Boundary.

Send for Illustrated Vacation Folder

It describes in views and text the wonderful scenic beauties—hundreds of them—within a run of an hour and less from the city's center.

Folder, Road Maps and any desired information free on request to Vancouver Publicity Bureau (J. R. Davison, Mgr.) Suite 400, 326 Seymour St., Vancouver, Canada.

CATALINA

Island Villa Now Open

Famous Canvas Cottages—Cool, Delightful, European Plan, Maid Service, Electric Lights

SPECIAL TWO-DAY TRIP
Including Round Trip from Los Angeles, Glass Bottom Boat ride, and ONE NIGHT IN ISLAND VILLA.....

$5

Lv. Los Angeles 9 a.m. Back next day 5:30 p.m. Atwater Cafe for meals directly across the street.

TICKETS: 6th & Main, P. E. Bldg. Pico 36.

"THE GARDEN OF ALLAH"
SANTA BARBARA'S NEW PERSIAN HOTEL
SAMARKAND
On its own hill of thirty acres amid a riotous bloom, overlooking sea and mountains. Fifty bridal suites. Cuisine of peculiar excellence. Special summer rates now. Motorists catered to. For booklet and information address CHARLES B. HERVEY, Caliph.

EL ENCANTO HOTEL and COTTAGES
SANTA BARBARA
Most Beautifully Situated Hotel in California—14 Acres
ALL SPORTS—GARAGES
SUMMER RATES—AMERICAN PLAN—Motorists Catered To.

WARNER HOT SPRINGS

"THE YEAR-ROUND RESORT"
BEAUTIFUL mountain scenery, hot sulphur baths, invigorating climate. Easily reached at all times. Tourists will find agreeable quarters. Take Murrieta Stage Line, 5th and Los Angeles Sts. Phone Pico 1850. Direct to Warner Hot Springs. Stage leaves Los Angeles, 8:30 and 10 a.m. every day. Rest, Recreation and Relaxation—summer and winter. Write for booklet to Guy K. Woodward and B. Kerr, Warner Springs, California.

Seven Oaks

ELEVATION 5000 FEET.
THE CAMP TO TAKE THE WHOLE FAMILY THIS SUMMER.
ADDRESS, MANAGER SEVEN OAKS, REDLANDS, CAL.

IDYLLWILD
Riverside Co., Cal.
Own your Mountain Home among the majestic Pines and Cedars of Idyllwild. A wonderful resort that always calls you back. Information: Pacific Electric, Hotel Rosslyn, The Times, Hotel Ambassador, B. H. Dyas Co.

Resorts

YELLOWSTONE EXCURSIONS
Personally Conducted
Lv. Los Angeles
June 29 and July 26.
For Reservations and Folder
See Fork-Judah, 612 S. Spring Street.

FEATHER RIVER INN
In the High Sierra, Plumas Co.
OPENS JUNE 1ST.
New 9-hole golf course—Good fishing.
Write for descriptive folder. Rates.
W. W. Brown, Palace Hotel, San Francisco.

PINE KNOT LODGE
BIG BEAR LAKE
P. O. Pine Knot, California.
Any Information Bureau.

LAGUNA BEACH TENT CITY
Located on the ocean front. Tents equipped for housekeeping. Best of bathing and fishing. Call on Times Information Bureau or address Mgr. Laguna Beach Tent City, Laguna Beach, Cal.

CAMP RINCON
Gem of San Gabriel Canyon, West Fork. Good trout fishing. P. O. Azusa.
Folders Information Bureau.

OAKGLEN LODGE
"The Resort Which Is Just Like Home"
5000 Foot Elevation.
Yucaipa, Cal. R. F. D. No. 2.

ORCHARD CAMP
Half-Way House on Mt. Wilson Trail. Only 14½ miles from hot valley to cool timber and mountain stream. Open all year to campers and hikers. Phone Black 45—3 Rolls, Sierra Madre.

FOREST HOME OPEN NOW
Postoffice, Forest Home, California.

CITIZENS HAVE BECOME SLAVES.

Federal Supervision of All Business is Hit.

More Burdened Than Rome Under Caesars.

Government Guardianship is Assailed by Lewis.

[EXCLUSIVE DISPATCH.]

CHICAGO, June 10.—"The United States is more government-ridden by government supervision of the citizen, government regulation of his business and government prohibition of his natural liberties than was put on the free citizen of Rome, by the imperial Caesars," former Senator James Hamilton Lewis declared in a speech before the National Wholesale Grocers' Association today.

The Senator's subject was "more business in government and less government in business."

"The Czar of Russia and the Emperor of Germany never placed such limitations on the privileges of the citizen, restrictions on his personal business and guardianship and control over his private property as is now enforced by the United States of America over the American citizen," he said.

CITIZEN IS SLAVE.

"Under its privilege of government supervision the national administration has passed from the regulation of business to the strangulation of prosperity. Our nation has supervised the citizen to where it has paralyzed the man. Our country has set spies on every doorway of commerce, stationed informers at every window looking into industry; it has commissioned an army of inspectors to criticise and condemn the personal habits of every citizen; it has arraigned every business as unlawful and every man as criminal, who did not conform to the dictates of impudent trespassers, ignorant intruders and officious usurpers. The citizen is the slave of the salaried detective of the national bureaus of insolent assumption.

BUSINESS IS PARALYZED.

"Truth must confess that in the United States today there is no enjoyment of private property or personal liberty. Business is paralyzed by the grip of government and competition in trade, and increase of commerce is deadened by the plagues of government interference. Each has surrendered to the arrest by government bureaucrats, and all stand shuddering under sentence of confiscation and destruction at the hands of national official despotism.

"Let us have an end of it. Inform President Harding that the citizenship will support him in a system of government that will banish the spies, drive out the mercenaries, cut off the insolent inspectors and abolish the bureaus of audacity and usurpation. Let us save to the people $100,000,000 now expended by the nation for such profligacy and restore to the States the right of home regulation, revive the citizen into an independent man and put legal government of his affairs into the ballot box at his door, where his own voice decrees his own fate.

ASSURE PROSPERITY.

"Let us bring back government to its only uses and prohibit the further smothering of trade and commerce under the blanket of officialdom. Let us give new lease of life to free effort of free men and assure prosperity to the genius and industry of Americans that the world shall enjoy our unhampered superiority, while our nation leaps to the fullness of riches and glory our institutions permit, when administered by a just hand under a liberal and economical government. Let your cry be, as America freed the world, now let the United States free America."

Catalina Island
Catalina Hardware Co.
Hardware and Paints.
Furniture—Crockery.
Reliable and Garland Gas Ranges.
Fishing Tackle and Sporting Goods
Stamford Bldg., Avalon.

SANTA BARBARA
SUMMER SEASON
Hotel Arlington
ENTIRELY FIREPROOF.
3½ Hours' Motor Trip Over the Beautiful Scenic Coast Highway.
Special Rates via Southern Pacific Ry.
Golf, Tennis, Bathing, Polo, Horseback Riding, Dancing, etc.
Summer Tariff—Ample Hotel Accommodations.
UNSURPASSED TABLE.

VISITORS!
The MARYLAND Hotel and Bungalows
PASADENA
Reflect the ideal California Spirit.
American Plan, $6.00 and up.
Special Golf Privileges. Telephone Fair Oaks 4060

In the San Bernardino Mountains—

"The Rim of the World" Is Open

Road conditions are excellent—Perfect time of the year to visit the resorts in this region—Folders "Times" and all other Information Bureaus.

The MIRAMAR
Ocean Avenue and Wilshire Boulevard, SANTA MONICA, CAL.
An Exclusive Hotel in a Private Park at the Palisades of the Pacific.
LUNCHEONS DINNERS
AFTERNOON TEAS
Telephone 12252

FOLLOWS CAMP
UNDER NEW MANAGEMENT
SAN Gabriel Canyon, excellent trout fishing, camp newly renovated. Daily Stage from Azusa. P. O. Azusa. Folders at Information Bureaus.

VENICE Plunge Now Open Same Old Prices

BRENT'S MOUNTAIN CRAGS
100 Minutes from Broadway. A delightful resort in the Santa Monica Mountains. Picnic grounds, swimming pool, restaurant. Reasonable rates. Downtown office, 730 S. Main St. Phone 10464 or Main 7730. Ask for Mr. White.

IDYLLWILD Riverside Co., Cal.
A Mountain Home at Idyllwild—"Eventually—Why Not Now?" The Pines and Cedars are calling you. Health and Happiness await you. Information: Ambassador Hotel, The Times, Pacific Electric, Hotel Rosslyn, B. H. Dyas Co.

Mt. LOWE Mile High Year 'Round Resort
World's Greatest Mountain Scenic Trolley Trip

San Francisco Hotels

HOTEL PLAZA

SEE AND ENJOY the Fascinating points of interest in and around
SAN FRANCISCO
—Famous for its *COOL, BRACING SUMMER CLIMATE.* A most delightful trip from Los Angeles by rail, motor or steamer.
HOTEL PLAZA—with its central location at *Beautiful UNION SQUARE*, splendid appointments, moderate rates and excellent service—will appeal to you.
—EUROPEAN PLAN RATES FROM $2 PER DAY—
UNION SQUARE
SAN FRANCISCO
CARL SWORD MANAGER

City Restaurants

GATES
HOTEL CAFE
6th and Figueroa
BEST DOLLAR DINNER IN TOWN
SERVED 5:30 TO 8 P.M.—MUSIC. SUNDAY DINNER $1.50

THE ENGLISH TEA ROOM
Sunday dinner, 5 to 8 p.m.; week days, 11 to 8 p.m. Five-course dinner, 50c. Specialties: English pork pies, beefsteak pie, Irish stew, Scotch shortbread, English tea, French coffee. Chicken dinner, 75c. Combination dinner, 65c. Strawberries and cream.
926 SOUTH HILL ST.

Los Angeles Hotels

GREATER SOUTHERN CALIFORNIA
FIREPROOF
Hotel Stowell
414-16-18 So. Spring St
"Rest easy at the Stowell"

COLYEAR'S FIREPROOF STORAGE
60577 415 SO. SAN PEDRO ST. MAIN 1117
STORE YOUR FURNITURE IN PRIVATE LOCKED ROOMS $1.50 PER MONTH
MOVING PACKING SHIPPING

HOUSE PASSES BILL FOR VETERANS' BUREAU

WOULD CONSOLIDATE ALL GOVERNMENT AGENCIES DEALING WITH EX-SERVICE MEN.

[BY A. P. NIGHT WIRE.]

WASHINGTON, June 10.—The House late today passed the Sweet bill under which government agencies dealing with former service men would be consolidated. The measure goes to the Senate.

The bill was passed by the unanimous vote of 335 to 0.

Provision is made in the bill for creation of a veterans' bureau in the Treasury Department, in which would be placed the War Risk Insurance Bureau, the Federal Board for Vocational Education, and functions of the Public Health Service relating to war veterans.

Four regional offices would be created for expeditious handling of claims of former service men for compensation, hospital and medical care and vocational training. The director of the new bureau would have power to determine the extent of authority of regional branches to make final settlement of claims.

Provision is made for establishment of 140 offices at which war veterans may apply for relief. These would replace 137 soldiers' relief bureaus now maintained by the governmeng throughout the country. The location of the new offices would be determined by the directors of the Veterans' Bureau.

An amendment was added to the bill providing the regional bureau and suboffices created by it must automatically cease July 1, 1926.

The House also approved an amendment by Representative Elliott, Indiana, authorizing payment of government insurance to beneficiaries of war veterans who permitted their policies to lapse while suffering from wounds or disease incurred in line of duty, from which they died.

GRANT'S FIELD FLAG GOES TO ASSOCIATION.

[BY A. P. NIGHT WIRE.]

NEW YORK, June 10.—The American flag used at Gen. Grant's field headquarters during the Civil War, and now in his tomb on Riverside Drive, has become the permanent property of the Grant Memorial Association by the will of the late Gen. Horace Porter., A fund of $10,000 is left for the care and maintenance of Grant's tomb.

Gen. Porter's servants were among a number of beneficiaries, each receiving a year's salary. The will also cancelled a mortgage for $7100 on the home of George F. Holt, the general's chauffeur. Most of the estate went to relatives.

THREE MEMBERS ON HIGHWAY COMMISSION.

SENATE COMMITTEE AMENDS TOWNSEND BILL BY CUTTING PERSONNEL.

[BY A. P. NIGHT WIRE.]

WASHINGTON, June 10.—The Senate Roads Committee amended the Townsend road bill today to provide for three, instead of five members of the Federal Highway Commission. Decision also was reached to make the pay of the proposed commissioners $7500 instead of $10,000 and to limit the number and pay of employees.

Decision on the section of the measure giving the highway commission final authority as to selection of interstate routes was postponed until tomorrow. Democratic members were understood to be prepared to fight this provision, saying it would be an invasion of States rights.

PEACE RESOLUTION VOTE ON MONDAY.

CONSIDERATION OF SOLDIER RELIEF BILL DELAYS MEASURE IN HOUSE.

[BY A. P. NIGHT WIRE.]

WASHINGTON, June 10.—Due to delay in concluding consideration of the soldier relief bill the peace resolution was not called up in the House today. It will be presented tomorrow, however, under a rule providing for a vote on its passage Monday afternoon at 5 o'clock.

As reported by Chairman Porter of the Foreign Affairs Committee, the resolution merely would terminate the state of war between the United States and Germany and Austria-Hungary without repealing the declaration of war itself.

Nearly 100 members have applied for speaking time although leaders on both sides have indicated that the oratory would not change a half dozen votes.

SAYS FEDERAL LAWYERS INTIMIDATE FARMERS.

MILK PRODUCERS' HEAD DECLARES THEY THREATEN PROSECUTION.

[BY A. P. NIGHT WIRE.]

WASHINGTON, June 10.—Federal attorneys were said today by Milo D. Campbell, president of the National Milk Producers' Federation, to be intimidating farmers with threats of prosecution under antitrust laws. The statement was made while Mr. Campbell was urging the collective bargaining bill before the Senate subcommittee and brought a prompt demand from Senator Walsh, Democrat, Montana, that names of these attorneys be furnished to them.

A letter from Secretary Wallace told the committee the House bill under consideration would not relieve farmers of antitrust law restrictions. Senator Walsh said he did not agree in that view.

SELLS HUGE WOOL CLIP TO FIRM IN PORTLAND.

[BY A. P. NIGHT WIRE.]

BAKER (Or.) June 10.—C. P. Ransdale, who held the largest wool clip of last year and this year in this section of the State, approximately 270,000 pounds, today sold it to the Portland Warehouse Company of Portland, receiving 16 cents a pound. This sale is the only one in this county this spring.

Receivers for Shipbuilders.

[BY A. P. DAY WIRE.]

WILMINGTON (Del.) June 10.—Former United States Senator Willard Saulsbury and Charles B. Evans were today appointed temporary receivers of the Pusey & Jones Company, shipbuilders, by the Federal District Court here.

ESPEE AND OAKLAND IN ASSESSMENT ROW.

RAILROAD SEEKS TO ESCAPE TAX ON OPERATIVE PROPERTY WITHIN CITY.

[BY A. P. NIGHT WIRE.]

SACRAMENTO, June 10.—Representatives of the city of Oakland and the Southern Pacific company faced each other here today before the State Board of Equalization on a hearing to determine whether certain property of the railroad company listed as operative, inside the city limits of Oakland should be declared nonoperative to permit city assessments. The property involved was said to consist of an old passenger station and several vacant lots. Approximately $60,000 in taxes would be realized if the city is permitted to tax the property, it was stated.

The board postponed action on the matter until June 23, when another hearing will be held.

WIFE BOSS, COURT RULES.

[BY A. P. DAY WIRE.]

ST. PAUL, June 10. — When a woman in Minnesota employs her husband to assist her in the conduct of her private business, the wife becomes the master, according to a ruling by the State Attorney-General's office. When a wife, so employs her husband she assumes the usual obligations arising from that relation, the ruling states, including the duty of carrying liability insurance for her husband's protection in case he is injured in the course of his employment.

Steamships

YALE TO SAN FRANCISCO AND RETURN $35
SPECIAL EXCURSION RATE

SUMMER EXCURSION RATE
18 Hrs. at sea. Table d'hote meals—the season's choicest foods and berth are included in round trip fares on this magnificent ship. Sails Mon. and Thurs., 5 p.m. 60-day return limit. Music and dancing. Movie suites, bachelor suites adjoining smoking saloon, de luxe staterooms with twin beds.

Los Angeles Steamship Co.
Los Angeles: R. F. Cullen, D. P. A., 517 S. Spring St.
Tel: 63508; 63701.
Long Beach: 119 W. Ocean Ave. Tel. Home 199.
San Pedro: 639 Beacon St. Tel.: San Pedro 98.
Pasadena: 116 East Colorado. Tel.: Fair Oaks 932.

WHITE STAR LINE VISIT EUROPE NOW

New York—Cherbourg—Southampton
Olympic ..... June 25, July 16, Aug. 13
Adriatic ..... July 6, Aug. 3, Aug. 31
New York—Liverpool
Celtic ..... June 25, July 23, Aug. 20
Baltic ..... July 30, Aug. 27
Cedric ..... July 9, Aug. 6, Sept. 3
Philadelphia—Liverpool
Haverford ..... July 9, Aug. 13
New York and Boston—Azores, Gibraltar, Naples and Genoa
Canopic ..... June 17, Aug. 9, Sept. 20
Cretic ..... July 12, Sept. 7, Oct. 18
American Line and Red Star Line
New York, Plymouth, Cherbourg, Antwerp
Finland ..... June 18, July 23, Aug. 27
Kroonland ..... June 25, July 30, Sept. 3
Zeeland ..... July 2, Aug. 6, Sept. 10
Lapland ..... July 16, Aug. 20, Sept. 17
New York—Cherbourg—Hamburg
Mongolia ..... June 14, July 28
*Minnekahda (new) ..... June 30, Aug. 11
Manchuria ..... July 14, Aug. 25
*Third class passengers only.
International Mercantile Marine Co.
850 Market St., San Francisco.
Or local agents.

HOLLAND AMERICA LINE
N. Y. TO ROTTERDAM
VIA
PLYMOUTH, BOULOGNE-SUR-MER
Rotterdam ..... June 25, July 30, Sept. 3
Ryndam ..... July 2, Aug. 6, Sept. 10
N. Amsterdam ..... July 9, Aug. 13, Sept. 17
Noordam ..... July 16, Aug. 20, Sept. 24
Passenger Office, 401 Market St., San Francisco, or Local Agents.

RIO DE JANEIRO, MONTEVIDEO AND BUENOS AIRES
SOUTH AMERICA
LAMPORT & HOLT LINE.
Regular sailings of luxurious passenger 17,000 ton ship (Steamer, especially designed for travel in the tropics). Company's Office, 42 Broadway, New York.
Thos. Cook & Son, 515 S. Spring St., Los Angeles.

AUSTRALIA
NEW ZEALAND AND SOUTH SEAS
Via Tahiti and Rarotonga
Mail and Passenger Service Every 28 Days
Union S. S. Co. of New Zealand
220 California St., San Francisco
Or Local Steamship and Railroad Agents.

EUROPE AND SOUTH AMERICA
Regular Sailings
THE ROYAL MAIL STEAM PACKET CO.
THE PACIFIC STEAM NAVIGATION CO.
Thos. Cook & Son,
515 South Spring St.,
or other local agents.

Saturday Afternoon Boat to CATALINA

Effective Saturday, June 11, a special boat will leave to Catalina Saturdays only, leaving L. A. Harbor (Wilmington) at 3:45 p.m. Return service from Catalina Mondays only, arriving Harbor 10:15 a.m., L. A. 11:00 a.m.

COMPLETE SCHEDULE, CATALINA SERVICE NOW IN EFFECT:

DAILY INCLUDING SUNDAY	SATURDAYS
Lv. L. A. Harbor 10:00 a.m.	Lv. L. A. Harbor 3:45 p.m.
Ar. Avalon ..... 12:15 p.m.	Ar. Avalon ..... 7:00 p.m.
Lv. Avalon ..... 3:00 p.m.	MONDAYS ONLY
Ar. L. A. Harbor. 5:30 p.m.	Lv. Avalon ..... 8:00 a.m.
	Ar. L. A. Harbor 11:00 a.m.

Pacific Electric cars leave 6th and Main, Los Angeles, 9:00 a.m. daily. Returning trains ar. L. A. 9:30 p.m.

Pacific Electric cars leave 6th and Main, 2:45 p.m. Saturdays. Ret. trains ar. L. A. 7:30 p.m.

All Schedules Subject to Change.

Daily afternoon boat (except Sunday) on and after June 20. Park your auto in Catalina Terminal at Wilmington—50 cents.

In All the World No Trip Like

Tickets and Information:
6th & Main Sts., Los Angeles. Phone Pico 36.
Colorado & Broadway, Pasadena. Phone Colo. 36.
133 W. Ocean Ave., Long Beach. Phone Long Beach 36.

TOYO KISEN KAISHA
(ORIENTAL STEAMSHIP COMPANY)
Accommodations available subject to immediate sale.
878-80 P. E. Building. S. L. KREIDER, Agent.

Superb Routes of Travel

Santa Fe

Back East Excursions

On Sale—
June 15 to August 15

Return Limit Three months
not to exceed Oct. 31st

Liberal stop-over privileges

Visit Grand Canyon on your way

From Fire 10 To

Chicago	
Kansas City	
Denver	
St. Louis	
St. Paul	
New York	
Philadelphia	
Boston	
Washington, D.C.	
New Orleans	

and many other

Telephone or Address
GEO. T. GUNNIP, Div. Pass. Agt.
Broadway 8500—City Ticket Office, 521 South Broadway
Main 8235—Santa Fe Passenger Depot.

OAKLAND ESSMENT ROW.

ERS TO ESCAPE ERATIVE PROP- WITHIN CITY.

MONT WIRE.]
O, June 10.—Rep- the city of Oakland rn Pacific company r here today before of Equalization on determine whether of the railroad com- perative, inside the kland should be de- tive to permit city The property in- to consist of an old n and several va- proximately $60,000 e realized if the city tax the property, it

poned action on the e 13, when another eld.

COURT RULES.

DAY WIRE.]
ne 10. — When a nota employs her t her in the con- vate business, the master, according The State Attorney- When a wife, so band she assumes tions arising from ruling states. In- of carrying liabil- her husband's pro- e is injured in the ployment.

Steamships

Ticket Office (Admiral Line) Telephones: Main 7262 or 7263. Long Beach Office, 110 W. Ocean.

SUMMER EXCURSIONS
San Francisco and Return, $15
Seattle and Return, $19
(Berth and Meals Included) via the Pioneer
S. S. PRESIDENT
Sailing 10 a.m. SERVICE
For SAN FRANCISCO and
Portland—Direct Sailing
One Way $43, Round Trip

NOTICE TO CONSIGNEES.

Notice is hereby given that holding bills of lading due to arrive from Atlantic steamer Clemence C. Moore, of this vessel having been United States Shipping Board, the United States of America charges without discount, paid at time of shipment and will be collected by the Shipping Board, or by its North Atlantic and Western Company, United States

THE ADMIRAL LINE (Pacific Coast Company,) Agents.
222 Citizens' National Bank Bldg., Los Angeles, Pa

urday
rnoon Boat
ATALINA

rday, June 11, a special boat will be o turdays only, leaving L. A. Harbor (W p.m. Return service from Catalina, 7:45 , arriving Harbor 10:15 a.m., Los An

TE SCHEDULE, CATALINA SERVICE NOW IN EFFECT:

INCLUDING	SATURDAYS ONLY
NDAY	Ly. L. A. Harbor ..3:45 p.m.
rbor 10:00 a.m.	Ar. Avalon .....6:15 p.m.
.....12:15 p.m.	MONDAYS ONLY
..... 3:00 p.m.	Ly. Avalon .....7:45 a.m.
rbor. 5:30 p.m.	Ar. L. A. Harbor..10:15 a.m.

cars leave 6th and ...s, 9:00 a.m. daily. ar. L. A. 9:30 p.m.

Pacific Electric cars leave 6th and Main, 2:45 p.m. Saturday only. Ret. trains ar. L. A. 11:00 a.m.

All Schedules Subject to Change.

noon boat (except Sunday) on and after June 25. Catalina Terminal at Wilmington—50 cents

e World No Trip Like T

Tickets and Information:
h & Main Sts., Los Angeles. Phone Pico 36 or Main olorado & Broadway, Pasadena. Phone Colo. 22 33 W. Ocean Ave., Long Beach. Phone Home

ISEN KAISHA
(ORIENTAL STEAMSHIP COMPANY)
additions available subject to immediate bookings.
R. L. KREIDER, Agent.

Superb Routes of Travel

Santa Fe

ack
ast
Excursions

Fares Plus 8% Tax

e August 15

Chicago	$ 67.50
Kansas City	77.40
Denver	101.40
St. Louis	105.30
St. Paul	172.80
New York	141.00
Philadelphia	170.30
Boston	170.30
Washington, D.C.	166.80
New Orleans	and many others

limit
onths
d Oct. 31st
over privileges
d Canyon

Telephone or Address
GEO. T. GUNNIP, Div. Pass. Agt.
Main 8260—City Ticket Office, 321 South Broadway.
Main 8255—Santa Fe Passenger Depot.

OPAY RAILWAY FOR SAVING DAM

Bill Would Reimburse Southern Pacific.

and Controlled Break in Colorado River.

ernment Asked to Repay Expense Incurred.

DISPATCH.]
WASHINGTON, June 10.—Restitution by the Federal government to the Southern Pacific for its expenditures incurred in saving Imperial Valley from complete inundation, the ultimate object of a bill introduced in the House this afternoon by Congressman Osborne. A similar bill will be introduced in the Senate by Senator Shortridge. The bill authorizes the court of claims to ascertain the net expense to be allowed for its action in controlling the Colorado after every agency had failed. The bill which is brief says: "Whereas, at the request of President and under the stress of emergency, from Dec. 1, 1904, to Nov. 26, 1907, the Southern Pacific company closed and controlled the break in the Colorado river and thereby prevented the flooding and destruction of 1,214,- acres of irrigable land in the Imperial Valley in California and saved to the government the Laguna dam of the Yuma reclamation project and property connected therewith in Arizona as well as thousands of acres of other government land along the Colorado River;

ERRED TO COURT.

ed by the Senate and Representatives of the States of America in Congress that the claim of the Pacific Company, a cor- against the United States, reimbursement and repayment and amount of the cost to said and the amounts expend- by it from Dec. 1, 1904, to Nov. 26, 1907, in closing and controlling break in the Colorado River, be and such claim is hereby referred the court of claims and full juris- is hereby vested in said court ascertain the cost to said South- Pacific Company and the amounts paid by it in closing and con- said break within said pe- and to render judgment in favor said Southern Pacific Company against the United States for aggregate amounts, with the right of appeal to both parties, and of limitations shall ap- to the right of recovery by said

PAY AMOUNT ALLOWED.

maintaining aforesaid costs ases the court may receive to enter all papers, depositions, such correspondence and docu- heretofore at any time filed Congress and in the executive de- ments of the government, to- with any other evidence of- the Secretary of the Treas- ry, as he, and he is hereby au- and to pay to said Southern Pacific Company, a corporation, the sum shall be adjudged by the court of claims to be due for use and expenses after such sum shall have become final out of money in the treasury not otherwise appropriated."

MINERS WANT COAL DIRECT FROM MINES.

BY A. P. NIGHT WIRE.]
MORGANTOWN (W. Va.) June 10.—Miners of Ohio, Virginia, North Carolina, Kentucky, Georgia, Alabama, Maryland, New York, Illinois, Wisconsin, Indiana, Illinois, Minnesota, Iowa, Missouri and New England States, through their various organizations, are ready to buy West Virginia coal direct from the mines, according to Fred McLaughlin, secretary of the West Virginia Farm Bureau Federation.

Negotiations have been conducted through Mr. McLaughlin with the miners of every section of the state of West Virginia. County farm bureaus in Berkeley, Jefferson and other counties, West Virginia, are likewise taking steps toward placing coal orders and buying direct from the mines, Mr. McLaughlin said. Quotations on many orders are already in Mr. [illegible]'s hands.

WHEN YOUR SALADS WITH
Sal Tarik
OLIVE OIL
PUREST QUALITY
Purest and Best
Young's Market Co., Inc.
Exclusive Agents, Los Angeles

AUCTION SALES

Sales in the Official and Exclusive Auction Advertising Medium of the Auctioneers' Association.

BIG AUCTION
TUESDAY
1000 S. MAIN ST.
ALL DAY SALE.
Having to furnish the finest home or flat in town, we sell at auction, say- ing you the profit, and if you wish, pay- MENLEY & CO., Auctioneers. Phone Vernon 2444.

AUCTION
Sunday, 2 P.M., 1230 W. FIFTH ST.
Upright Pianos, Rugs, 3 Rooms. Monday, 1 P.M., 6201½ S. Normandie. Rugs, Cut Glass, Mayfield Silver, Jewelry, etc. S. BELL, Auctioneer. 627-32.

Unlimited check $15,000.

DRY GOODS
Ladies' and Gents' Furnishings
S. W. KOHN
THE DRY GOODS AUCTIONEER
Will sell at PUBLIC AUCTION
Monday, June 13th
at 10 a.m. and 2 p.m.
2200 Pasadena Ave.
Corner Avenue 40, Los Angeles
Take Avenue 40 car. Watch Auction Sale's Banner.

CONDITION OF STATE'S CROPS BELOW AVERAGE.

CLIMATE FAVORS WHEAT DURIN MAY; SOME FRUIT DAMAGED.

[BY A. P. DAY WIRE.]
SAN FRANCISCO, June 10.—The composite condition of all crops in California June 1, 1921, was about 3.7 below their ten-year average condition on that date, and practically the same as June 1, 1920, E. E. Kaufman, Department of Agriculture statistician, announced today.

"Fruit crops were all better in 1920 on June 1 than they were at the same time this year," the report said. "Field crops are better this year than in 1920.

"Climate conditions favor the wheat crop during May and a total crop of 3,656,000 bushels is indicated. The condition June 1 was about 80 per cent normal, which was fourteen points better than last year and two points above the ten-year average.

"Condition of the various fruit crops changed but little during the past month. Some fruits, like apples and pears, were slow to show the effects of the freeze late in April and indicate shorter crops than expected. All fruits except citrus suffered damage and are very spotted, making estimates of condition and forecasts of production very difficult.

BUSINESS MAN DOES NOT NEED GUARDIAN.

NOR SHOULD HE BE FORCED TO HAND OVER INITIATIVE TO GOVERNMENT, CLAIM.

[EXCLUSIVE DISPATCH.]
CHICAGO, June 10. — "The American business man does not need the Federal government as his legal guardian. He does not need to hand over his initiative to his government," said Huston Thompson, chairman of the Federal Trade Commission, in an address yesterday before the National Wholesale Grocers' Association.

Mr. Thompson argued for standardization of manufactures, especially of clothing; legislation against "wildcatting" and modern accounting methods in business.

"When short skirts for women brought on high shoes, it was estimated that each added inch of shoe leather tacked a dollar onto the cost of manufacture," said Mr. Thompson, using this point to illustrate his argument for standardization.

"At present waste is one of the greatest items that block efforts to rebuild business," he continued. "Business must know itself. Efficient cost accounting systems will aid many concerns in setting their houses in order and preventing failure.

"Savings and economies can come only through education, not through arbitrary governmental edicts. We need optimism now. We must rebuild on bedrock, a foundation of fair competition mingled with a saving spirit."

WOMAN FREED OF BIGAMY CHARGE.

BUT CHICAGO MOTHER-IN-LAW IS NOT THROUGH FIGHTING; THREATENS ATTORNEY.

[EXCLUSIVE DISPATCH.]
CHICAGO, June 10. — Bigamy charges made against Mrs. Marie N. Davidson Lamb were dismissed today in morals court when the prosecution failed to prove its case. Thereupon Mrs. Mary J. Lamb, mother-in-law of the woman accused, declared she would "get" Assistant State's Attorney Frank C. Sourbeck.

Mrs. Mary Lamb, former president of the Chicago War Mothers' Association, followed her son, Franklin I. Lamb, and his bride out of the courtroom, announcing her war was not over yet.

"I am bringing complaints against that woman in Indiana and in Colorado," she said. "It is a case of whether the women of the home or affinities are to be upheld."

The elder Mrs. Lamb charged Marie had married Franklin before her divorce—obtained in Colorado—was granted.

ENGLAND CAN'T ACT IN BERGDOLL CASE.

REQUEST OF AMERICA FOR EXTRADITION OF SLACKER IS REFERRED TO CANADA.

[BY CABLE—EXCLUSIVE DISPATCH.]
LONDON, June 10.—The British Foreign Office yesterday declared it was asked some time ago to take action regarding extradition of Grover Cleveland Bergdoll, the notorious American slacker, from Germany. As it was a matter for the consideration of the Canadian government, it was referred to Canada and nothing has been heard since then.

If the Canadian government decides an extraditable offense has been committed it will ask the British government to demand that Bergdoll be given up, which will then be done. The Foreign Office said if the American slacker forged a passport or bribed some one to secure one, the case is extraditable but it has to be proven.

At any rate, Canada will not be able to turn him over to the United States, as under international law it must try him only for the offense for which he was extradited.

HARVARDITES TO ERECT ROOSEVELT MEMORIAL.

[BY A. P. NIGHT WIRE.]
MILWAUKEE, June 10.—Plans to erect a Roosevelt Memorial to cost $225,000, were adopted today at the annual meeting of Associated Harvard Clubs here. A unanimously carried resolution calls on the President to appoint a committee to carry on the program in cooperation with the Harvard corporation, which will select the site.

SIX BREAK JAIL.

[BY A. P. DAY WIRE.]
NEVADA (Iowa) June 10.—Six prisoners escaped from jail here early today after sawing the bars of their cells. Two prisoners refused to escape and the Sheriff, who was asleep, was awakened by them. A posse was organized but the fugitives' trail was obliterated by a heavy rain.

BISHOP'S CHERI NUT

A new dessert,
A new large size,
Cherry-creme-chocolate,
A 5c prize.

Rember the Big Red Cherry.

Talbert - Whitmore Quality Window Shades give unlimited service. They will give you years of extra service. We have records of T-W Shades in use over 17 years. Your dealer can supply you.

Talbert-Whitmore Co., Los Angeles. Mfgrs. and Wholesalers Exclusively.

Quality Products SHADE the world

Resinol

Is so pure and healing, so free from harsh ingredients, it is a standard household remedy for burns, cuts, wounds, boils, blotches, cold sores, chafings, stings, etc.

RESINOL SOAP
Is ideal for the skin and hair. Ask your druggist for these products.

FIND WIFE'S BODY; HUSBAND IS HELD.

[BY A. P. DAY WIRE.]
ABERDEEN (S. D.) June 10.—Dan Wampler, 43 years old, a farmer, was held today for questioning following the finding of the body of his wife, Mrs. Mary Wampler, 37 years old, buried in a corn field near the Wampler home at Hecla.

For the past several weeks neighbors had noted Mrs. Wampler's absence, and today a searching party located the body about ten rods from the home. Wampler declared that when he returned to his home three weeks ago his wife was gone. He said he had no idea of what became of her. State's Attorney Williamson said the woman's head had been crushed and the body crudely buried without a casket.

WANTED BANK TELLER BEING BROUGHT BACK.

[BY A. P. NIGHT WIRE.]
SACRAMENTO, June 10.—Gov. Stephens's office received word today that Lister J. Bradshaw, wanted in Richmond for alleged embezzlement of approximately $14,000 from the First National Bank of Richmond while employed in the institution as a teller, was on his way back from Sydney, Australia, to stand trial. He is in custody of Sheriff R. R. Veale of Contra Costa county. The men left Sydney June 1.

J. ROSS CLARK
Director

ORRA E. MONNETTE
President

GEO. W. WALKER
Chairman Board of Directors

A. J. WATERS
President Citizens National Bank
Director

CALVIN M. SEELEY
Director

THE NEW HOME
of the
CITIZENS TRUST and SAVINGS BANK
at 736 to 740 South Hill Street

WM. J. HUNSAKER
Director

OPENS AT 10 a. m. TODAY

The account of every First Day Depositor opened at the new home of the Citizens Trust and Savings Bank, whether for a checking or a savings account, will be opened in a beautiful De Luxe Leather Souvenir Pass Book with the depositor's name embossed in gold on the title page. These special Souvenir Deposit Books are all numbered—the first depositor receiving Pass Book No. 1, and so on down the line. Fifty years from today it will be something to show the first pass book issued from the new home of the Citizens Trust & Savings Bank.

MARK JONES
Director

WILLIAM A. INGES
Director

The Citizens Trust & Savings Bank has long been known as a bank of the people, serving their needs in a thoroughly effective and helpful manner. Its fourteen-hour banking day has proven of great value to its clients and will be continued in its new home. In establishing its main headquarters between Seventh and Eighth on Hill Street, it opens to the people of Los Angeles a greatly broadened opportunity to participate in the advantages of a service designed primarily to meet their banking needs in a sound and constructive manner.

SAMUEL K. RINDGE
Director

F. E. KEELER
Director

For the Ladies there are provided facilities and conveniences which will insure their comfort, establish a social rendezvous, and make their dealings with the bank not only pleasant but profitable.

To the business and commercial interests, particularly of that part of the city for which the Citizens Trust & Savings Bank will be the first to provide convenient banking facilities, an association with this institution in its new home will offer a great variety of advantages ranging from the saving of precious minutes from the business day to those invaluable benefits which are the fruits of co-operation between a strong financial institution and an up-to-date business firm in which a broadminded conception of mutual helpfulness prevails.

We can but touch thus briefly upon the subject of banking service as it is exemplified by this bank, but it is a fact that a modern progressive institution, dominated by the conviction of its responsibility to its clients, can well provide the center from which must radiate innumerable lines of influence helpful to every individual within its scope. You are neglecting your own interests if you fail to form a connection with such an institution. The opening of the new home of the Citizens Trust & Savings Bank gives you an unusual opportunity to establish such an affiliation. Why not avail yourself of it? The sincerity of our desire to serve you will be very apparent when you enter the portals of this beautiful banking room, and our pledge of service is made as you receive your special Souvenir Opening Day Pass Book.

G. J. I. COCHRAN
Director

DR. C. R. LUTON
Director

We repeat, "A new outpost will be established in the progressive march of the commercial life of Los Angeles," and a broad individual co-operation to the end of making the event an historic success will yield honor and interest to participants.

CITIZENS TRUST & SAVINGS BANK

The Fourteen Hour Day Personal Service Bank

736-740 SOUTH HILL STREET
LOS ANGELES, U. S. A.

DR. W. W. BECKETT
Director

M. J. CONNELL
Director

M. J. MONNETTE
Director

C. E. TOBERMAN
Director

ABRAHAM LEHR
Director

J. M. HALE
Director

ARTHUR WRIGHT
Director

BEN WILLIAMS
Director

The Citizens Trust and Savings Bank is owned by the stockholders of the Citizens National Bank of Los Angeles. The combined resources are in excess of $50,000,000.

S. K. NOLAND
General Auctioneer
"BEST IN THE WEST"
Specializes in Real Estate.
1148 South Western Avenue
Phone 10675.

W. Dwight Hammond
AUCTIONEER
OLDEST AND LARGEST AUCTION HOUSE IN THE SOUTHWEST
"BUY AT AUCTION"
Expert in Every Branch of the Auction Work—Watch Ads for Big Sales. Phone for Information.

Windsor Square
Wilshire's
Highest Class — Lowest Priced Residence Property.
R. A. ROWAN & CO.
200 Title Insurance Bldg.

New Stomachs for Old
Eat What You Like and Be Happy
F. E. CHAMBERLAIN, New Zealand Herbalist, 353 West Eighth St. Hours: 9 to 5; Saturday, 9 to 4. Twenty-one Years in Los Angeles.

CARPET CLEANING
AMERICAN
Rug and Carpet Cleaning Co.
1667-1677 E. 32d St.
South 3024 South 3024

Commuters Come Back Strong Against Tigers and Even Up Series With Our Brave

SHELLENBACK RAPPED AGAIN.

Oaks Take Kindly to Offerings of Tiger Heaver.

Krause Pulls Himself Together After Bad Inning.

Honus Mitze Puts Pep Into His Faltering Acorns.

BY HARRY A. WILLIAMS.

The Oaks, badly struck by lightning on Thursday, quit staggering from the shock long enough yesterday to make the series an even matter.

With Manager Honus Mitze, the human firebrand, catching, the Tigers were scorched, 5 to 4, in a game which was as close as money in a panic.

Harry Krause smoked left-handed slants into the Firebrand's mitt, and every time the Tigers made a foul tip the ball gave off a shower of sparks. At that, Krause was sloughed almost as hard as Frank Shellenback, and even harder in the opening round, when the Tigers put on one of their propitious starts and slammed out three runs.

MEAT FOR OAKS.

This is the second time this week that Shellenback has been stung, indicating that he is strictly white meat for the Oaks. Every great pitcher has his jinx, and Frank has a hardwood hoodoo.

Krause looked the part of a defeated candidate after that first round, but Firebrand Mitze burned all bridges behind him and told him to either pitch or sink. Anyway, Honus is a great guy to steady a pitcher. He steadies a pitcher like a prop under a clothes line with the family washing madly flapping in the wind, when B.V.D.'s crack under the strain and Teddy Bears snap at their moorings.

APPLIES GREASE.

In this manner was Krause waving his arms aimlessly, when Honus applied the unction of encouragement and sage advice. Firebrand Mitze was the spark plug which kept the Oakland battery ticking. Had this combination failed, Del Howard would have tried his new battery, Exlde and Willard, with Everready in the bull pen. With this crisis passed, Krause settled on an even keel and was able to paddle his own canoe, southpaw style.

Oakland responded with one run in the first and second, and tied with two in the sixth. Vernon evened up with a tally in the same inning, with Oakland cashing one in the eighth for the game.

The first hard-finished run came easy. French's bum throw put Willie on second, and Brubaker singled him across. Then the Tigers came up for their first large helping, and the ash proved mightier than the oak. Mr. Krause cracked like a redwood shingle, didn't look any stronger than a piece of compo board, and went to pieces like grandfather's old Oregon pine bedroom bureau, in the strong hands of a piano mover.

WEDGES TRIPLE.

With Hack Miller in left there isn't much room out there, but Chadbourne managed to wedge a triple in between Hack and the fence. Hack's sacrifice fly scored him. Schneider flied to Cooper. Hannah singled, and Smith walked. Ham Hyatt then accentuated the flow of gravy to the plate with a double that scored both. Ham was pickled trying to hog third on this sharp, razor-backed double. This wasn't a Ham bone, but laudable ambition and commendable aggressiveness.

Oakland, being rhythmical, scored its second run in the second, on Knight's walk, and a fistful of singles by Papoose Pinelli and Krause.

Louie Guisto, dropped down in the batting order through failure to deliver the vote, resented this outrage by driving in two in the sixth, after Miller and Knight had singled and doubled, respectively. Chadbourne, Edington and Smith coagulated clouts for the tying run in the same inning. No less a guy than Miller deposited the winning run on the plate in the eighth in unmistakable terms. Hack hit for a base. Knight sacrificed and Guisto swung his war club for a single. Hack dashed home, each footfall making a separate earthquake, and hit the plate with the quiet ease of an avalanche entering an Alpine village.

The Tigers couldn't get this one back, the ash becoming as futile as an ash can. Firebrand Mitze reduced Vernon first to a live coal, and then to a cinder. The score:

OAKLAND.

	AB	R	H	O	A
Cooper,cf	4	0	1	2	0
Willie,rf	4	0	1	1	0
B'baker,ss	4	0	1	1	6
Miller,lf	4	1	2	1	0
Knight,2b	2	1	1	3	5
Guisto,1b	4	0	3	10	2
Pinelli,3b	4	0	0	1	3
Mitze,c	4	0	1	3	0
Krause,p	3	0	1	1	0
Totals	34	2	11	27	14

VERNON.

	AB	R	H	O	A
Courtney,cf	4	2	2	1	0
Hyatt,2b	4	1	1	2	4
Wheeler,rf	3	0	0	3	0
Hannah,c	3	0	1	5	0
Smith,3b	3	0	0	2	2
Hyatt,1b	4	0	1	4	1
French,ss	4	0	0	2	4
Garrison,p	3	0	0	0	2
Venick,x	2	0	0	0	0
Ed Brown,x	1	0	0	0	0
Moore,x	0	0	0	0	0
Alcock,xx	1	0	0	0	0
Totals	32	4	5	27	13

x—Ran for Hyatt in ninth.
xx—Batted for Garrison in ninth.

SCORE BY INNINGS.

	1	2	3	4	5	6	7	8	9	
Oakland	1	1	0	0	0	2	0	1	0	5
Vernon	0	0	0	0	0	1	0	3	1	5
Base hits	1	0	0	0	0	2	0	1	1	5

SUMMARY.

Error—French. Three-base hit—Chadbourne. Two-base hits—Hyatt, Knight. Stolen base—Miller. Sacrifice hits—Hack, Pinelli, 2. Struck out—By Shellenback, 2; by Krause, 2. Bases on balls—Off Shellenback, 2; off Krause, 1. Runs responsible for—Shellenback, 3; Krause, 2. Double play—Shellenback to French to Hyatt. Time of game—1h. 40m. Umpires—Eakes and Meitzer.

DON LEE
COACH BODY WORKS
Wrecked or damaged cars rebuilt and repainted.
Pico and Los Angeles Sts.

YES! HE IS REAL ROUGH ON SCRIBES.

Carpentier Works Behind Closed Doors; News Hounds Are Baffled.

BY HARRY NEWMAN.
[EXCLUSIVE DISPATCH.]

MANHASSET (L. I.) June 10.—Secrecy still prevails at Georges Carpentier's fighting camp. Yesterday was open day at the Frenchman's quarters, but today they clamped down the old bars and while Georges worked behind closed doors, several hundred curious folks were shunted away from the gate with instructions that Mr. Carpentier was busily engaged cuffing around his stable of boxing companions and must not be disturbed.

Through an underground route we found out that Georges spent as much as two hours on the road in the morning, accompanied by Paul Journee and Gus Wilson. The same route contained the information that the pet dog, Flip, was a member of the party.

ROUGH DAYS.

These are sure rough days for the war correspondents, who are trying to gather some information from the most exclusive training camp in the history of the old game. However, you can't keep a squirrel on the ground and Georges and the other members of his staff will probably be surprised to learn that we know that he boxed several rounds with his sparring partners and went through his usual didoes in the gym. All of which will be startling news to the outside world who are anxious to learn just what kind of a chance the French challenger has against the great Jack Dempsey.

Of course, it is a cinch that Carpentier went through the boxing session with the usual collection, Journee, Gans and Marcot, unless there were some added starters, which isn't quite likely.

DAYTON
AN EARL & WILSON
Soft Collar
For every day—for work or play.
E&W Soft Collars
EARL & WILSON TROY, N.Y.

TOM LOGAN GOLF SHOE
MEN AND WOMEN
For sale at the following shops:
B. H. DYAS & CO.
BULLOCK'S
CLINE & CLINE CO.
TUFTS-LYON ARMS CO.

WOMEN STARS NOT TO MEET.

[BY CABLE AND ASSOCIATED PRESS.]

PARIS, June 10.—The draw today for the women's international golf championship to begin at Fontainbleau June 14, excludes the possibility of a meeting between Miss Alexa Stirling of Atlanta, the American woman champion, and Miss Cecil Leitch, holder of the British woman's title, in the finals of the tournament. The field today includes 21 English, 8 American and 8 French entries.

The play next Tuesday begins at 2 p.m. Miss Leitch will play Miss Alice Hanchett of San Francisco, while Miss Stirling will play Mlle. Chasseloup-Laubat of France.

AMERICAN LEAGUE.

TIGERS JOLT SOLONS.

[BY A. P. NIGHT WIRE.]

WASHINGTON, June 10.—Detroit got an even break in the series with Washington by taking today's game, 6 to 2. Heilmann knocked a ball into the left-field bleachers with a runner on base in the first inning, but was called out for batting out of order. Veach, whose turn he usurped, knocked a homer over the right-field fence on his first appearance. Harris was called out in the fifth when Coacher Milan shoved him back on the bag after he had stepped off third base. Score:

DETROIT.

	AB	R	H	O	A
Young,2b	4	0	0	5	1
Bush,ss	3	1	2	4	2
Cobb,cf	3	1	2	4	0
Veach,lf	4	1	1	2	0
Heilmann,rf	4	1	1	2	0
Ainsmith,c	1	0	0	0	0
Rice,1b	3	1	1	10	2
Jones,3b	2	1	2	1	4
Hasler,c	2	0	0	0	1
Dauss,p	1	0	1	1	2
Shorten,rf	1	0	0	0	0
Totals	34	6	10	30	15

WASHINGTON.

	AB	R	H	O	A
Judge,1b	3	0	1	9	0
Harris,2b	3	1	1	3	4
Rice,cf	3	0	0	1	0
Brower,rf	3	0	0	1	0
Miller,lf	3	0	0	2	0
Shanks,3b	3	0	0	1	3
Gharrity,c	4	0	1	6	0
O'Neill,ss	4	0	0	2	3
Courtney,p	0	0	0	0	0
Acosta,p	0	0	0	0	0
Smith,x	1	0	0	0	0
Totals	33	1	3	27	10

p—Batted for Acosta in sixth.
Harris out for interference.
Heilman out for batting out of turn.

SCORE BY INNINGS.

	1	2	3	4	5	6	7	8	9	
Detroit	0	0	1	0	0	0	1	0	4	6
Washington	0	0	0	0	0	1	0	0	0	1

SUMMARY.

Errors—Blue, Jones, O'Rourke. Two-base hits—Shanks, Courtney, Heilman, Dauss. Three-base hit—Rice. Home run—Veach. Sacrifice hits—Blue, 2. Double plays—O'Rourke to Harris to Judge; Jones to Young to Blue, 2. Bases on balls—Off Courtney, 7; of Acosta, 2. Losing pitcher—Courtney.

INDIANS HIT BACK.

[BY A. P. NIGHT WIRE.]

NEW YORK, June 10.—Cleveland won an exciting eleven-inning game from New York today, 8 to 6. The Indians tied the score with three runs in the ninth and won in the eleventh by scoring twice. The game was featured by hard hitting, with home runs by Ruth, Smith, Gardner and Mays. Ruth's home run was his seventeenth of the season. Bagby was injured, stopping a thrown ball in the eighth inning and retired. Score:

CLEVELAND

	AB	R	H	O	A
Jam'son,lf	4	1	1	3	0
W'mson,2b	4	1	2	4	4
Speaker,cf	4	0	0	3	0
Wood,rf	4	0	0	2	0
Gardner,3b	4	1	1	1	3
Sewell,ss	4	1	2	2	3
Burns,1b	3	0	0	13	1
J'nston,1b	1	0	0	1	0
Smith,c	4	0	1	5	0
Thomas,c	0	0	0	0	0
Bagby,p	3	0	1	0	2
Mails,p	0	0	0	0	0
Ehle,p	0	0	0	0	0
Groom,p	0	0	0	0	0
Evans,xx	1	0	0	0	0
Totals	38	4	8	30	16

NEW YORK.

	AB	R	H	O	A
Ruth,rf	4	1	1	1	0
P'dergs,ss	5	0	1	2	4
Ruth,cf	4	1	1	3	0
Pipp,1b	4	0	1	14	0
Meusel,lf	4	0	0	2	0
Baker,3b	4	0	0	0	3
Ward,2b	4	0	0	2	3
McNally,2b	0	0	0	0	0
Schang,c	4	0	0	4	0
Mays,p	3	3	1	0	2
Shawkey,p	0	0	0	0	0
Hawks,xx	1	0	0	0	0
Bodie,1	1	0	0	0	0
Totals	38	6	5	28	12

x—Batted for Nunamaker in ninth.
xx—Batted for Mails in ninth.
xxx—Batted for McNally in eleventh.
1—Batted for Bagby in eleventh.

SCORE BY INNINGS.

	1	2	3	4	5	6	7	8	9	10	11	
Cleveland	0	0	0	0	0	0	0	2	1	0	1	4
New York	0	0	1	0	0	0	0	3	0	0	0	4

SUMMARY.

Errors—Bagby, Peckinpaugh. Two-base hits—Wambsganss, Nunamaker, Meusel, Speaker, Thomas. Three-base hits—Speaker, Ruth. Home runs—Ruth, Meusel. Stolen bases—Jamieson, Wambsganss. Sacrifice hits—Ruth, Wambsganss, Peckinpaugh. Bases on balls—Off Mays, 1; of Bagby, 2; of Mails, 1; of Ehle, 2. Innings pitched—Bagby, 10 2/3; by Mails, 1 2/3; by Ehle, 2; by Mays, 5; by Shawkey, 1. Hits—Off Bagby, 12; off Mails, 1; by Shawkey, 2. Winning pitcher—Ehle. Losing pitcher—Shawkey.

BOSTON HITS PILL.

[BY A. P. NIGHT WIRE.]

BOSTON, June 10.—Boston hit Davis hard and gave Myers good support, defeating St. Louis, 7 to 3. After Hendry and McInnis had singled in the seventh, J. Collins lined into a triple play, Ellerbe to Lamb to Sisler. Vitt's hitting was a feature. Score:

ST. LOUIS

	AB	R	H	O	A
Tobin,rf	3	1	1	1	0
Lamb,2b	4	0	1	2	3
Sisler,1b	3	1	1	14	2
Williams,lf	4	0	2	0	0
Ellerbe,ss	4	0	0	1	3
Miller,c	4	1	2	11	0
Davis,p	3	0	0	0	3
Burwell,p	0	0	0	0	0
P.Collins,x	1	0	0	0	0
Totals	26	3	7	24	10

BOSTON

	AB	R	H	O	A
Vitt,3b	4	1	2	1	4
Hendry,lf	4	1	2	2	0
Pratt,2b	4	1	2	2	3
Hendryx,rf	4	0	0	0	0
McInnis,1b	4	0	1	11	0
J. Collins,c	4	0	0	4	0
Scott,ss	4	0	1	1	4
Rue,c	0	0	0	0	0
Myers,p	4	1	1	1	4
Totals	33	7	12	27	14

x—Batted for Burwell in sixth.

SCORE BY INNINGS.

	1	2	3	4	5	6	7	8	9	
St. Louis	1	2	0	0	0	0	0	0	0	3
Boston	0	1	0	0	0	0	3	3	x	7

SUMMARY.

Errors—Lamb, Sorrell, 2; Jacobson, Leo. Two-base hits—Ellerbe, Sisler, Williams, Vitt, 2; Pratt. Three-base hit—Sisler. Stolen bases—Vitt, Pratt. Double play—Ellerbe to Lee to Sisler. Triple play—Ellerbe to Lee to Sisler. Bases on balls—Off Davis, 3; off Myers, 1. Innings pitched—By Davis, 8; by Burwell, 1. Struck out—By Myers, 2. Losing pitcher—Davis.

SHEELY WAS THERE.

[BY A. P. NIGHT WIRE.]

PHILADELPHIA, June 10.—Sheely's two home runs, with a man on a base each time, enabled Chicago to beat Philadelphia in the deciding game of the series by a score of 5 to 0. The other run was contributed by Kerr, who tripled in the fifth and scored on Mulligan's infield hit. Score:

CHICAGO.

	AB	R	H	O	A
McC'lan,rf	3	0	0	2	1
Mulligan,3b	3	0	0	0	4
Collins,2b	4	0	0	4	2
Hooper,rf	4	0	2	2	0
Felix,lf	3	0	0	2	0
Strunk,cf	3	0	0	3	0
Sheely,1b	4	2	3	13	0
Schalk,c	4	1	2	5	0
Kerr,p	4	1	3	0	3
Totals	35	5	10	27	15

PHILADELPHIA.

	AB	R	H	O	A
Witt,rf	3	0	0	2	0
Dykes,2b	4	0	1	3	3
McCann,2b	0	0	0	0	0
J.W'ker,1b	3	0	2	8	2
Perkins,lf	3	0	0	2	0
Welch,cf	4	0	1	4	0
Perkins,c	4	0	0	7	0
Harvey,ss	4	0	0	1	4
Dugan,3b	4	0	0	1	1
G'lvey,ss	0	0	0	0	0
Rommel,p	3	0	1	1	1
Totals	32	0	4	27	11

x—Ran for Perkins in ninth.

SCORE BY INNINGS.

	1	2	3	4	5	6	7	8	9	
Chicago	0	0	0	0	2	0	0	3	0	5
Philadelphia	0	0	0	0	0	0	0	0	0	0

SUMMARY.

Error—Dykes. Two-base hits—Hooper, J. Walker, Dykes. Three-base hit—Kerr. Home runs—Sheely, 2. Bases on balls—Off Kerr, 3; off Rommel, 5. Struck out—By Kerr, 3; by Rommel, 1.

STANDING OF CLUBS.

COAST LEAGUE.

	W.	L.	P.C.
S. Francisco	41	23	.641
Sacramento	41	26	.612
Seattle	38	28	.576
Vernon	35	31	.530
Oakland	31	32	.492
Los Angeles	31	33	.484
Salt Lake	30	34	.469
Portland	19	45	.297

Yesterday's Results.

Oakland, 5; Vernon, 4.
Seattle, 10; Portland, 4.
Sacramento, 5; Salt Lake, 3.
Los Angeles, 6; San Francisco, 3 (12 innings.)

NATIONAL LEAGUE.

	W.	L.	P.C.
Pittsburg	32	16	.667
New York	32	17	.653
St. Louis	24	23	.522
Boston	24	25	.511
Brooklyn	24	30	.500
Chicago	19	31	.380
Cincinnati	19	31	.380
Philadelphia	15	30	.348

Yesterday's Results.

Boston, 4; Pittsburg, 1.
Cincinnati, 3; New York, 1.
St. Louis, 7; Brooklyn, 3.
At Chicago-Philadelphia, rain.

AMERICAN LEAGUE.

	W.	L.	P.C.
Cleveland	37	19	.661
New York	29	22	.569
Washington	28	21	.538
Detroit	28	23	.549
Boston	26	24	.520
Chicago	25	24	.510
Philadelphia	17	31	.354

Yesterday's Results.

Detroit, 6; Washington, 2.
Cleveland, 8; New York, 6 (11 innings.)
Boston, 7; St. Louis, 3.
Chicago, 5; Philadelphia, 0.

AMERICAN ASSOCIATION.

	W.	L.	P.C.
Indianapolis	34	19	.642
Louisville	34	19	.642
St. Paul	29	22	.569
Kansas City	25	27	.500
Minneapolis	22	31	.415
Milwaukee	20	31	.392
Toledo	18	37	.327
Columbus	16	39	.291

Yesterday's Results.

Louisville, 5; Minneapolis, 4.
Milwaukee, 7; Toledo, 4.
Columbus, 6; Kansas City, 4.
Indianapolis, 8; St. Paul, 1.

MRS. MALLORY IS DEFEATED.

[BY CABLE AND ASSOCIATED PRESS.]

BECKENHAM (Kent, Eng.) June 10.—Mrs. Molla Bjurstedt Mallory, American woman tennis champion, was defeated today in the semifinals of the singles in the tennis tournament in progress here, by Mrs. Beamish, the English star, 6-4, 6-1.

ABE MITCHELL AND KIRKWOOD.

Star Pros Contest Final of Scotland Golf Tourney.

All Americans Eliminated from the Pastiming.

French Champion Breaks the Course Record.

[BY CABLE AND ASSOCIATED PRESS.]

GLENEAGLES (Scotland) June 10.—Abe Mitchell of North Foreland and Joseph Kirkwood, the Australasian open golf champion, will contest the final tomorrow in the thousand-guinea professional golf tournament.

In the semifinals today Mitchell defeated James Ockenden of Raynes Park, 6 up and 5 to play, while Kirkwood defeated T. G. Renouf of Manchester, 3 up and 1 to play.

All the Americans had been eliminated from the tournament before yesterday's play concluded.

In the consolation tournament play, Arnaud Maussey, the French champion, went around the eighteen holes in 68, breaking the record for the course by two strokes.

ANGELS LAND ON COUCH IN TWELFTH.

[BY A. P. NIGHT WIRE.]

SAN FRANCISCO, June 10.—Los Angeles hit Couch hard in the twelfth inning, scored six runs on five hits and an error and won from San Francisco 8 to 2. Reinhart of the Angels pitched excellent ball. He pulled himself out of a bad hole in the ninth, when with two men on and none out he put the Seals down in one, two, three order. Couch replaced O'Doul for San Francisco in the first inning. The score:

LOS ANGELES.

	AB	R	H	O	A
Sheely,lf	6	0	1	2	0
Bath,2b	6	1	2	3	6
Cantner,ss	6	0	1	2	2
Elliott,3b	4	0	0	2	2
O'Connell,1b	3	0	0	9	0
Kelly,cf	5	1	1	2	0
Walsh,2b	4	0	1	3	5
Yelle,c	4	0	1	6	0
O'Doul,p	2	0	0	0	0
Couch,p	2	0	1	0	2
Arnold,1b	1	0	0	1	0
Kamm,x	1	0	0	0	0
Totals	44	2	9	30	16

SAN FRANCISCO.

	AB	R	H	O	A
Schick,lf	6	0	1	2	0
Bath,2b	6	1	2	3	6
Cantner,ss	6	0	1	2	2
Elliott,3b	4	0	0	2	2
O'Connell,1b	3	0	0	9	0
Kelly,cf	5	1	1	2	0
Walsh,2b	4	0	1	3	5
Yelle,c	4	0	1	6	0
O'Doul,p	2	0	0	0	0
Couch,p	2	0	1	0	2
Arnold,1b	1	0	0	1	0
Kamm,x	1	0	0	0	0
Totals	45	2	8	36	17

x—Batted for Couch in twelfth.

SCORE BY INNINGS.

	1	2	3	4	5	6	7	8	9	10	11	12	
Los Angeles	0	0	0	0	0	0	0	0	0	0	0	6	6
San Francisco	2	0	0	0	0	0	0	0	0	0	0	0	2

SUMMARY.

Errors—Mitchell, Lindstrom, Reinhart, Cartney, Couch, 2. Innings pitched—By O'Doul, 1-3; by Couch, 11. Hits—Off O'Doul, 1; off Couch, 8. Stolen bases—Bath, Sheely. Two-base hits—Cartney, Kelly. Sacrifice hits—Couch, Yelle, Reinhart, Killefer. Bases on balls—Off O'Doul, 1; off Reinhart, 1; Couch, 5. Struck out—By Couch, 4; by Reinhart, 4. Double play—Cartney to Bath to O'Connell. Runs responsible for—O'Doul, 2; Reinhart, 1; Couch, 5. Charge defeat to Couch.

SACS COME FROM BEHIND WITH RUSH.

[BY A. P. NIGHT WIRE.]

SACRAMENTO, June 10.—Sacramento came from behind a three-run lead and defeated Salt Lake 5 to 3 today.

Reiger, Salt Lake pitcher, was put out of the game by Umpire Croter in the second inning for disputing a decision at first base. After the game, Joe Wilhoit, who had also been involved in the argument, rushed at the umpire with a bat. Croter prepared to meet the player with his fists, and only the interference of several players and a policeman averted a fight. The score:

SALT LAKE.

	AB	R	H	O	A
Sigfus,2b	3	1	1	2	4
Wilhoit,lf	4	0	1	2	0
Wilhelm,lf	4	0	1	1	0
Hannah,cf	4	0	1	2	0
Jenkins,s	4	0	0	1	2
Lyons,3	4	0	0	0	2
Carroll,c	4	0	1	7	0
Turton,rf	4	0	0	1	0
Girard,1b	3	1	1	12	0
Reiger,p	1	0	0	0	0
Boult,p	0	0	0	0	0
N'hoder,p	1	0	1	0	0
Hall,p	0	0	0	0	0
W'mer,xx	1	0	0	0	0
L'rence,xxx	0	0	0	0	0
Totals	38	3	7	28	8

SACRAMENTO.

	AB	R	H	O	A
M'G'an,2b	4	0	1	3	3
Koerd,s	4	0	1	1	3
Pick,3b	4	0	0	1	2
Compton,cf	2	1	0	4	0
Fisher,lf	3	1	1	2	0
Bran,rf	3	1	1	1	0
Orr,s	3	0	1	1	2
Elliott,c	3	0	1	5	0
Jones,p	3	0	0	0	1
Penner,p	2	0	0	0	0
Totals	33	3	6	27	11

x—Batted for Gingardi in eighth.
xx—Batted for Gould in ninth.
xxx—Ran for Cravath in eighth.

SCORE BY INNINGS.

	1	2	3	4	5	6	7	8	9	
Salt Lake	1	2	0	0	0	0	0	0	0	3
Sacramento	0	0	1	0	2	0	0	2	x	5

SUMMARY.

Errors—Sigfus, Blankenship, Kopp, Orr. Innings pitched—By Jones, 4; by Reiger, 1 1-3; by Blankenship, 1 2-3. Stolen bases—McGilligan, Blankenship, Wilhoit. Two-base hits—Elliott, Pick. Sacrifice hits—Sand, Spier, Ryan, Orr. Bases on balls—Off Reiger, 2; off Penner, 2; off Blankenship, 2. Struck out—By Penner, 5; by Gould, 4. Double plays—Ryan to Mollwitz; McGilligan to Orr to Mollwitz. Runs responsible for—Reiger, 1; Blankenship, 2; Gould, 1. Charge defeat to Gould. Credit victory to Penner.

SEATTLE MAKES IT QUARTET STRAIGHT.

[BY A. P. NIGHT WIRE.]

PORTLAND (Or.) June 10.—Seattle made it four straight from Portland today by bombarding Sam Ross heavily, the final score being 10 to 4. The Rainiers pounded Ross for five runs in the first on four hits, including home runs by Murphy and Cunningham. Later Tobin knocked another homer off Sid Ross. The score:

SEATTLE

	AB	R	H	O	A
Lane,rf	5	1	1	2	0
Bates,1b	5	1	3	12	0
Murphy,2b	5	2	2	3	3
Cunn'ham,3b	5	2	3	1	3
Eldred,c	4	1	1	4	1
Ken'dy,2b	5	3	3	1	3
Cun'ham,lf	4	0	1	3	0
Stumpf,ss	5	0	1	1	4
Tobin,c	5	1	1	8	0
Jacobs,p	4	0	1	0	2
Totals	51	10	16	27	17

PORTLAND.

	AB	R	H	O	A
Genin,cf	4	0	1	2	0
Wolfer,2	5	0	2	2	0
Sallee,3b	5	1	1	1	0
Coe,rf	4	0	1	1	0
Poole,1b	5	0	2	7	0
Kopf,2b	5	0	1	3	4
Baker,c	3	0	0	5	1
Young,ss	4	2	2	2	3
SanRoss,p	2	0	1	0	1
McRoss,p	1	0	0	0	2
Butler,rf	2	0	0	2	0
Totals	40	3	11	27	12

SCORE BY INNINGS.

	1	2	3	4	5	6	7	8	9	
Seattle	3	0	0	1	0	0	1	5	0	10
Portland	2	1	0	0	0	0	0	1	0	4

SUMMARY.

Errors—Stumpf, Krug. Innings pitched—By Sam Ross, 5; by Sid Ross, 4. Home runs—Murphy, Cunningham, Kennedy, Tobin. Three-base hit—Poole. Two-base hits—Eldred, Poole, Kennedy, Coe, Young, Jacobs, Tobin. Bases on balls—Off Jacobs, 1; off Sam Ross, 4. Struck out—By Jacobs, 3; by Sam Ross, 4. Double play—Young to Krug to Poole. Runs responsible for—Sam Ross, 8; Sid Ross, 1. Losing pitcher—Sam Ross.

JOHNNY DUNDEE THUMPS CHANEY.

[BY A. P. NIGHT WIRE.]

BOSTON, June 10.—Johnny Dundee of New York, won a referee's decision over K. O. Chaney of Baltimore, in a ten-round bout tonight.

NATIONAL LEAGUE.

BAT TONEY HARD.

[BY A. P. NIGHT WIRE.]

CINCINNATI, June 10.—Toney was batted freely and Cincinnati won from New York today, 3 to 1. Bressler's triple in the third and his single in the seventh scored all three of Cincinnati's runs. Score:

NEW YORK.

	AB	R	H	O	A
Burns,lf	4	0	0	0	0
Bancroft,ss	3	0	0	4	0
Pratt,3b	3	0	0	1	2
Young,rf	4	0	0	1	0
Kelly,1b	4	0	0	10	0
King,cf	4	0	0	2	0
Snyder,c	3	0	0	4	0
Barnes,p	2	0	0	0	1
Toney,p	2	0	0	0	0
Rogers,x	1	0	0	0	0
Holke,xx	1	0	0	0	0
Gleason,ss	1	0	0	0	0
Totals	32	0	0	22	3

...n Our Brave Me...

...STAR TO ...IN AMERICA.

...MILE ...MAKES ...THE DAY.

...That Dempsey ...e a Muscle All

...PEARSON.

...TY (N. J.) June 10. ...e matter of condi... ...no worry. World's ...Dempsey, didn't do ...g today if we may ...ven miles of road ...ing. The champion ...and was glad to ...om the grind. He ...Camden in the ...rning to Atlantic ...the afternoon. ...t Dempsey went to ...interest in the ...Ginsberg. The ...og, which was in... ...Camden under the ...ary and Jack is so ...dog that he wanted ...improvement to... ...He got good news ...it it won't be long ...erg dog will rejoin ...members of the

...STUFF.

...away there wasn't ...at Airport, but we ...cing that was the ...e stuff. A big ne... ...who wears the ...ling Ghee, hopped ...didn't have any ...cing Jack Kearns ...helpful to Demp... ...partner. But con... ...just a part of the ...ing a job at Air... ...part being the ...ing the gloves and

...TEST.

...e Renault, the ...g partner, was the ...give Battling Ghee ...Renault is a ...erformer with the ...e expected that he ...big negro a swell ...d possibly knock ...at's just what did ...Ghee demonstrated ...able gentleman at ...d taking them. Re... ...rapped two rounds ...e Airport gym and ...m start to finish. ...erything he knows, ...that he knows how ...e by giving as good

...GETS MORSE.

...r two years utility ...Vernon club, has ...ville in the South... ...and will leave for ...week. Morse fig... ...ular berth in the ...ion.

Stockton and Venice Wate... Sharks Cl...

Bob Weaver, national ... the A.A.U., probably will ... swimming meet between ... and Stockton High for ... championship to be held in ... ics plunge tonight. Fred ... structor of the L.A.A.C., ... to hold down the job, ... an injury on a fishing ... be unable to officiate.

With seventy-seven point... dispute and thirty-nine ... win, the Venice High ... been busy the past few ... ing their team's chances, ... ing convinces them that ... pool sharks can glom forty...

The Stockton High team ... coach, Pete Lenz, former ... letes of Occidental, will ... morning. Their train trip ... unfamiliarity with salt ... nullifiate against their ... their records are inspiring ... less.

The features race of the ... should be that between ... stroke ecls. Gerry of ... Tumulty of Stockton. The ... lad holds the State Inter... record, but Gerry has ... pushed in any of his races ... and should do better in the ... competition.

The schools are limited ... entrants in each event. ... are the Venice entries: ... dash, Rau and O'Malley; ... dash, Rau and Dearth; ... dash, Fair and Pepic; ... dash, Fair and Hall; 150-... stroke, Gerety and Kenn... yard backstroke, Rau and ... plunge for distance, Rau and Cremer; diving, Keaney and ... relay, Dearth, O'Malley, Rau, De Cremer and Rau.

FIVE GAMES SCHEDULED.

With the dropping out of Alhambra, five games only will be played for the clubs of the section, Torrance will play in the ... ent ranks.

The summer league sched... lows: A. Diamonds at ... Park, White Sox at Venice, ... Cox vs. San Gabriel at ... Park, Pasadena. The ... Wholesale Terminals at ... Park. Gene Murphy has ... deads vs. Fahy-Atterbury ... Gabriel

GREEN MILL GARDENS
Sporty and Spotty
DANCING
About July Fist
Bill Paine.

Exclusive Pic... of a day in ... camp wh...
JACK DEMP...
Now being ... "The Man o... Fore!"
By Jack ...
Miller's T...
Made from ...

COOL, durable cloth made of selected cotton in our own mills, thorough finish and careful workmanship are some of the reasons that explain the long wear and comfort afforded by "B.V.D." Underwear.
Quality Ever Maintained
The B.V.D. Company
New York

...turday Nite will be
...ZZBO NIT...
-he's king of Casa Del Mar...
King Jazzbo will lead the Mo... Syncopaters to those ... strains by "Prof." Moore and ... two orchestras!
Phone Santa Monica 6666 for reservations. Sunday Nite? Yep, you can dine and dance here till the wee small hours.
...SA DEL MAR
...lifornia's Most Beautiful Spot

...VER-BEARING ...ORANGE FOUND.

...e Discovered in Florida ...as Borne Eight Years.

...wers Organize Syndicate ...d Purchase Specimen.

...ze and Flavor of Fruit ...emble Valencias.

[BY A. P. NIGHT WIRE.]

...NDA (Fla.) June 10.—An ...ging orange trees which ...t growers believe is dest... ...e of the State if not of the en... ...ntry, has been discovered by ... ...ark, near here, and to pro... ...ence in a small grove at ... ...ce specimen its purchasers ...placed around it a heavy wire ...ninety feet in height and ...d yards day and night.

...BEARING EIGHT YEARS.

...ee has been in bearing con... ...ght years but until re... ...existence was known only ...owner and several neighbors ...ording to citrus experts, ...e million its value but re... ...competition.

...t is merely as a freak of na... ...ground of South Florida's ...citrus growers have organ... ...syndicate, purchased the ...and the ground upon which ...ee and already are taking ...or leasing its possibilities by ...ing it through budwood, ...the expectations of having 250,... ...trees ready for setting out in ...to possibilities.

...LIKE VALENCIAR.

...ecently authentic records ...ow for eight years the tree ...ruited and borne fruit con... ...ly that at no time dur... ...period has it failed to have ...and fruit at all stages of ... ...n its outward appearance ...ke a Valencia except that ...ruits more oblong than that ...ruits in texture and ...a list of a perfect Valencia, ...fact that brings the top price ...

...ange-bearing Florida lemon ...ee common for many years, ...ch experts here declare they ...ve have known of an ...ny orange.

...colm Police ...d Evidence of ...olshevists' Plot.

[BY A. P. NIGHT WIRE AND ASSOCIATED PRESS.]

...NHAGEN, June 10.—The ...d Stockholm have discovered ...ce showing that it is in... ...to start a simultaneous Bol... ...revolutions in Sweden, Fin... ...and Norway, according to in... ...ce received today concerning ...ed revolutionary plot un... ...as a result of the arrest of ...ent leader in the iron min... ...district of Sweden. ...ge sum was found implicat... ...among foreign Bolshevists staying ...here, who will be arrested and ...ed from the country, it is said.

...TRICITY CHARGE ...N NEEDLES IS HIGH.

[BY A. P. NIGHT WIRE.]

...FRANCISCO, June 10.— ...ay costs more in Needles ...than any other city in California, ...Railroad Commission declared ...in authorizing a rate increase ...Southern Gas and Electric Com... ...ce of heavy operating ...For domestic and residence ...the new rate is 18 cents a ...hour for the first twenty ...hour, and 11 cents above ..., with a minimum meter ...of $1.80 a month.

...w Long Should Baby Sleep?

...For many mothers who ...that eight hours a night ...that babies should sleep ...of the time—new-born babies ...than eighteen hours a day ...ery of health-building sleep. ...baby is restless or wakeful, ...to comfort its tender skin ...Johnson's Baby Powder, mas... ...the cooling, soothing powder ...on the chubby legs and arms. ...hot spots are quickly ...away. The nerves become ...under the quiet skin—and ...

...Johnson's is safer and ...more concentrated than ordinary ...talcums. This is because ...Johnson baby powder—...powder made for babies in ...that prepare hundreds ...for the medical profes...

...Johnson's. "Best ...for you." Fine for ...rashes, prickly ...Advertisement.

VAST WORLD ART CENTER HERE SEEN.

"California Gallery" for Exposition Park Urged by William Preston Harrison.

William A. Bryan, new director of the Museum of Science, History and Art at Exposition Park, was the guest of honor at a banquet given last night by the California Art Club in the Men's City Club.

The banquet was made the occasion for a pledge by artists, business men and art patrons of Los Angeles that this city shall become one of the great art centers of the world and that all phases of art shall be fostered and encouraged here.

Mr. Bryan, who was introduced by Jack Wilkinson Smith, president of the club, asserted that "nothing can prevent Los Angeles from becoming one of the finest art centers of the world." He urged members of the Art Club to increase the club's membership and enlarge its sphere of action.

William Preston Harrison, who presented a valuable collection of paintings to the gallery in Exposition Park, said that the city's women's clubs are virtually the only outside encouragement to art development here, and, in urging a more general support of all phases of art in Southern California, he drew attention to the fact that in his home city of Chicago bankers, merchants, railroad men and business men are patrons of art.

He assured those present that, with Mrs. Harrison, he will continue his interest in local art affairs. Mr. Harrison sugested that a "California gallery" be added to the Exposition Park exhibition, and said that he would be one of the first to make this gallery possible.

Orra Monnette, president of the Citizens' Trust and Savings Bank and president of the Library Board, spoke eloquently of the possibilities of art development here and expressed his appreciation for the support given by the people of Los Angeles to the library bonds.

C. P. Townsley, past president of the California Art Club, told those present that if Los Angeles is to become great commercially, industrially and artistically, the climate will not make it so, but that the merchants, the manufacturers and the artists must work together to accomplish it.

HUNT ANGELENO GIRL KIDNAPED IN NORTH.

SAN FRANCISCO POLICE TAKE TRAIL WHEN NOTIFIED OF DISAPPEARANCE.

Police of San Francisco began a search last night for Miss Dorothy Washburn, a 21-year-old Los Angeles girl, when they learned she had written a letter to Clarence Vernnand, a fireman in this city, stating that she had been kidnaped and is held a prisoner.

Miss Washburn's letter stated she has been a prisoner for ten days in a darkened, barred room in the Bay City. She wrote that she is being treated kindly by an elderly German woman, who forbids her to gaze through the shuttered windows, but that her shoes have been taken from her and only through a Filipino servant was she able to send her urgent appeal for help to Mr. Vernnand.

"I've been kidnaped," her letter stated. "I have been in this room for ten days and don't know what to do. I don't know the name of the street I am on. But I think it is near the bay. I am told I will be taken care of in a few days—whatever that means."

Mr. Vernnand is stationed at Engine House No. 26, Arlington avenue and West Washington street. He gave the mysterious letter to Sheriff Traeger, who wired its contents to the San Francisco police.

He stated last night that Miss Washburn left Los Angeles last April, after announcing she was going to accept work in a San Francisco candy store. He could not explain why Miss Washburn should be the victim of kidnapers unless it was because her abductors intended to fleece her wealthy uncle, residing in Seattle, out of a large sum of money.

Miss Washburn is a graduate of Lincoln High School. Her father is a contractor in El Centro. She resided for a while in this city with her aunt, Mrs. Lillian Depew, at the Hampton Arms Apartments.

SHOULD HAVE HELD ONTO THE MATCH

Court Holds Man Negligent Especially When He Saw Oil Overflowing.

[BY A. P. NIGHT WIRE.]

SAN FRANCISCO, June 10. E. Porter Smith of Fresno, lighting his pipe while an Associated Oil Company employee was filling a fifty-gallon distillate drum for him, should have held onto the match instead of throwing it away when he saw the drum overflow, the District Court of Appeal held today. Its decision cost Smith $2283 he had been awarded by a jury in the Superior Court for damages to his property in the blaze that resulted. The Appellate Court, in reversing the lower court, held that Smith was indisputably negligent.

CURE PILES, FISTULA
...d Rectal Diseases by a Superior Method
...ty-five years we have been curing diseases of the rectum ...bowels. During that time our experience has enabled us to ...method that is exceptionally effective.
...THEM.
O. C. Passmore, Box 265, Pomona, Cal.
Carl M. Jarrett, 650 E. 23rd St., Los Angeles, Cal.
J. D. Brubaker, Hemet, Cal.
Send for Our Free Booklet
Drs. C. H. White and C. C. Wainwright
Rectal Specialists
...Broadway, Los Angeles, Cal. 532-34 Wesley-Roberts Bldg.

WASHINGTON NEWS IN BRIEF.

[EXCLUSIVE DISPATCH.]

WASHINGTON, June 10.—Leading international bankers have assured the administration that they will seek the approval of the government before entering into future foreign financial transactions.

Senators Edge of New Jersey and Stanfield of Oregon, Republicans, and Reed of Missouri, Democrat, assailed the meat-packer control bill in the Senate on the ground that there should be "less government in business," instead of additional regulatory legislation.

Admiral Sims and Ambassador George Harvey were characterized as the "gold dust twins" by Senator Pat Harrison of Mississippi today, and the admiral as "an undesirable alien" by Representative Gallivan of Massachusetts.

Gradual improvement, but no immediate return to prosperity, is in sight, according to Archer Wall Douglas of the United States Chamber of Commerce; prosperity in this country, in his judgment, depending on the recovery of Europe, which is and for a long time will be the best market for our surplus.

Denouncing prize fights as "bloody and brutal exhibitions," Deets Pickett of the board of temperance, prohibition and public morals of the Methodist Episcopal Church, in a statement issued today, asserted the coming Dempsey-Carpentier fight ought to be the last permitted on American soil.

DAILY EASTERN CITRUS MARKETS

CALIFORNIA CITRUS SHIPMENTS.
SOUTHERN CALIFORNIA.

	Oranges.	Lemons.
June 9	137	46
Total to date this season	26,759	6,126
Total to same date last season	21,049	4,344
CENTRAL CALIFORNIA.		
June 9	15	0
Total to date this season	6,555	134
Total to same date last season	5,340	258

NEW YORK, June 10.—Twenty-six cars of Valencias, three cars of navels, one car grenta and six cars of lemons sold. Valencia market is strong on 200s and smaller, lower on 176s and larger. Navel market is higher. Lemon market is lower. Weather fair.

VALENCIAS—
Marflower, Strt $6.10
Mustang, AFG 5.40
Blue Wing 4.90
Mallowrath 5.50
Capitol, LMx 4.00
Red Label, CCx 4.35
Liberty Maid, LMx 4.15
Stock Label, TCx .. 5.75
STx 4.70
Alphabetical, ORx 6.65
Liberty Bell, ORx 6.15
Sent. Butte, LMx .. 5.85
Rio Vista, ORx 5.75
Everlo, ORx 5.85
Alphabetical, ORx .. 6.60
Hewes Park, ORx .. 6.25
Goldfinch, ORx 5.00

VALENCIAS—
Bowman, ORx 5.55
Bird Rocks, ORx .. 5.80
Cal. Belle, NOx .. 6.35
Wm. Tell, ORx 6.40
Pioneer, LMx 2.85
Pride of the West, LMx 1.95
Blue Goose, AFG .. 6.05
Pepper, MOD 5.15
Prince of Orange, AFG 4.20
Victory 5.20
Elk Horn, LMx 2.65
El-Ef-A, LMx 3.75
Sunflower, TCx .. 4.30
Gold Hill, LMx 4.40
T. O'Shanter, TCx .. 4.85
Bird Rocks, ORx .. 6.15

VALENCIAS—
Pride of the West, LMx 2.00
Airship, FCx 4.75
Epicure, ORx 6.05
Scepter, ORx 5.85
Bird Rocks, ORx .. 5.75
ORx 5.70
Wm. Tell, ORx 6.05
Alphabetical, ORx .. 6.38
Model, NOx 5.35
Sunflower, NOx .. 5.80
Bowman, ORx 5.90
Liberty Maid, LMx 2.00

NAVELS—
Pinnacle, ORx 5.90
Rio Vista, ORx 6.30
Majesty, OKx 4.50

NAVELS—
Belt, RHx 4.20
LEMONS—
Parrot, SAx 6.05
Lena Vista, FCx .. 5.80
Pup, SDx 7.05
Ventura, PFx 6.15
Citric, PFx 6.50
Hark, SAx 6.05
Arab, SDx 8.10
Power, PFx 7.80
Two Crown, STx .. 7.25
American, EFOK .. 6.20
One Star, STx 6.90

Bonnie Doon, TCx .. $5.40
E. Whittier Farez, ORx 5.60
Iris, DMx 5.70

VALENCIAS—
Pet, SDx 5.80
Buttercup, STx .. 5.40
Iris, DMx 5.05

LEMONS—
Yorba, NOx 7.75
Linda, NOx 6.85

LEMONS—
Prophet, NOx 6.75
Perito, SPx 6.70
Superba, SPx 7.00

PITTSBURG, June 10.—Five cars of oranges and two cars of lemons sold. Market is easier on oranges. Lemons market is doing better.

VALENCIAS—
Hollywrath $2.84
Atex, ORx 4.40
Ate to One, LMx .. 4.05
Garden Grove, ORx 6.00

VALENCIAS—
Picker, ORx 4.35
Home of Ramona, ORx 5.85

VALENCIAS—
Golden Sweets, LMx 3.75
Sun Coast, FCx .. 4.15
Jack Horner, ORx .. 5.40

LEMONS—
El Dorado, EFOx .. 7.20
Sun Coast, FCx .. 7.75
Transit, PFx 5.95
Citric, PFx 5.75

CINCINNATI, June 10.—Three cars of oranges and three cars of lemons sold. Market is strong on oranges and lemons.

VALENCIAS—
Half Moon $5.80
Blue Fan, LMx .. 4.85

VALENCIAS—
L. M. LMx 5.05
Red Fan, LMx .. 4.30

LEMONS—
First American, RMCO 7.50
Leader, Qx 7.65

LEMONS—
Linwood, Qx 7.15
Miller Qx 7.10
Minerva, Qx 7.40

PHILADELPHIA, June 10.—Seven cars of oranges and three cars of lemons sold. Market is lower on oranges. Lemon market is lower account increased supplies.

VALENCIAS—
Pilgrim, Strt $6.10
Buena, Strt 6.25
Invincible 4.05
Smith Mtn., CCx .. 5.10
Redondo, CCx 3.35
M. Washington, ORx 4.95

VALENCIAS—
La Habra, ORx 6.75
Sunflower, MOD .. 6.50
Pepper, MOD 4.70
Victory 5.00
Bonafide, CCx 3.45
Advance, ORx 5.80

VALENCIAS—
Hector, ORx 4.80
Reliable, NOx 6.45

LEMONS—
Tape, STx 7.25
Native Daughter, STx 7.05
Pup, SDx 7.10
Curamacs, ELCx .. 7.45
Humming Bird, STx 7.15

BOSTON, June 10.—Fourteen cars of oranges and four cars of lemons sold. Market is easier on oranges and lemons.

VALENCIAS—
Pepper, MOD $4.75
Or. Queen, AFG .. 4.65
Prince of Orange, AFG 4.20
Golden Gate, CMB. 5.00
Reliance, STx 4.80
Leader, Strathmore, TCx 4.55
F. of Gold, SBx .. 3.80

VALENCIAS—
Oakland, TCx 4.30
Pride Cone, RHx .. 5.10
Half Moon, CMB .. 6.25
Jurdist, AFG 4.05
Victory 3.45
Brown, STx 4.55
Ultra, TCx 4.85
Fontana Girl, SBx 4.50

VALENCIAS—
Forget-me-not, TCx 5.15
Good Cheer, TCx .. 5.00
Capitol, STx 4.25

LEMONS—
Silver Lemon, RIVx 8.85
F. Chicken, RIVx .. 6.70
Aristocrat, STx ... 6.35
Lancer, STx 8.25
Monticello, SWx .. 8.45

ST. LOUIS, June 10.—Five cars of oranges and three cars of lemons sold. Market strong on good quality oranges. Lemons unchanged.

VALENCIAS—
(?) $6.65
Blend Sun, TCx .. 4.50
Cut & Try, STx .. 4.45
Grey Wolf 4.10
Campfire, STx 5.25

LEMONS—
Lemo Hts, ORx .. 7.25
Hill Crest, ORx .. 6.25
Red Hill, ORx .. 7.40
Puritan, ORx 6.95
Leader, Qx 5.95

LEMONS—
Miner, Qx 5.75
Linwood, Qx 5.40
(?) 5.40

SEEDLINGS—
Red Raven 4.60

ST. MICHAELS—
Y. Doodle, SBx .. 5.05

SWEETS—
Heart of Gold 5.45
Y. Doodle, SBx .. 5.00

PUEBLO FLOOD FUND CONTINUES TO GROW.

SALVATION ARMY HEADQUARTERS TURNS OVER $113 TO BE SENT TO SUFFERERS.

Contributions of $388.50, including $113 collected by the Salvation Army, were made yesterday to The Times' fund for the relief of Pueblo flood sufferers. The total to date is $2140.50. Further cash contributions should be forwarded either to the treasurer or to the city editor of The Times. Acknowledgment will be made through the columns of this paper.

Brig. Boyd of the Salvation Army yesterday received a telegram from a fellow-army worker in Pueblo saying that the devastation is terrible and the need is great.

Contributors to The Times' fund to date include:

Previously acknowledged	$1,752.00
Mrs. A. E. Bullock	5.00
Cash	5.00
John Osborne	7.50
Barry H. Thomson	1.00
George W. Burton	5.00
"A Reader"	1.50
G. C. B. R.	1.00
Reuben I. Schmidt	5.00
William M. McGuire	20.00
S. G. Bruggs	5.00
H. L. Randall	10.00
Alice M. Bassler	2.50
R. Shelffer	100.00
Mr. and Mrs. George W. Alexander	10.00
W. A. Merrill	25.00
F. L. Corvis	25.00
J. H. Flansburg	5.00
Margaret H. Wood	10.00
Clara D. McKie	5.00
H. F. Martin	25.00
X. Y. Z.	1.00
Mary E. Schaer	1.00
Anonymous	5.00
Velma Adams	5.00
Salvation Army collections	113.00
Total	$2,140.50

PUEBLO (Colo.) June 10.—E. E. Withers, business man, shot and killed Monday, "was accidentally killed by a bullet from a rifle in the hands of a guard," according to a verdict made public tonight by J. Will Johnson, chairman of the civilian board, which investigated the shooting.

Johnson said the guard from whose rifle the fatal bullet was fired was known. His name was not made public.

Six more bodies of flood victims were found in the slime along the receding Arkansas River, near here.

All Colorado rangers today were ordered to report in Pueblo by June 15. Exceptions are to be made, the order said, in the cases of rangers in communities where flood conditions require their services.

The rangers are to be used for patrol work and to direct the cleaning of the city. Plans are to release the National Guardsmen within ten days or two weeks and let the rangers gradually take over the patrol work in the flood area around Pueblo.

Nearly three thousand persons who are either destitute or temporarily homeless, are at the refugee camp established by the military authorities, it was estimated today by officials. Seven new cases of diphtheria were discovered at the camp.

Ask General Rate Reduction.

[BY A. P. NIGHT WIRE.]

PHILADELPHIA, June 10.—The National Hardwood Lumber Association today adopted a resolution urging railroads to reduce freight rates on all commodities.

LAST-HOUR ATTEMPT TO SAVE WANDERER.

ATTORNEY FOR MURDERER OF THREE, SEEKS GRACE ON WAR INSANITY PLEA.

[EXCLUSIVE DISPATCH.]

CHICAGO, June 10.—An eleventh hour attempt to save the neck of Carl Wanderer, sentenced to hang June 17, was started today by his attorney, who went before Gov. Small and sought a reprieve. The plea was based upon the claim that Wanderer's mind was affected by his war experiences and that his daily contact with wholesale killing so distorted his mind that he became unbalanced and was not mentally responsible when he slew his wife, her unborn babe an dthe ragged stranger. His plea will be heard by the State Pardon Board Tuesday.

Two other cases will come before the board at the same time—that of Grover C. Redding and Oscar McGavick, negroes, sentenced to death for their connection with the murder of a sailor in uniform during a small race riot last year.

Attorneys for Gene Geary, murderer of two men, are seeking still further protection for him. His reprieve will hold good until late in the fall as the Supreme Court will soon adjourn for the summer and his case cannot be taken up until it convenes again.

DECLARE INITIAL DVIDEND.

[BY A. P. DAY WIRE.]

NEW YORK, June 10.—The Pacific Oil Company, organized when the Southern Pacific Railway Company relinquished control of its oil properties, has declared an initial dividend of $1.50 a share.

DYING OAKLAND MAN MARRIES.

Cheats Death by Few Hours; Wedding Culminates Ten-Year Romance.

[BY A. P. NIGHT WIRE.]

OAKLAND, June 10.—With only a few hours left to live, and with the grim spectre of death hovering about his bed, Orrin Magill, a local mining engineer, was married by his father, a minister of Murphys, to Mrs. Sarah W. Callundon in the St. Anthony's Hospital here, culminating a romance of ten years. Today, only a few hours after the wedding ceremony, death claimed the bridegroom and Mrs. Magill was a widow. Magill was stricken with apoplexy during a business conference in San Francisco Wednesday and physicians declared there was no hope for his recovery. Both Magill and fiancee decided to cheat death at least temporarily and the service followed.

"Goat Woman" is Guilty; Spirits Not Recognized.

[EXCLUSIVE DISPATCH.]

PASADENA, June 10.—Mrs. Grace De la Matyr, the "goat woman," who, with Dr. Fred Farmer, a blind man, is serving a jail sentence for keeping a herd of goats in the city limits, was today found guilty by a jury in Police Court on a charge of violating the roominghouse ordinance in occupyng a house with Dr. Farmer. Mrs. De la Matyr is to be sentenced Monday.

She and Dr. Farmer are pillars of the Occult Church of Jesus Christ, Scientists. They declare they are married and that the spirits of the high priest Headoc made them husband and wife. Both testified in court that the ceremony was performed in room 995, Chamber of Commerce Building, Los Angeles. Rev. Mr. Myrtle of the Scientist Church denied that spirits perform ceremonies.

When she appears in court next Monday for sentence, Mrs. De la Matyr promises to produce a marriage certificte, which, she states, was issued by herself and Dr. Farmer. Mrs. Susan Farmer, the 80-year-old mother of Dr. Farmer, brought the charge against Mrs. De la Matyr, claiming that she exerts a harmful influence over her blind son.

Safe bathing at "Coronado Beach." —[Advertisement.

LAWYER SAYS PARIS WILL NEVER BE RENO.

[BY CABLE—EXCLUSIVE DISPATCH.]

PARIS, June 10.—Paris will never replace Reno as a divorce mecca in the opinion of Charles E. Loeb, formerly of New Orleans and now a lawyer here. The tremendous expense of living in France and trying cases, with difficulties encountered in the French law prove hindrances that Americans avoid in Nevada and other American divorce centers.

"American divorces in Paris are remarkable for their quality, rather than for quantity," said Mr. Loeb. "Particularly as in most cases the litigants are wealthy and prominent socially so that more than the usual amount of publicity attends them.

"Under the French laws divorces are usually tried secretly and newspapers are prohibited from publishing the details of the charges, or the testimony, or the names of co-respondents.

"There are three grounds for divorce in France—adultery, moral injury, and brutality. A refusal to live in a conjugal domicile is included under the second heading as well as injurious letters or violent language. Hearsay evidence is not admitted in French courts, witnesses and documentary evidence being required.

"Americans may remarry immediately after a divorce in France but French women must wait ten months. The usual length of time to obtain a divorce is variable, as there is no stated period for living in France required in order to obtain legal residence. A suit is usually heard within two to three months after it is filed and then there is a delay for two months until the decree is made final.

"The defendant must appear and no cases are granted by default.

"It may be that prohibition will induce more Americans to pass their time here while awaiting a divorce decree but there is no evidence yet of any influx of American divorce seekers."

INDICTED PLAYERS ARE TO BE ON HAND.

[EXCLUSIVE DISPATCH.]

NEW YORK, June 10.—William J. Fallon, counsel for Abe Attell, the former pugilist, accused of conspiracy in connection with the 1919 world's series baseball scandal, announced today he will have several of the indicted Chicago White Sox players here next Friday when his client's case comes up again.

Joe Jackson, McMullin, Cicotte and Williams, Fallon said, would be here to testify that Abe Attell is not the Attell indicated. Their testimony, he said, will corroborate that Samuel Pass of Chicago, who was responsible for the expose and who said that so far as he knew Attell was not the man whom the Chicago authorities were seeking.

VERNON GOODWIN WINS GOLF TILT.

[BY A. P. NIGHT WIRE.]

SANTA CRUZ, June 10.—Upper California defeated Southern California in a golf match at the annual convention of the State Hotel Men's Association here today. In Class A winners in four matches were: Vernon Goodwin, Los Angeles; W. A. Tourguant, Coronado; Bob Jones, Santa Cruz, and Harry Ward, San Francisco.

In Class B, Leroy Linnard, San Francisco, and E. D. Maples, San Francisco, won.

ST. VINCENT BEATS SACRED HEART NINE.

On Loyola Field yesterday afternoon St. Vincent defeated Sacred Heart 7-9-2 to 1-7-3 in the first of a three-game series for the junior championship of the Catholic Baseball League.

Carl Sawyer and Dan Tobey officiated as umpires. The batteries were Margosewits and Duarte for St. Vincent, and Nolan and Lante for Sacred Heart. The next two games will be played next week. Anthony Vincent hit a homer in the sixth inning.

BALL GAMES TODAY.

Frank A. Kerwin, president of the Inter-City Baseball League has carded four games for this afternoon. An independent game has been billed for tomorrow morning, the Youngs' Milk Feds battling the Hollingsworth Stars.

The Inter-City League schedule follows: Burbank Athletic Club vs. Korak American Door at Burbank, Moreland Trucks vs. Morrison Giants at White Sox Park, L. A. Police vs. Sentous Merchants at Hazard Playground, Don Lee Motors vs. Union Oil at Echo Park.

FOR TRAPSHOOTERS.

At least ten squads of local followers of trapshooters are bent on contending in the 100-target shoot, which is on for tomorrow at the Vernon Gun Club. President Bruner says that plenty of take-home trophies will be up for the winners.

SOVIET HARVEST BRIGHTER.

[BY CABLE AND ASSOCIATED PRESS.]

RIGA, June 10.—The outlook for the grain harvest of soviet Russia appears better than might be expected from the adverse weather, according to the soviet commissioner of agriculture, M. Osinsky, who is in Riga.

MINING STOCKS IN SAN FRANCISCO.

SAN FRANCISCO, June 10.—Following are today's closing quotations and sales on the San Francisco Stock Exchange, furnished by A. W. Coats, 814 South Spring street, Los Angeles, member Los Angeles and San Francisco Stock Exchanges:

	Bid.	Asked.
Divide District—		
Brougher Divide	.06	.07
Jim's Divide	.02	.04
Kendall	.07	.09
Victory Divide	.02	.03
West Divide	.02	.04
Western	.03	.04
Eureka District—		
Bullwhacker	.05	.06
Eureka Holly	1.57½	1.62½
Goldfield District—		
Combination Fraction	.01	.02
Great Bend	.01	.02
Silver Pick	.03	.04
Smashed Gold	.01	.02
Tonopah District—		
Belmont	1.15	.....
Midway Consolidated	.11	.12
West End	.06	.07
Comstock District—		
Concordia	.02	.03
Union Consolidated	.14	.15
Other Districts—		
Arrowhead	.05	.06
Broken Hills	.04	.05
Simon Silver Lead	.68	.70

PRODUCE RECEIPTS IN SAN FRANCISCO.

[BY A. P. NIGHT WIRE.]

SAN FRANCISCO, June 10.—Receipts: Flour, 292 quarters; wheat, 1700 centals; barley, 2236 centals; beans, 500 sacks; corn, 100 centals; potatoes, 2787 sacks; onions, 673 sacks; hay, 319 tons; hides, 72 in number.

Wheat, milling, 2.40@2.50; feed, 2.25@2.50; barley, shipping, 1.25@1.40; oats, red feed, 1.40@1.50.

Raspberries, drawn, 90@1.15; bananas, 9@10 per lb.; avocados, California, 2.50@3.00 doz.; apricots, 2.00@2.50 crate; pantaloupes, 1.25@4.00; pears, 2.00@3.00; small fry; honey dews, melons, 2.00@2.50 crate.

Potatoes, 2.00@2.60; peas, 6@9.

SHIP STORES.

[BY A. P. NIGHT WIRE.]

SAVANNAH, June 10.—Turpentine firm, 56; sales, 200; receipts, 335; shipments, 263; stock, 7297.

Rosin firm; sales, 461; receipts, 916; shipments, 358; stock, 77,606.

Quote: B, D, 5.75@6.80; E, F, 5.75@6.85; G, 5.75@6.90; H, 5.75@4.00; I, 5.90@4.10; K, 4.50; M, 5.00; N, 5.80; WG, 6.25; WW, 6.90.

Plan National Celebration.

[BY A. P. DAY WIRE.]

PHILADELPHIA, June 10.—Plans for a national celebration of Independence Day, 1922 at Independence Hall were announced today by the city administration. Councilmen urged that President Harding, his Cabinet and other distinguished personages be asked to make a pilgrimage to the birthplace of the American nation.

NOTED BAPTIST DIES.

[BY A. P. DAY WIRE.]

DALLAS (Tex.) June 10.—Dr. J. B. Gambrell, retired president of the Southern Baptist Convention, died here today. He was 79 years old.

SOLDIER DIGGING AS PUNISHMENT.

Accosted Girl and Now Has Hard Job Ahead with Trench and Spoon.

[BY A. P. NIGHT WIRE.]

DALLAS, June 10.—A Texas soldier arrested yesterday for accosting a girl on the street today began digging a deep trench, where his troop is awaiting orders to move to the annual encampment of the Texas National Guard. When the trench is finished the soldier will begin putting the dirt back into the hole with a tablespoon. The punishment was designated by the commander of the troop.

Mrs. WAGNER of PALM BEACH

Tells Girls How She Found Relief From Pain

West Palm Beach, Fla.—"When I was 19 years old I was irregular and had such terrible cramps it felt like a knife going through me. I took Lydia E. Pinkham's Vegetable Compound and I was cured. After I was married I had the same trouble caused by the added work of farming and heavy washings so I told my husband to get six bottles of the Vegetable Compound and by taking it regularly my troubles ceased and now I never have a pain or ache, and am regular. I recommend Lydia E. Pinkham's Vegetable Compound and think every young girl should take it. You can publish this letter and it may be the means of helping some other girl or woman."—Mrs. MARY M. WAGNER, Box 758, West Palm Beach, Florida.

While no woman is entirely free from periodic suffering it does not seem to be the plan of nature that woman should suffer so severely and when pain exists something is wrong which should be set right. Every girl who suffers from monthly cramps should give Lydia E. Pinkham's Vegetable Compound a fair trial.

What Causes Skin Troubles?

Many of the flary, itching skin troubles are due solely to disorders of the blood. Don't let these impurities torture you. Thousands have gotten relief from such troubles by taking S. S. S., the blood medicine that drives out the impurities and helps you to the healthy red blood corpuscles.

For Special Booklet or for individual advice, without charge, ask Chief Medical Advisor, S.S.S. Co., Dept 433, Atlanta, Ga. Get S. S. S. at your druggist.

S.S.S.
The Standard Blood Purifier

TORSKA is just one of many stars we have fitted for the stage and screen. We correct Outstanding Ears, Thick Lips, Sagging Faces, stringy or baggy necks, puffy eyelids, wrinkles, withered skin, pimples, scars, freckles, moles, birthmarks, pimples, receding chin, hollow cheeks, ill-shaped noses. DR. GERTRUDE STERLE, Plastic and Feature Specialist, Consolidated Realty Bldg., 607 S. Hill St., Rooms 502-3. Hours, 1 to 5. Phone 62068.

NOTICE TO MARINE ENGINEERS

The Following Resolution Has Been Adopted

RESOLVED---

The undersigned Associations will not confer or negotiate now or at any time with the Marine Engineers' Beneficial Association as at present constituted and organized.

Pacific American Steamship Association
Shipowners Association of Pacific Coast

NEWS ITEM

Local dispatch states Port of Los Angeles is handling imports and exports amounting to $300,000,000 per year, a gain of 135% in value of business, and more than 100% in tonnage in last two years.

For the GRAIN TRADER

Our Daily Grain Letter, issued immediately after the close of the Chicago markets each day, contains late news and information regarding crop, weather and market conditions. Sent free upon request.

Private Wire Service With New York, San Francisco and Other Markets.

For Quotations call 60151, Station 6. For Information call 60151, Station 7.

"Prompt and Efficient Service"

A. W. COOTE

Member
Chicago Board of Trade
Los Angeles Stock Exchange
San Francisco Stock Exchange
614 South Spring Street
6716 Hollywood Boulevard
Los Angeles.
Long Beach, Fresno, Bakersfield, Taft, Cal. Phoenix, Arizona.

8%

for 20 Years

French Government 7½% Non-Callable Gold Bonds

PRICE 95

Yielding 8%

Call—Write—Phone for Details.

Howard E. Roth Company

Established 1919
INVESTMENT SECURITIES
Herbert L. A. Stock Exchange
510 Security Bldg., Los Angeles.
Telephone 606-64.

Public Utility Bonds

Investment Inquiries Invited

Jno. O. Knight & Co.

Stocks—Bonds
411-414 Van Nuys Bldg.
Members Los Angeles Stock Exchange
Telephone 10594

SPECIAL

The present prices of Standard Oil issues are certainly affording opportunities seldom seen. The Standard Oil securities, which have passed safely through all previous depressions, are good purchases is beyond argument.

Yields at present prices:

	Price	Approx. Cash Income Per Cent
Prairie Pipe Line is yielding	100	7.1
Illinois Pipe Line is yielding	150	13
Southern Pipe Line is yielding	80	15
Crescent Pipe Line is yielding	92	10.7
Buckeye Pipe Line is yielding	72	10.6
National Transit is yielding	85	14
Continental Oil is yielding	92	14.3
Ohio Oil (large stock div. exp.)	320	5.3
Anglo-American (rights exp.)	61¼	7
International Petroleum (rights exp.)	14⅝	6.8
Vacuum Oil (large stock div. exp.)	270	5
S. O. New Jersey (large stock div. exp.)	100⅝	5.3
S. O. California	75	5.3
S. O. New York (stock div. exp.)	208	5.2
Prairie Oil & Gas (stock div. exp.)	462	5.1

We specialize in Standard Oil Securities.

ARONSON & COMPANY

Herman W. Hellman Bldg.,
LOS ANGELES.
Phone Bdwy. 5736. June 11, 1921.

Gilt-Edge Local Investment

EIGHT PER CENT earned by your money; secured by up-to-date Los Angeles improved income business property.

We have for sale the remainder of an issue of **FIRST MORTGAGE REAL ESTATE GOLD NOTES**, which have been approved by the Superintendent of Banks as legal investments for California banks, which should be good enough for you. If you have any doubts ask your banker or attorney what such approval means.

Robert Marsh & Co., Inc.

Investments
200 Marsh-Strong Bldg.
Cor. Ninth & Main & Spring Sts.
10175. Pico 2412.

A little publication — FREE upon request! Tells you all about the stocks. Helps you pick the best!

Business; Financial; Markets; Investment.

DAILY TRADE TALK.

Credit Men Here on Way to Conventions; State Finances; Banks; Oil; Melons.

BY CHAPIN HALL.

New York delegates on their way to the convention of the National Association of Credit Men to be held next week in San Francisco are being entertained by the Los Angeles association. Today the visitors will be taken on sight-seeing trips which will include visits to some of the studios, luncheon at the Uplifters ranch in Santa Monica Canyon and an evening dinner at the Ambassador.

Most of the Los Angeles delegates will leave for San Francisco on a special train at 7:30 Monday morning. Among those from this city who have been assigned program places are Henry H. Robinson, president of the First National Bank, who will lead a discussion on "America's Responsibilities as a Creditor Nation;" A. F. Stepan, chairman of the drugs and chemical group conference; H. W. Louis, chairman of the wholesale clothing and manufacturing group; F. M. Couch, whose subject will be "Credit Education and Management;" F. B. McComas, who will talk on "A Message from the Pacific Coast," and Joseph Scott.

The National Association of Credit Men is composed of 135 city associations throughout the United States, with a total membership of approximately 34,000 wholesalers, manufacturers and banks. The Los Angeles unit is the eighth association in size in the country, having a membership of 939.

The activities of the association are largely along legislative lines, both national and State, fostering laws for the improvement of credit conditions. The association claims the credit for placing what is known as the bulk sales law on the statutes of nearly all the States, and many other laws for the protection of credit. The national association sets aside $1 per member each year for the prosecution of fraud.

The convention will last from Tuesday to Friday, inclusive, and it is expected that about 2000 credit men and authorities on finance will be in attendance.

It is the twenty-sixth annual meeting, and among the speakers are several nationally known men. Gov. Stephens will welcome the delegates, response to be made by Vernon Hall of Dallas. F. M. Maxwell, a New York banker, will discuss "A Study of Prices, Profits and Depression, With a Review of Commercial Credits Since the Armistice;" John L. McNab, San Francisco, "Credits and the Law;" William Sproule, president Southern Pacific Company, "Transportation as a Factor in American Business," and Franklin H. Wentworth, secretary National Fire Protection Association, Boston, "The Red Peril and Its Prevention."

The retail credit men of California will also be in session, and in this group, too, the southern part of the State is well represented on the program.

W. W. Weir, president of the Retail Merchants' Credit Association of Los Angeles and credit man for A. Hamburger & Sons, Inc., will speak on "The Handing of the Direct Inquiry;" S. E. Edgerton, vice-president of the same association and credit manager for the Broadway Department Store, will speak on "The Credit Office and Sales and Publicity;" J. W. Lewis, assistant cashier of the Union Bank and Trust Company and director of the Retail Credit Men's National Association, will talk on "The Distribution of Credit in the Community," and Irl D. Bretl, manager of the adjustment department of the Retail Merchants' Credit Association, will speak on "The Adjustment Department as an Adjunct of Mutual Reporting Bureaus."

Pasadena is represented upon the program by E. M. Hitchcock, manager of the Pasadena Merchants' Association, who will address the conference upon "The Relation of Industrial Progress and Policy to Retail Credit."

H. Victor Wright, secretary of Brock and Company, Los Angeles, who is a past president of the Retail Credit Men's National Association, will be the chairman of the conference.

COMMISSION NOTES.

The Southern Counties Gas Company has applied to the Railroad Commission for authority to issue and sell $1,250,000 of its preferred capital stock at a price to yield not less than 95 per cent of its par value.

The Los Angeles Gas and Electric Corporation applied for an order authorizing the issuance and sale under its general and refunding mortgage of $2,500,000 par value of its series "B" gold bonds. The company would sell these bonds at not less than $93 and accrued interest to reimburse its treasury for moneys expended for capital purposes.

Walter G. Fisenmayor and others seek an order compelling the Los Angeles and Mt. Washington Railway Company to resume operation of an incline railway running from Marmon Way to Mt. Washington, a distance of 3000 feet. It is complained that purchasers of real estate bought with the understanding that the line was to be operated permanently, and allegation is made that the owner of the company was the owner of most of the real estate sold as homesites.

The commission orders the White Bus Line and the White Stages Line to stop operating as a transportation company between Santa Ana and Anaheim and intermediate points. The point was made that the defendant company was operating before the statute of 1917 and therefore claimed the right to operate the local service between the towns named without obtaining from the commission a certificate of public convenience and necessity.

The commission, however, fails to agree with this contention and holds that all companies originally operating between through points must first obtain such a certificate in order to initiate local service.

MOTOR REPLACEMENTS.

Automobiles occupy such a prominent place in our economic life that the vast sums invested in them has an important bearing upon our national expense account. That cars last much longer than they did a few years ago is indicated by the replacements, which is figured by the difference between registration gains and motor output.

In 1913, out of a registration gain of 254,462 and a motor output of 433,460, there was a replacement of 152,649, while in 1920 the registration gain was 1,325,545; motor output 1,718,483 and replacement 223,691. In other words, registration gained 1,081,493 for the seven-year period, motor output gained 1,295,023, while the number of cars scrapped or replaced only shows an increase of 70,642.

RECEDING OIL PRICES.

Gasoline is quoted at Dallas at around 12 cents a gallon, which is about the Los Angeles price back in 1911. Fuel oil is said to be 45 cents a barrel, and kerosene is selling around 2 cents a gallon. Financial News says that a further reduction of 50 cents a barrel in Mid-Continent crude will probably be posted within a few days. The prevailing price is $1.50, against a $3.50 high for last year and $2.75 this year.

New wells completed east of California during May numbered 1951, an increase of 266 over April. There were 490 dusters, a gain of eighty-nine, and 138 gassers, a loss of ten. Initial productivity is estimated at 226,465 barrels, an increase of 25,200 barrels. At the end of the month 7627 operations were under way, or 27 less than at the beginning of May.

Domestic crude oil production set a new high daily record of 1,334,632 barrels in April, as compared with 1,321,452 in March, and an average of 1,285,042 barrels for the first four months of the current year. Although consumption increased slightly, imports were somewhat heavier, so that crude oil stocks at the end of April were more than 6,000,000 barrels greater than at the beginning of the month.

The United States Bureau of Mines estimates gasoline supplies held by refineries at 755,000,000 gallons, the largest stock in history. These figures indicate a net increase of 42,000,000 gallons during the month. All sections of the country, with the exception of Pennsylvania, shared in the increase.

CANTALOUPES—WATERMELONS

Cantaloupe shipments from the Imperial have been held back somewhat by cooler weather, although more normal conditions are now reported from the valley. The growers are well satisfied, for the cool weather will put more sugar into the melons, delay the peak and have a tendency to keep up the price. It is close figuring this season on account of the high freight rates, and every fortuitous circumstance must be taken advantage of.

The market is rather weak and pony shipments are being retarded. The condition of the fruit is fine, and while profits are not likely to be excessive it looks as though the growers would get over a shaky bridge with whole skins, and something on the right side of the ledger.

In Arizona first shipments will not be made until about July 1. The planting in the Salt River Valley totals 4346 acres, as compared with 2400 acres last year. The season is short, about four weeks, but is a humdinger while it lasts. The present condition of the Arizona crop is said to be very fine, and it promises a yield in excess of the past average of 180 crates per acre.

The watermelon acreage in the Imperial is practically the same as last year, and shipments are expected to reach 1400 carloads. The movement has already commenced and shipments will continue until the middle of July, with the peak around June 25. Imperial Valley watermelons are marketed almost exclusively west of Denver. Cool weather has aided the vines and this crop is also in prime condition. They are selling around 4 cents a pound wholesale laid down in Los Angeles.

UNION BANKS.

At a meeting of the directors of the Union banks of Pasadena, held yesterday, President John Wilde of Baer's report showed that deposits are over $10,000,000, resources over $12,000,000, and the cash reserve more than $1,500,000.

The president said that never in the history of the Union banks had the condition been better. Every reasonable request of its customers for loans, he declared, is being met, notwithstanding the fact that general financial conditions are not wholly normal.

The regular dividend to stockholders was voted to be paid as usual July 1, and the number of new accounts received during the last month was said to be unprecedented for this time of the year. The directors authorized the semiannual payment to employees of their proportion of the profits which gives each one a substantial additional income.

The final legal steps in the merging of the Union banks and the Los Angeles Trust and Savings Bank and the First National Bank of Los Angeles were consummated. This merger gives Pasadena a banking institution with over $100,000,000 of deposits and resources amounting to more than $125,000,000.

IN THE RED.

State Treasurer Friend W. Richardson reports that during May the State's expenditures exceeded the income by more than $2,000,000. The receipts were $2,426,549.69, and the payments were $4,676,538.83. Among the larger items of expenditures were:

San Francisco Harbor, $123,797.09; school land fund investment, $701,061.65; State University, $199,-

(Continued on Seventh Page.)

LATEST PRICES ON BUTTER AND EGGS.

[BY A. P. NIGHT WIRE.]

LOS ANGELES, June 10.—Produce Exchange closing prices. Butter, creamery extras, 36½. Eggs, cases included, fresh extras, 28½, case count, 27; pullets, 25. Cheese, California flats, 16@18.

SAN FRANCISCO, June 10. Butter, prime firsts, 35; California firsts, 34. Eggs, extra pullets, 25. Cheese, flats, fancy, 17@22.

NEW YORK, June 10.—Butter, easier; creamery, higher than extras, 32½@33; creamery, extras, 32; firsts, 28½@31½. Eggs, unsettled; unchanged. Cheese, steady; unchanged.

CHICAGO, June 10.—Butter, lower; creamery, extras, 30; standards, 30; firsts, 25@29; seconds, 20@24. Eggs, unchanged; receipts, 13,442 cases.

THE COUNTRY OVER.

Germany Bids for Business; Factories Resume; New Sources of Wealth.

[EXCLUSIVE DISPATCH.]

PHILADELPHIA, June 10.—Germany is rapidly regaining the trade lost to America during the war, according to reliable advices received here by banking houses with South American branches. Germany, these reports state today, is underbidding American exporters in various lines in Argentina which have come to be regarded as definitely won away from European competitors. Much of the trade is going back to Germany, the reports state, because German manufacturers are willing to sell the Latin-American importer what he wants while American dealers are not. A recent order in Argentina for 10,000 pressed steel car wheels went to Krupps on a bid which it is stated was nearly 40 per cent under that of the nearest American firm.

Recent advances in calfskin prices have been reflected in new list prices of some shoe manufacturers. One large maker of women's shoes here has advanced prices on women's oxfords and strapped welted pumps of tan or gunmetal calf from 30 to 32½ cents a pair.

Factories number 2 and 3 of the Phoenix Glass Company at Monaca, Pa., resumed operations this week after an idleness of five weeks and are now operating on a 60 per cent basis.

CLEVELAND (O.) June 10.—Many Cleveland business men have expressed themselves of late as convinced that the country may enjoy prosperity despite declines in some lines and are urging change of methods to meet present conditions. Great speed in turnover is an essential, they assert. Smaller profits may be expected, they state, but satisfactory net returns are entirely possible. Business has changed little here. Garment manufacturers have made arrangements with labor providing for greater continuity of work and garments will be manufactured at lower prices than a year ago. They are preparing to start on fall business immediately instead of waiting until July as usual. Large retailers say sales are fairly satisfactory. Insolvencies have been remarkably few, only three or four of consequence having been reported.

SEATTLE (Wash.) June 10.—A new source of wealth to the Pacific Northwest has been found by packers of the razor clams of Snug Harbor, Cook's Inlet, Alaska. Slack demand for canned salmon has led to investment of large sums in clam packing, the meat of the big bivalves being cut and canned.

Markets, it is said, have been developed all over the country, and packers assert the industry is past the infancy stage. Local merchandising is normal, department stores reporting fair average business. Generous buying of sporting goods, especially in the smaller towns, with inconsequential reduction of prices is regarded by wholesalers as an indication of a wholesome reaction.

The big run of red salmon in Alaskan and Puget Sound waters now is approaching. The surplus of fresh fish in large and storage facilities are taxed to the utmost to provide for shipments by refrigerator cars to the East and Middle West.

FINANCIAL.

OFFICE OF THE TIMES,
Los Angeles, June 11, 1921.

Bank clearings yesterday were $10,801,104.78, a decrease of $1,484,561.18, as compared with corresponding day in 1920.

	1921	1920	1919
Monday	$14,845,146.06	$12,193,680.19	$8,482,306.14
Tuesday	13,230,130.07	12,434,194.19	8,290,266.61
Wednesday	12,780,183.07	12,746,871.46	7,367,867.08
Thursday	12,767,239.85	12,440,773.13	7,374,452.07
Friday	10,801,104.78	12,285,467.93	7,374,452.07

LOCAL STOCK EXCHANGE.

[Following were the closing prices and sales, as posted yesterday at the Stock Exchange, ground floor, I. W. stallman Building.]

BANK LIST.

	Bid.	Asked.
California Bank	$180.00	$197.20
Citizens' National Bank	....	295.00
Commercial National	195.00	205.00
Farmers & Merchants' Nat.	295.00	....
First National	450.00	460.00
Guaranty Tr. & Sav.	260.00	265.00
Merchants' National	175.00	190.00
Security Sav. & Com.	160.00	177.50
Union Bank & Trust Co.	130.00	145.00
U. S. National Bank	....	175.00

BOND LIST.
(With Accrued Interest.)

	Bid.	Asked.
Associated Oil Co.	93½	....
California Packing	105	105
Cosens Power & W. Co.	95	100
Consumnes Water Co.	....	....
Edison Elec. Co.	90	94½
Edison Elec. Co., 6% issue	98	....
Home Tel. Co.	92	97
Home Tel. Co., 1st Refg.	92	97
Mustachea Pipe Line	75	97½
L. A. Gas & Elec. Co.	93	....
L. A. Pac. 1st Con. Mtge.	77½	78½
L. A. & Pacific, 1st Refg.	66	64½
L. A. & Pacific, 2d Ref.	74½	....
L. A. Railway Co.	77½	72½
Pacific Elec. Ry. Co.	93	97½
Pacific Elec. Ry. Co.	93½	97½
Pacific Light & Power Co.	93½	85½
Pacific Light & Pwr. Co., 6%	93½	....
Pasadena Home T. & T. Co.	93½	....
Pasadena Transportation Co.	93½	....
S. Monica Bay R. R. Co.	93	95
S. Cal. Edison Gen. Mtge.	94¼	....
S. Cal. Edison G. & R. Mtg.	....	95½
Union Oil Co.	94	96½
Union Transportation Co.	95	96½
U. S. L. D. T. & T. Co.	93	78

INDUSTRIAL LIST.

	Bid.	Asked.
Cal. Delta Farms	$ 80.00	$ 85.00
Cal. Packing com.	70.00	....
Cons. Realty Co.	70.00	....
Cons. Rubber Mill Co.	90.00	....
Goodyear T. & R. pfd.	51.50	52.50
Goodyear Textile Mills	45.00	....
Hawaiian C. & S. Co.	46.00	46.50
Home Service Co. com.	29.00	30.00
L. A. Athletic Club	9.00	....
L. A. Brewing Co.	85.00	....
L. A. Gas & Elec. pfd.	84.00	86.00
L. A. Investment Co.	94	94¼
Occidental Life	125.00	....
Pacific Finance	....	200.00
S. Joaquin L. & P. pfd.	66.00	70.00
S. Monica S. M. Y. pfd.	80.00	75.00
S. Cal. Edison com.	92.00	102.00
S. Cal. Edison com.	92.00	92.50
Sun Drug Co.	1.50	2.00
Union Oil Co.	250.00	....
Union Sugar Co.	....	25.00

OIL LIST.

	Bid.	Asked.
Amalgamated Oil	$ 50.00	....
American Crude Oil	.00½	1½
Associated Oil	96.00	97.00
Brookshire Oil	.49	52½
Central	.85	1.10
Consolidated Oil	.12	2.00
Fullerton Oil	....	2.00
Gen. Pet. com.	101.00	....
Hull Oil Co.	.17	....
Lake View, No. 2	1.50	1.55
Marsh Oil Co.	1.50	1.60
Midway Northern	.03½	....
Mt. Diablo	1.20	....
National Pacific Oil Co.	.09	.10½
New Penn. F. Co.	.40	.44
Olinda Land	....	.30
Pacific Petroleum pfd.	.16	.20
Palmer Union com.	.03	.03½
Pan-American Oil	....	.30
Republic Pet. Co.	.50½	.51
Rice Ranch Co.	....	....
Shell Co.	128.50	129.00
Union Oil of Delaware	30.00	30.25
United Oil Co.	40.00	42.50
Victor Oil Co.	.07½	....
West Coast Oil	96.50	.50
White Star Oil Co.	.04½	.06

MINING LIST.

	Bid.	Asked.
Oatman District—		
Arizona Tom Reed	$ .15	$ .05
Ann Mines	....	.10
Big Jim	.01½	.02
Black Range	.02	....
Boundary Cone	.01	.03
Gold Dust	.01	....
Gold Ore	.03½	.04
Lexington Arizona Mining	.07	....
Lucky Boy	.01½	.02
Wells Mining	.03½	.04
Oatman United	.02½	.03
Sunnyside	.02	.03
Telluride	.11	....
Tom Reed	.73	....
United American	.30½	....
United Eastern	2.45	2.50
Other Districts—		
Rose Gold Mining	.05	....
Cons. Mines	.01	.03
Neals Mining	3.75	4.00
Natomas Co.	20.00	....
Oro Amigo	.01	.02
Richmond	.05	.10
Virginia Louise	.10	.11
Yellow Pine	.50	1.00

SALES.

Morning session: 1000 American Crude Oil at .09½; 10 Goodyear pfd. at 51.50; 10 do. 51.75; at 51.50; 10 Goodyear Textile at 46.00; 10 do. 45.50; 5 do. 46.00; 10 do. at 46.00; 1000 Rose Oil at .10½; 2 $100 1st Liberty Loan Conv. 4¼s, 1932, at 87¼; 4 $100 2nd Liberty Loan Conv. 4¼s, 1938, at 86¼; 1 $50 do. at 86½; 8 $100 3rd Liberty Loan 4¼s, 1928, at 91¾; 1 $1000 do. at 91½; 8 $50 4¼s Liberty Loan 4¼s at 87; 25 $100 do. at 87; 1 $500 do. at 87; 5 $1000 do. at 87; 7 Victory Bonds at 98½; 2 do. at 98½; 1000 A. Investment at .77; 500 do. at .77; 200 do. at .77; 600 do. at .77; 200 Macco Oil at 1.89½; 2000 Oatman United at .02; 2000 do. at .02; 1000 do. at .02; 100 Palmer Union Oil pfd. at .20; 1000 Republic Pet. at .50½; 1000 do. at .50¼; 1000 Telluride Mining at .10; 1000 do. at .11; 1000 United American at .27; 1000 do. at .27; 100 United Eastern at 2.45; 100 do. at 2.45; 100 Union Oil of Delaware at 30.25; 1000 United Oil at .42; 50 Virginia Louise at .10; 250 do. at .10; 3000 do. at .10; 2000 do. at .10; 1000 do. at 10½.

Afternoon session: 10 General Petroleum at 102.00; 1 $50 2nd Liberty Loan 4s, 1917, at 85½; 6 $100 2nd Liberty Loan Conv. 4¼s, 1918, at 86½; 2 $50 do. at 86¼; 1 $100 2nd Liberty Loan 4¼s, 1918, at 86½; 13 $100 4th Liberty Loan 4¼s at 87; 1 $50 do. at 87; 1 $1000 do. at 87; 1 $100 Victory Loan 4¾s at 98½; 1 $50 do. at 98½; 1 $100 Tidewater A. Oil at .76; 100 Macco Oil at 1.40; 5000 Oatman United at .02½; 1000 do. at .02¾; 5000 do. at .02½; 100 Tom Reed at 1.75; 100 Union Oil at 187.00; 2 do. at 197.00; 10 do. at 197.00; 10 Inclusive Oil at Delaware at 30.12½; 10 do. at 30.12¼; 10 do. at 30.12½; 30 do. at 30.12½; 10 do. at 30.12½; 100 do. at 30.00; 2 $1000 Union Oil bonds at 97; 100 Virginia Louise at .10; 250 do. at .11.

Morning session: 1 $1000 2nd Liberty Loan Conv. 4¼s, 1918, at 86½; 2 $1000 do. at 86¼; 1 $1000 3rd Liberty Loan 4¼s, 1928, at 91¾; 1 $1000 do. at 91½; 5 $1000 do. at 91¾; 2 $1000 4th Liberty Loan 4¼s at 87½; 50 Union Oil of Delaware at 30.12½.

LEADERS ARE STEADY ON PRODUCE MARKET.

CHERRIES AGAIN TAKE SLIGHT DECLINE; LETTUCE SCARCE AND HIGHER.

Most lines of fruits and vegetables held true on the local produce market yesterday, although slightly lower prices prevailed at the close of the call for 4, few of the offerings which were in heavy supply. Cherries again declined slightly on account of heavy receipts, the white varieties bringing from 8 to 9 cents per pound, while the black sherries were ranging from 9 to 11 cents, according to quality. Black stock was scarce, few things being offered yesterday. Small quantities of sour cherries are arriving on the market, selling at 9 to 10 cents per pound.

Apricots held firm, moving readily at prices practically unchanged. The fancy stock was bringing 7 to 7½ cents per pound, while the ordinary run of the offerings ruled around 4 and 5 cents. Peaches continued to show a slight range in price. Poor stock was selling as low as 2 cents per pound, while fancy Elbertas were bringing 10 cents. Supplies of locusts were liberal but few sales were reported. Plums were in good demand at 2 to 3 cents per pound.

Bunched vegetables held firm and practically unchanged. Cucumbers were weak and lower, selling at $1.50 to $1.75 per box, with the Signal Hill fats bringing from 75 cents to $1 each. Fancy lettuce was scarce and the market ruled strong for that commodity, which was bringing $1.25 per crate. Watermelons are increasing in supply, with present prices ruling around 3½ to 4½ cents per pound.

A slight improvement was in evidence in the shipping market for potatoes, and prices made moderate advances. Yellow Bermudas were bringing from 85 cents to $1 per crate.

DAILY MARKET REPORT.

These are the actual prices obtained yesterday by Los Angeles wholesalers from their sales to retailers, peddlers, hotels, restaurants, cafeterias, etc., as compiled by the United States Bureau of Markets. Terms—Cash on the wait:

APPLES—Supplies liberal, movement slow, market steady. Arrivals past 24 hours, 1 car California; 1 car Washington. Jobbing sales: California, bushel boxes: Newtowns, best, 2.00@2.15; Romes, fancy, 2.75@3.25; Oregons and Washingtons, bushel boxes: Extra fancy Winesaps, large sizes, 3.00@3.25; small sizes, pre as 2.50; various varieties, loose, best, 60@7; poorer, 40@5 per lb.

APRICOTS—Arrivals past 24 hours, 2 cars by freight and 400 crates by express from California. 1 unbroken and 1 broken car in track at 8 a.m. Supplies heavy, market weak; mostly 4@6, few 7@7½ per lb.

ASPARAGUS—Arrivals past 24 hours, 2 cars by freight and 83 crates by express from California. 1 unbroken car on track at 8 a.m. Supplies moderate, market steady. Local, mostly 10@17 per lb. Northern, wide range in prices, 9@13; mostly 10@10.

BEANS—Supplies heavy, market weaker. Per lb., Kentucky Wonders, mostly 5@6.

BEETS—Supplies moderate, market steady. Per dozen bunches, 35@40.

CABBAGE—Supplies moderate, market steady. Wide range in prices. Local per crate, best, 1.75@2.00; poorer, 1.50.

CANTALOUPES—Arrivals past 24 hours, 825 crates by express; 2 broken and 1 unbroken cars on track at 8 a.m. Supplies heavy, market weak. Four crates, 3.00@3.25; standards, 2.50@3.75; poorer, 2.00@2.25; Honey Dews, flats, 1.75; ponies jobbing, 2.75@3.00; standards, jobbing, 3.25@3.50; ordinary, 2.75@3.00.

CARROTS—Supplies moderate, market steady. Per dozen bunches, mostly 25@40.

CHERRIES—Arrivals past 24 hours, 1 car California by freight and 4750 crates by express. Supplies heavy, market weaker, considerable ordinary stock arriving. Whites, various varieties, mostly 8@9; Bings, supplies light; too few sales to quote. Black Tartarians and Republicans, mostly 9@11 per lb.; sour cherries, 9@10 per lb.

CUCUMBERS—Supplies heavy, market weaker. Local, hgh, mostly 1.50@1.75; Signal Hill, flats, mostly 75@1.00.

GRAPEFRUIT—Supplies liberal, movement slow, market steady. Local, per box, market steady, 2.00@2.50; ordinary, 1.75; special pack, best brands, 3.00@3.50.

LEMONS—Supplies moderate, market steady, wide range in prices. Local, packed box, 3.50@5.00; loose, 1.25@1.75 per box; per lug, mostly 50@75.

LETTUCE—Supplies good stock light, market firm on fancy. Local, field crate, quality poor, 50@75; best, 85@1.00; few best, 1.10@1.25.

LOGANBERRIES — Supplies moderate, market steady; 30-pint crates, 2.75@3.00.

LOQUATS—Supplies liberal, market weaker, wide range in prices, demand and movement slow, few sales; mostly 4@6; poorer, 2@3¼ per lb.

ONIONS—Arrivals past 24 hours, none; 12 cars diverted. Supplies heavy, market weak. Coachella and Imperial Valleys, standard crates, Wax, 1.25@1.35; Yellow Bermudas, 1.10@1.25. Jobbing: Bermudas, 90@1.00; fair condition, 80; Wax, 1.00@1.10.

ORANGES — Supplies liberal, market steady. Valencias, best brands, all sizes, 3.50@4.00; few 4.50; ordinary, 3.00@3.25; packing-house culls, 50@75; few best, 1.00@1.75 per box.

PEACHES — Supplies liberal, market steady, movement slow; wide range in quality and condition. Various varieties, 6@7 per lb.; bugs, mostly 1.50@1.75; few fancy, 1.90; poorer, 1.00@1.25; few fancy Rochesters, 70@1; mostly 10 per lb.

PEPPERS—Supplies liberal, market weaker. Imperial Valley, Bells, best, 15@20; Chilis, best, 15@20; few 25 per lb.

PLUMS—Arrivals past 24 hours, 1 car California. Supplies moderate, market weak, 5@8 per lb.

POTATOES—Supplies moderate, market strong on old stock, weaker on new stock. Idahos: Russets, mostly 2.25@3.00. Burals, 2.50. Oregons: Burbanks, 2.25@2.50. New potatoes, supplies liberal, market weak; best, 75@90; ordinary, 50 per lug. Old stock: Jobbing, Russets, 3.00@3.25; Burals, 2.25. New stock, 50@60 per lug; few 75.

BRADSTREET'S WEEKLY REPORT.

[BY A. P. NIGHT WIRE.]

NEW YORK, June 10.—Bradstreet's tomorrow will say:

"Trade and industry are irregular and cross-currents are numerous, with no two adjacent markets returning exactly the same reports. Wholesale and jobbing business shows an increase of midseason quiet and industry has rather slackened, with collections about as slow as at any time since midwinter. Retail trade is about as good as at any time this year, and crop reports are quite uniformly favorable. The biggest winter wheat growing areas report better conditions than at the date of the latest government report. Unemployment shows a slight increase, due rather to strikes than to fewer shutdowns. There is evidence, however, that better judgment is indicating partial acceptance of reduced wages, this especially doubling trades.

"Weekly bank clearings, $8,511,000,000."

WHEAT SUFFERS A SHARP REACTION.

PROFIT TAKING BY LEADING LOCAL CAUSE; SELLING BRINGS BREAK.

[EXCLUSIVE DISPATCH.]

CHICAGO, June 10.—Wheat suffered a sharp reaction after midday due to profit-taking by a leading local long. This selling caused a break to the previous close, but a slight recovery was noted toward the end. The market closed with ½@1¼ cents higher. Corn held better and finished ¼ to 1 cent lower and oats declined ¼@¾. Rye was ¼ to 1¼ cents lower while provisions and barley unchanged. Pork was up 10 cents, lard 10 to 12½ cents and ribs 2½ cents. Local cash sales were 10,000 bushels of wheat, 120,000 bushels corn, including 100,000 bushels to arrive, 200,000 bushels of oats and 1500 bushels of barley. Sales of 200,000 bushels of contract oats were reported to go to store. Cash wheat premiums were unchanged to ½ cent lower. Cash oats basis held steady. Seaboard reported some Manitoba wheat worked but that the general demand was poor.

Wheat exhibited much strength. Holders appeared to regain confidence in the bull side of the market when they learned that their opposition concerning unfavorable Springield developments was unfounded. There was a general rush to buy by commission houses at the start while locals stemmed the upward rush of prices. However, they were soon forced to cover. Later selling orders to sell checked the bulge but shorts were timid and they rushed to cover at any sign of strength. Subsequent trade was more mixed. Some of the original bulls believe the bulge sufficient in view of the unsettled export situation, while the commission trade is bearish in outlook and they express themselves inclined to be bearish, but with their minds open to conviction. Crop reports seem to find general improvement in crop outlook wherever they go and reports of travelers for local concerns were pessimistic. Northwestern conditions were bad for spring wheat. Cables were slow and the export demand was poor. Local receipts were estimated at twenty cars. Exporters bid 36 cents over July c.i.f. Montreal for No. 2 hard winter wheat, shipment in ten days.

Corn was inclined to drag. The strength in wheat induced a little short covering but the bigger commission houses appeared to have corn for sale on every upturn. The bottom in the market appears to be close at hand. It is learned that over five million bushels of corn is in the process of loading or will be loaded out per vessels to be shipped to eastern seaports for export and this will tend to cut down the stocks to a healthier volume. The movement continues and while the country is not selling much corn to arrive they appear to be selling freely. Crop news is favorable.

Lower price levels were witnessed in oats. There was persistent selling of the September delivery by commission houses, some of this being credited to eastern account and locals were inclined to follow these opinions in view of the easiness in corn. On the decline support in way of resting orders was encountered and later profit-taking developed, but this made no material impression on values. Receipts were again liberal, the estimate calling for 170 cars.

Rye was strong with No. 2 selling at $1.46.

Barley ruled very but unchanged. Malting sold at 64 to 68 cents. Sales of 1500 bushels were made for shipment.

CHICAGO GRAIN.

Wheat—	Open.	High.	Low.	Close.
July	1.20½	1.20½	1.18½	1.19
September	1.19	1.20½	1.17¾	1.18½
Corn—				
July	.62¼	.62¾	.61¼	.62½
Oats—				
July	.37¼	.37¾	.37	.37¼
September	.39½	.39¾	.38¾	.39¼

WINNIPEG WHEAT.

	Open.	High.	Low.	Close.
July	1.77	1.77½	1.75	1.76¼
October	1.34¼	1.35	1.34¼	1.34¾

FLAXSEED MARKETS IN THE NORTHWEST.

[EXCLUSIVE DISPATCH.]

DULUTH, June 10.—The flaxseed market weakened after a firm start. Selling by country operators was found difficult to absorb and crusher interest was small. July closed ¼ cent off at 1.94 bid; September, 1¼ cents off at 1.96¼ asked, and October, 2¼ cents off at 1.96 asked.

Minneapolis flaxseed declined several cents. No. 1 sold on spot, quoted at 1.86@1.90; to arrive, same. Receipts, 14 cars; last year, 18 cars; shipments, 4 cars; last year, 8 cars.

CHICAGO CASH GRAIN.

[EXCLUSIVE DISPATCH.]

CHICAGO, June 10.—Cash wheat, No. 1 hard winter, 1.06¾@1.08¼; No. 2 hard winter, 1.01@1.03; No. 4 hard winter, 1.00@1.02; No. 1 northern spring, dark, 1.14.

Corn, No. 2 mixed, 61@61½; No. 3 mixed, 59@59½; No. 4 mixed, 57@58; No. 2 yellow, 61¼@62; No. 3 yellow, 61; No. 4 yellow, 59; No. 5 yellow, 52¾@55; No. 2 white, 61¾; sample grades, 47@51.

Oats, No. 1 white, 36¾@37½; No. 2 white, 36¾@37½; No. 3 white, 35¾@36½; No. 4 white, 33¼@36.

A LOOSE-LEAF BOOK For LISTING YOUR HOLDINGS

You Should Have This Practical Convenience Which We Will Gladly Supply Without Charge.

Investors will find our "Investment Record Book" a genuine help in systematizing and maintaining an accurate, informative record of their holdings.

It is a loose-leaf, cloth-covered book, measuring four by eight inches, with pages laid out to such blank forms as will enable you to enter a complete detailed list of your investments with a description of each and a record of every transaction.

The loose-leaf feature permits

-LEAF BOOK
STING YOUR
OLDINGS
Should Have This Practical Conven-
Which We Will Gladly Supply You
of Charge.
The loose-leaf feature permits you to withdraw pages devoted to securities you have disposed of, so that your book may be at all times a "live" record of your holdings.
Write or telephone us for your copy of this book. Supplying it to you is merely an earnest of the friendly, helpful service which this organization freely furnishes to investors, whether they are Clients of our House or not.
TTER & CO.
ings Bldg., Los Angeles
d Spring Streets
Broadway 327
—624 Hollywood Blvd. 624 First National Bank Bldg.
FRANCISCO PORTLAND NEW YORK

E. F. HUTTON & CO.
MEMBERS
New York Stock Exchange
New York Cotton Exchange
New Orleans Cotton Exchange
Los Angeles Stock Exchange
Chicago Board of Trade
643 South Spring St.
Alexandria and Ambassador Hotels
Maryland Hotel, Pasadena
Home Office 61 Broadway, New York City
Private Wires Coast to Coast

J. H. CRARY & Co.
Members Chicago Board of Trade
Stocks, Bonds, Grain, Cotton
Real Estate Loans Wire.
W. 6th St., Los Angeles Main 7559
Pine First Street, Long Beach.

LOGAN AND BRYAN
621 South Spring St.
Orders Executed at All Leading Exchanges.
Private Wires to Pacific Coast Cities
Main Offices and Canada
Santa Barbara, Coronado

ANY HUNTINGTON ACH OIL STOCK ON
25 Payments
$25 Cash, Balance 24 Small monthly Payments.
Write for Booklet (subject)
Mod. Hotel, Pasadena
Home Office 61 Broadway, New York City
Private Wires Coast to Coast

Partial Payment Plan
If cash or check with order is it equal monthly in-

INYO MARBLE
THREE HUNDRED
Inyo Marble has the finest quarries and the finest plant in the world. The market unlimited. The profits great. Inyo Marble is selling and has heavy orders on hand. Here is an investment opportunity worth while. An inquiry will bring you the story of Inyo Marble. Or mail coupon.
A. M. Mackenzie & Co.
208 CITIZENS NAT. BANK BLDG.
PHONE 12423 LOS ANGELES
—MAIL TO DAY—
Gentlemen: Send me illustrated book INYO MARBLE.
Name .....
Address .....
Times 2-11.

Your Chance
¼ Down and 10 Payments Buys Any Stock Play to Win—Ask Us How
Send for Prospectus on Members L. A. Curb Exchange
Byron and Company
(Subsidiary of Attorney & Fact Co.) 320 Title Insurance Bldg. —Telephone—
14306

20% CASH
and 10 small monthly payments buys any Stock Exchange or Curb security of merit. Write for our Building a Future Plan. Let us assist you to success.
LEONARDS & COMPANY
437 Citizens National Bank Bldg. Los Angeles, Cal. Phone Broadway 6111

a pleasure you about
Kentucky
nits
their owners a per-
ble, non-assessable.
refer of ownership
syndicate receives
dings.
at $100 each.
N & CO.
Investment Counsel
EXCHANGE BLDG
PHONE 13004

Mutual Oil Co.
OF THE POOL
operations to install
tary drill.
Now at 10c
Oil Bldg.
mand Our Stock.

SALE
Syndicate
ortes for quick sale.
COMPANY
Curb Exchange
ding. Phone 61333.

Think—then
INCHOR!
Prompt Attention to Mail Orders
Harrison D. Lackey & Co
Members
Los Angeles Stock Exchange
Pacific Coast Stock Exchange
Los Angeles Investment Bldg.
Phone 619 639 So. Spring St.

WE BUY AND SELL
HARPER-HENDERSON OIL
COMPANY CONSOLIDATED
HERSHMAN & REID
Investment Securities
Members Los Angeles Stock Exchange
617 Van Nuys Bldg. Phone Broadway 6178

LITY OIL & DEVELOPMENT COMPANY
318 California Building
Los Angeles, Cal.
Phone 14034

FREE OIL
and information of Huntington Beach Field
Address Room 1, Phone Main 8151, Los Angeles.

NEW YORK STOCK EXCHANGE

[BY A. P. NIGHT WIRE.]

NEW YORK, June 10.—The stock market was less active and more orderly today, with irregular to heavy tendencies. Numerous additions were made to the many low records of the year. Unsettlement occurred in the final hour, when extensive offerings of Mexican Petroleum precipitated an extreme decline of 7¾ points. Other oils suffered gross losses of 2 to 6 points.

Steels, equipments, coppers, utilities and food specialties, particularly sugars, also proved vulnerable to liquidation and short selling at declines of two to five points. Sales amounted to 735,000 shares.

Shorts covered in some of the more stable issues, notably rails. Their caution was based in part on the better showing of the Federal reserve banks and reports that indicated early reductions of rediscounts.

Call loans opened at 6 per cent for the first time in several weeks. Moderate buying of commercial paper for interior banks also was reported.

Another increase in the number of idle freight cars testified to the steady contraction of railroad tonnage. Suspension of operations for an unusually long period by one of the large steel mills in the Pittsburg district occasioned little surprise.

The May tonnage report of United States steel, revealing another large decrease, was in line with most forecasts. Bookings of the steel corporation now are at lowest level since March, 1919.

A sharp rise in Liberty 3½s, which at its best extended almost to 1 per cent, was partly cancelled at the close. Other Liberties were irregular with the general bond list, including foreign issues. Total sales, par value, $14,275,000.

STOCK QUOTATIONS IN NEW YORK CITY.

[Furnished by Logan & Bryan, Members New York and Boston Stock Exchanges, 626 South Spring street, Los Angeles.]

NEW YORK, June 10.—Following are the closing prices sales, and high and low quotations today:

Sales.	Stocks—	High.	Low.	Closing bid.
200	Alaska	2¾	2¾	2¾
500	Atlantic Coast Line	83½	83	83¼
19,500	Atlantic Gulf & W. I.	23¾	23¼	23¾
400	Do. pfd	31¼	31¼	31¼
4,700	Allied Chem. & Dye	41	39¾	40
1,200	Allis Chalmers	9¾	9¼	9¾
200	Allis Chalmers pfd	53	53	53
200	Alloy Steel	24	24	24
1,500	Am. Agri. Chemical	59¾	58¾	59¼
400	Am. Beet Sugar	12¾	12¾	12¾
200	Am. Car & Fdy. Co	120	120	120
3,200	Am. Can Co	39¾	39¼	39¾
100	Am. Can Co. pfd	90¼	90¼	90¼
1,500	Am. Smelt. & R	47¾	47¼	47¾
400	Am. Smelt. & R. pfd	74	73¾	74
19,300	Am. Steel Foundries	37¾	36¾	37¼
5,400	Am. Sugar	101	100	101
1,400	Am. Tel. & Tel. Co	104½	104¼	104¾
200	Am. Tobacco	134	134	134
100	Am. Tobacco pfd	94	94	94
1,400	Am. Woolen	71¾	70¾	71¾
1,900	Am. Writing Paper	7¾	7¾	7¾
200	Am. Writing Paper pfd	31	31	31
2,000	Associated Oil	27¾	26¾	27¼
4,800	Anaconda	31¾	31¼	31¾
1,700	A. T. & S. Fe	84¾	84¼	84¾
1,700	A. T. & Santa Fe pfd	79	78¾	79
1,800	Baldwin Locomotive	73	72¼	73
6,400	Baltimore & Ohio	36¾	36¼	36¾
200	Bethlehem Steel com	80½	80½	80½
9,300	Beth. Steel "B"	80¾	79¾	80¼
300	Butte & Superior Cop	12¾	12¾	12¾
200	Butte Copper & Zinc	3	3	3
600	Brooklyn R. T	11¾	11¼	11¾
200	California Packers	53	53	53
4,900	Cal. Petroleum	21¾	21¼	21¾
1,700	Cal. Petroleum pfd	57	56¾	57
200	Canadian Pacific	115¾	115¾	115¾
5,100	Central Leather	103¾	102¾	103¼
200	Central Leather pfd	91¾	91¾	91¾
1,400	Chandler Motor	34¾	34¼	34¾
4,200	Chandler Motor	34¾	34¼	34¾
700	Chesapeake & Ohio	56¼	56¼	56¼
4,000	Chile Copper	14¾	14¼	14¾
1,900	Chino Copper	34¾	34¼	34¾
100	C. & G. W.	3	3	3
200	C. & G. W. pfd	17¾	17	17¾
1,400	C. & N. W.	97¾	97¼	97¾
1,400	C. M. & St. P.	37¾	37¼	37¾
1,700	C. M. & St. P. pfd	37	37	37
200	Coca Cola	54	54	54
200	Colo. Fuel & Iron	27¾	27¾	27¾
100	Colorado Southern	24¾	24¾	24¾
5,400	Columbia Gas	54¾	53¾	54¼
1,600	Columbia Graphophone	3¾	3¾	3¾
	Do. pfd	27	25¾	25
600	Cons. Gas & Land	47¾	47¼	47¾
200	Cons. Distributors	9	9	9
700	Consolidated Gas	90	89¼	89¾
100	Consolidated Cigars pf	89	89	89
200	Contl Candy	41	41	41
200	Contl Can com	117¾	117¼	117¾
300	Cons. Textile Corp	11¾	11¾	11¾
8,000	Corn Products	62¾	61¾	62¼
2,000	Cosden Oil	21¾	21¾	21¾
12,000	Crucible Steel com	63¾	62¾	63¼
100	Crucible Steel pfd	92¾	92¾	92¾
4,000	Cuba Cane Sugar	21¾	21¼	21¾
2,800	Cuba Cane Sugar pfd	83¾	83¼	83¾
1,500	Cuban Am. Sugar	34¾	34¼	34¾
200	Delaware & Hudson	96¾	96¼	96¾
100	Doma Mines	17¾	17¾	17¾
	Dom. D. & S. pfd	40	40	40
4,000	Endicott Johnson	47¾	47¼	47¾
1,500	Erie	13¾	13¾	13¾
1,200	Erie 1st pfd	23	22¾	23
100	Erie 2nd pfd	16¾	16¾	16¾
9,200	Famous Players	97	94¾	96¾
2,200	Famous Players pfd	97	97¾	97¾
1,500	Fisk Tire & Rubber	13	13¾	13¾
100	Freeport Texas	39¾	39¾	39¾
100	General Cigars	58¾	58¾	58¾
46,500	General Asphalt com	58¾	54¾	57¾
1,000	General Asphalt pfd	84	84	84
1,000	General Electric	127¾	127¾	127¾
10,700	General Motors com	13¾	13¾	13¾
	General Motors pfd	82¾	82¾	82¾
1,500	Goodrich Rubber Co	34¾	34¾	34¾
1,600	Great Northern pfd	64¾	64¾	64¾
1,400	Greene Cananea	27¾	27¾	27¾
200	Guggenheim Exp	57¾	57¾	57¾
200	Gulf States Steel	61¾	61¾	61¾
1,300	Houston Oil	44¾	44¾	44¾
200	Illinois Central	102	102	102
700	Inspiration Copper Co	34¾	34¾	34¾
2,300	Industrial Alcohol	81¾	80¾	80¾
2,200	Int'l Harvester com	86	84¾	85¾
200	Int'l Agricultural	34	34	34
2,200	Int'l Nickel	14¾	14¾	14¾
1,700	Int'l Paper	61¾	61¾	61¾
200	Inter-Met. Corp. com	4	3¾	3¾
1,600	Inter-Met. Corp. pfd	11¾	11¾	11¾
	Int'l Marine com	13¾	13¾	13¾
1,600	Int'l Marine pfd	80¾	80	80¾
1,800	Island Oil	9¾	9¾	9¾
100	Intincible Oil	14¾	14¾	14¾
2,900	K. C. Southern	24¾	24¾	24¾
2,100	Kennecott Copper	14¾	14¾	14¾
5,100	Kelly Springfield com	37¾	36¾	37¼
200	Keystone Tire & Co	12¾	12¾	12¾
1,600	Lackawanna Steel	41	40	40¾
500	Louisville & Nashville	106	105¾	106
100	Lee Tires	24	24	24
2,400	Lehigh Valley	40¾	40¾	40¾
2,200	Loft Candy	19¾	19¾	19¾
1,200	Lorillard Tobacco Co	140	140	140
6,600	Loews Inc	11¾	10¾	10¾
100	Maxwell Motors	4	4	4
400	Maxwell Motors 1st pf	34	34	34
34,600	Mex. Petroleum Co	141¾	132¾	135¾
1,400	Miami Copper Co	21	20¾	20¾
7,800	Middle States Oil	11¾	11	11¾
2,800	Midvale Steel	21¾	21¾	21¾
500	Minn. & St. L	11¾	11¾	11¾
600	Mont. Power com	50¾	50	49¾
1,100	Missouri Pacific	23¾	23¾	23¾
1,100	Missouri Pacific pfd	38¾	38¾	38¾
300	Mullin's Bodies	19¾	19¾	19¾
100	*National Lead	104	104	104
400	National Enamel	51¾	51¾	51¾
600	Nevada Con	19¾	19¾	19¾
5,800	N. Y. Air Brake	55¼	54¾	55¼
100	N. Y. C. & St. L			
200	New York Steel	90¾	90¼	90¼
2,500	N. Y. N. H. & H	17¾	17¾	17¾
100	Norfolk & Western	93¾	93¾	93¾
7,400	Northern Pacific	63¾	63¼	63¾
2,400	Oklahoma Producers	2	2	2
200	Orpheum Circuit	21¾	21¾	21¾
800	Otis Steel	11¾	11¾	11¾
100	Pacific Gas & Electric	11	11	11
18,500	Pacific Oil	26¾	24¾	25¾
27,800	Pan-American com	54¾	49¾	50¾
1,500	Pan-American pfd	84¾	84¼	84¾
3,600	Penn. R. R. Co	44¾	44¼	44¾
600	People's Gas	48	47¾	47¾
200	Pere Marquette com	20¾	20¾	20¾
1,900	Philadelphia Co	39¾	39¾	39¾
2,800	Pierce-Arrow com	12¾	12¾	12¾
5,800	Pierce-Arrow pfd	47¾	46¾	46¾
1,600	Pierce Oil com	6¾	6¾	6¾
400	Pierce Oil pfd	32¾	32¾	32¾
600	Pittsburg Coal	67¾	67¾	67¾
400	Pitts. & W. Va. com	28¾	28¾	28¾
800	Pressed Steel Car	75	74¾	74¾
400	Pond Creek	141	141	141
1,100	Pomeroy Allegre Sugar	23¾	23¾	23¾
5,000	Pullman	99¾	98¾	99¼
17,400	Pure Oil	28¾	27¾	28¼
1,000	Ray Consolidated	13	12¾	12¾
1,000	Ry. Steel Spring Co	62	62	62
8,100	Reading	69¾	68¾	69¼
200	Reading 1st pfd	41¾	41¾	40
300	Reading 2nd pfd	40¾	40¾	40
200	Remington Typewriter	19¾	19¾	19¾
200	Republic Steel	69¾	69¾	69¾
7,100	Republic I. & S.	69¾	68¾	68¾
4,000	Rock Island	21¾	20¾	21¼
2,000	Rock Island pfd	37¾	37¾	37¾
700	Rock Island 5%	73	73	73
1,600	Royal Dutch, N. Y.	97	97	97
100	Ryan Motors	3	3	3
100	Seaboard Air Line pfd	23¾	23¾	23¾
200	Sears-Roebuck Co	72¾	72¾	72¾
200	Sinclair Oil	21¾	20¾	20¾
12,200	Skelly Oil	21¾	20¾	20¾
100	Slattuck Corporation			
200	Southern Pacific	84¾	84¾	84¾
100	Southern Ry. com	22¾	22¾	22¾
200	Southern Ry. pfd	61¾	61¾	61¾
1,500	Stand. Oil of N. J.	112¾	112¾	112¾
2,000	Southern Railway	19¾	19¾	19¾
100	Southern Ry. pfd	61¾	61¾	61¾
1,200	Southern Pacific	84¾	84¾	84¾
	Studebaker Corporation	39¾	39¾	39¾
41,700	Studebaker com	71¾	69¾	70¾
1,000	Superior Oil	30¾	30¾	30¾
1,500	Superior Steel	30	30	30
	Tennessee Copper	23¾	23¾	23¾
11,200	Texas Co	64¾	63	63¾
3,600	Texas Pacific	22	20¾	21
1,400	Third Ave. R. R. & O.	29¾	29¾	29¾
200	Tobacco Products	84	84	84
200	Transcontinental Oil	9¾	9¾	9¾
2,200	Union Oil of Delaware	20¾	19¾	19¾
800	Union Pacific	117	116¾	116¾
200	Utah Copper	58	58	58
100	Utah Securities	3¾	3¾	3¾
1,100	United Fruit Products	124	124	124
1,200	United Retail Stores	10¾	10¾	10¾
4,600	United Retail Stores pfd	63¾	63¾	63¾
100	United Drug Co	49¾	49¾	49¾
1,200	U. S. Realty & Const	6¾	6¾	6¾
28,800	U. S. Rubber	54¾	53¾	53¾
100	Do. 1st pfd	97¾	97¾	97¾
86,400	U. S. Steel Corp	97¾	95¾	96¾
2,500	U. S. Smelting	33¾	33¼	33¾
	Va.-Car. Chemical	63¾	63¾	63¾
300	Do. pfd	77¾	77¾	77¾
2,600	Vanadium Steel	27¾	26¾	27¼
1,800	Virginia	7¾	7¾	7¾
400	Wabash	7¾	7¾	7¾
1,000	Wabash "A"	21¾	21¾	21¾
200	Wells-Fargo Express	83¾	83¾	83¾
400	Western Union	87¾	87¾	87¾
1,700	Westinghouse	43¾	43¼	43¾
1,400	Western Md.	23¾	23¾	23¾
200	Western Pacific com	26¾	26¾	26¾
1,900	W. & L. E.	7	7	7
200	Do. 1st pfd	12¾	12¾	12¾
700	White Motors	34¾	34¾	34¾
1,000	Willys Knight	19¾	19¾	19¾
2,400	Willys Overland	7¾	7¾	7¾
100	Willys Overland pfd	23¾	23¾	23¾
500	Wilson Co. com	23¾	23¾	23¾
700	Worthington Pump	43¾	43¾	43¾
100	Do. pfd	84	84	84
100	Do. pfd "B"	81	81	80¾
100	Am. Radiator	40¾	40¾	40¾
200	Maitland Oil	10	10	10¾

*Ex-dividend.
Total sales of stocks—730,600 shares.
Total sales of bonds—$12,825,000.
Amer.—Opened at 6 per cent; highest, 6 per cent; lowest, 6 per cent; last loan, 6 per cent; closed, 6 per cent; ruling rate, 6 per cent.

NEW YORK CURB BONDS.

[Furnished by Bond & Goodwin & Tucker, Inc., 1000 Title Insurance Bldg.]

NEW YORK, June 10.—Following are the New York curb prices for current and new issues of bonds widely held in Southern California:

Bonds—	Bid.	Asked.
Armour & Co. 7s, 1936	94¾	94½
Bethlehem Steel 7s, 1923	95¼	95¾
Bethlehem Steel 7s, 1935	97½	98
Canadian No. Ry. Co. 7s 1940	100¼	100¾
Diamond Match Co. 7½s, 1935	103	103½
Elsinore Signal Oil 7s, 1930	99	99½
Goodyear Tire & Rubber 8s, 1941	99	99¾
Grand Trunk Ry. 6½s, 1936	92¾	93¼
Grand Trunk Ry. 7s, 1940	100	100¼
Great Northern Ry. 7s, 1926	99¼	99¾
Lit qr, McNeil & Libby 7s, 1931	95¼	95¾
Mexican Petroleum Co. 8s, 1938	99¾	99¾
National Leather Co. 7s, 1925	90	95
N. Y. Central R. R. Co. 7s, 1935	100	100
N. Y. C. R. R. Co. Refd. 6½s, 1934	95	95¾
Packard Motor Co. 7s, 1939	100¼	100¾
Pan-Am. Petroleum Co. 7s, 1940	99	99½
Penn. R. R. Co. 7s, 1936	101¾	101¾
Pere Marquette R. R. Co. 7s, 1930	102¼	102¾
Sears-Roebuck Co. 7s, 1935	99¾	99¾
Sears-Roebuck Co. 7s, 1937	99¾	99¾
Sears-Roebuck Co. 7s, 1942	99¾	99¾
Sinclair Cons. Oil 7½s, 1937	102	102¼
Southwestern Bell Tel. 7s, 1925	102¼	102¾
Standard Oil Co. (Cal.) 7s, 1931	101¾	102
Standard Oil Co. (Ind.) 7s, 1933	102	102¼
Standard Oil N. J. 7s, 1926	101¾	102
Standard Oil N. J. 7s, 1933	104¾	105
Standard Oil N. J. 7s, 1935	104¾	105¼
Sun Oil Co. 7s, 1931	99¾	99¾
Swift & Co. 5s, 1932	94¾	94¾
Swift & Co. 7s, 1925	99¾	99¾
Tidewater Oil Co. 6½s, 1931	94¾	95¼
Union Pacific Co. 7s, 1930	100¼	100¾
U. S. Rubber Co. 7½s, 1930	99¼	99¾
Vacuum Oil Co. 7s, 1936	99¾	99¾
Va.-Carolina Chemical Co. 7½s, 1923	95	95¾
Western Electric Co. 7s, 1930	99¾	99¾
Wollaghouse Electric 7s, 1931	99	99¾
FOREIGN.		
Kingdom of Belgium 7½s, 1945	98	98¼
Kingdom of Belgium 8s, 1941	97¾	98
C. J. of Denmark 8s, 1945	101¾	102
Kingdom of Denmark 8s, 1945	97	101¼
Kingdom of Norway 8s, 1940	102	102¼
French Republic 8s, 1945	101¾	102
State of the Pacific 8s, 1936	102	102¼
Swiss Govt. 8s, 1940	101	101¾
City of Berne 8s, 1945	99¾	99¾
City of Paris 6s, 1921	99¾	99¾
City of Zurich 8s, 1945	99¼	99¾

NEW YORK CURB BONDS.

[Furnished by Logan & Bryan, Members New York and Boston Stock Exchanges, Van Nuys Bldg., Los Angeles.]

NEW YORK, June 10.—Closing quotations:

	Bid.	Ask.
Industrials—		
Aetna	11¼	11¾
A. Fk. com	12¾	13
A. Fk. Tob.	12¾	13¼
Cal. Ill.	2	2
Cleveland M	80	85
Goldwyn P.	3¼	4
Indian Fkg.	2	3
K. K. Knit	3	4
Phil Morris	3	4
Prudential	2	3
Reo	7-16	½
Willys C.	6¾	7
Do. pfd	14	16
Cities Svc.	215	215
Do. Bonds	72¾	73
Do. Bkrs.	20¾	21
Oils—		
Allied Oil	4	5
Allen Oil	3	4
All. Pete.	3¾	4
Am. Eagle	2	3
Am. Oil	2	3
Am. Ryan	2	3
Amer. Sup.	2	3
Arnold Oil	2	3
Arroyo	2	3
Ark. Fuel	2	3
Ark. Pete.	2	3
Arkansas	1¾	2
Atlantic	2	3
Atlas Oil	2	3
Bell Oil	2	3
Big Lodge	¾	1
Boston Ark.	2	3
Caledonia	9	11
Cal. Jerome	¾	1
Cal. Eagle	1	1¼
Cons. Coal	1¾	2
Crescent	11-16	¾
Dinkey	1	1¼
Ecola	3¾	4
Elk Basin	2¾	3
Elk Horn	2	3
Fidelity	2	3
Glenn Pet.	2	3
Gulf Oil	2	3
Hanford	2	3
Hope	2	3
Kern Lake	2	3
Magma Cop	19	20
Mother Ld.	45	50
Do. Cal.	3¾	4
Nipissing	4¾	5
Nor. Oil	2	3
U. V. Ex.	29	29¼

OIL STOCKS.

[Furnished by A. H. Cory & Co., 119 West Fourth street, Los Angeles.]

NEW YORK, June 10.—Closing quotations:

	Bid.	Ask.		Bid.	Ask.
Anglo	10¾	10	Penn. Mex.	32	33
Borne S.	350	375	Prairie Oil	490	470
Buckeye	78	79	Prairie P. L.	170	172
Cushing	170	180	Solar Ref.	300	275
Do. pfd.	94	100	S. Pipe	72	73
Continental	20	21	S. P. Oil	170	180
Crescent	25	28	S. W. P. Oil	92	95
Cum'land	110	120	S. Oil Cal.	12	13
Eureka	260	270	S. Oil N. Y.	490	500
Galena	30	33	S. Oil N. Y. pfd	96	98
Do. pfd	87	92	Stan. & F.	60	62
New pfd.	87	92	Do. pfd.	107	100
Ill. Pipe	140	150	Swan & F.	60	62
Indiana	40	41	Vacuum	200	205
Nat. Trans.	28	32	Wash'ton	25	30
N. Trans.	30	32	W. Oil Ref.	170	180
N. Pipe	150	160	Imperial	90	91
Ohio Oil	240	244			
Int. Pet.	13¾	14			

*Ex-dividend.

FOREIGN EXCHANGE; NOMINAL RATES.

Following are the foreign exchanges rates upon which local business was transacted yesterday, as furnished by the foreign exchange department of the Farmers' and Merchants' National Bank:

	Exchange rate. Over $100.
London, per pound sterling	$ 3.75
France, per 100 francs	8.15
Germany, per 100 marks	1.50
Italy, per 100 lire	4.60
Holland, per 100 guilders	33.20
Sweden, per 100 kronor	22.50
Norway, per 100 kronor	14.80
Spain, per 100 pesetas	13.00
Czechoslovakia, per 100 kronen	1.44
Greece, per 100 drachmas	6.15
Bulgaria, per 100 leva	1.30
Roumania, per 100 lei	1.80
Belgium, per 100 francs	8.10
Jugo-Slavia, per 100 crowns	77
Switzerland, per 100 francs	17.20
Serbia, per 100 dinars	2.50
Denmark, per 100 kronor	17.40
Finland, per 100 finmarks	1.85
Hongkong, per 100 local currency	47.75
Austria	.20

Buying rates—Great Britain, sight, $3.75; Canadian, sight, discount $11.70 per $100.

GASOLINE PRICES.

[EXCLUSIVE DISPATCH.]

CHICAGO, June 10.—Gasoline, tank wagons, 20; service stations, 22; machine, 23½. Carbon, perfection, iron barrels, 10.5; V. M. & P. naphtha, 23. Black oils, summer, 13.9; winter, 14.4. Paraffin oil, raw, one to four barrels one delivery, 87; boiled, 90; denatured alcohol, 30; turpentine, 75.

SILVER QUOTATIONS.

[BY A. P. NIGHT WIRE.]

NEW YORK, June 10.—Bar silver, domestic, 90¼; foreign, 58¾; Mexican dollars, 44¼.

LONDON, June 10.—Bar silver, 33½d per ounce. Money, 4 per cent.

QUOTATIONS ON LOS ANGELES CURB.

[Following were the closing prices and sales posted yesterday at the Los Angeles Curb Exchange, 118 West Fourth street.]

Oils—	Bid.	Asked.
American Fuel Oil, com	¾	¾
Beatty Oil	.70	1.00
Belle Monteabello	.52	.60
Belgo China Oil	.85	1.04
Bradley Oil	.34	.37
Calumet Oil	.85	....
Chino Corona	....	.60
Comanche Oil & Ref.	1.15	1.30
Congressional Oil	.01	....
Eden Syn.	....	450.00
Frank Oil	....	.10
Getty	.19	.20
General Oil	.95	1.02
Globe Oil	.09	.10¼
Hale McLeod	.27	.33
Hecla Oil	.07	.07¼
Huntington Central	.11	.13
Huntington Midway	.08	.10
Kern Oil	.40	.45
Merchants Petroleum	.50	.70
Montebello Crude	....	.45
Mid-Central	.25	.30
Ownwood	.25	.30
Pantages Exploration	....	1.30
Peerless Petroleum	....	1.10
Pico Petroleum	1.00	....
Richfield	.25	.31
Richfield Yorba	.25	.27
Richfield Conn.	.71	.76
Ripley Oil	.45	.79
Riverside Co.	....	.79
Sandburg	.12	.13
Standard of California	70.00	....
Southern California Oil	....	.66
Shell Oil	.43	.45
Tesse	.87	.92
Trojan Oil	.05	.07¼
Triple Oil	....	.06
Venture Oil	....	.38
Vista Del Mar	.70	.80
Western Pacific	....	.38
Industrials—		
Auditorium Company	100.00	160.00
Great Republic Life	5.00	....
D. W. Griffith	11.00	....
Great W. P. Co.	....	80.00
Kellogg Water	....	42.00
Moreland Truck	60.00	65.00
Pacific Finance, com.	....	....
Stevens-Motors	20.00	....
Stevens-Duryea	41.00	....
Yellow Taxi	5.50	6.87½
Mining—		
Canario Copper	1.25	....
Exposition	1.25	....
Jordan Superior	.25	....
New La Paz	.19	....
Porphory Copper	.15	....

SALES.

Oils—$50 Bella Montebello at 80, 200 at 85; 1000 Huntington Central at 11¼, 1000 at 11, 200 at 11, 1000 at 12; 1000 Huntington Midway at 10¼, 1000 at 10, 2000 at 10; 200 Richfield United at 31; 500 Sandburg at 12¾, 1000 at 13, 1000 at 12¾, 1000 at 12¾; 10 Yellow Taxi at 5.50, 10 at 5.50, 5 at 5.50.

Oils—$50 Golden Rule at 10; 40,000 Huntington National at 10; 180 Texsal at 85; 4 Texas Holding at 84.50; 200 Yellow Taxi at 5.50, 50 at 6.00; 100 Sun Oil at 42, 1000 at 42, 500 at 42; 100 Texsal at

Cotton Market is Very Quiet at the Opening.

[EXCLUSIVE DISPATCH]

NEW YORK, June 10.—The cotton market was very quiet at the opening. Liverpool was relatively near but reported continued good prospects for an early ending of labor troubles, both in the coal mines and cotton mills.

There was a renewal of July liquidation which kept the price off but it was absorbed against sales of new crop positions.

Otherwise there was no special trading feature.

	Open	High.	Low.	Close.	Previous close.
July	12.20	12.24	12.20	12.22	12.15
October	13.37	13.35	13.14	13.15	12.98
December	13.50	13.54	13.31	13.32	13.16
January	13.62	13.64	13.45	13.46	13.30
March	14.25	14.27	13.95	14.00	14.28
May	14.50	14.53	14.32	14.33	14.54
Spot					14.50
New Orleans close					12.70
July	12.15	12.18	11.92	11.93	12.13
October	12.93	12.94	12.72	12.73	12.93
December	13.36	13.36	13.16	13.24	13.34
January	13.46	13.48	13.20	13.30	13.50

LIVE-STOCK MARKETS AT VARIOUS CENTERS.

[BY A. P. NIGHT WIRE.]

LOS ANGELES, June 10.—Hogs (hard grain fed) 125 to 175 lbs., 9.00; 175 to 225 lbs., 9.50. Cattle (on foot, gross weights:) Steers, good, 4.00@5.50; medium, 3.50@4.00. Cows, good, 3.00@3.50; medium, 2.50@3.00. Bulls and stags, 4.00. Calves, 125 to 150 lbs., 9.50; 175 to 225 lbs., 9.00.

SIOUX CITY, Iowa, June 10.—Cattle, receipts, 3000; generally steady; top steers, 8.85; bulk, 7.75@8.50; bulk fat she-stock, 5.00@7.00; canners and cutters, 2.50@3.75; bologna bulls, mostly 4.50@4.85; butcher bulls, 4.00@5.00; stockers and feeders, 5.00@6.75; stockers and feeders scarce.

CHICAGO, June 10.—Cattle, receipts, 3000; generally steady; top steers, 8.85; bulk, 7.75@8.50; bulk fat she-stock, 5.00@7.00; canners and cutters, 2.50@3.75; bologna bulls, mostly 4.50@4.85; butcher bulls, 4.00@5.00; stockers and feeders scarce.

Hogs, receipts, 27,000; 10 to 15 cents higher than yesterday's average; opened active, later very dull; top, 8.25; bulk, 8.10@8.20; pigs and lights 10 cents higher; bulk desirable pigs around 8.25; heavy, 8.00@8.15; medium, 8.00@8.20; light, 8.00@8.25; light light, 8.00@8.25; packing sows, mostly 7.50@7.75; slaughter pigs, 8.00@8.50.

Sheep, receipts, 10,000; slow, weak to 25 cents lower; top native lambs to city butchers, 12.75; bulk to packers, 12.50; few good 120-pound; native lambs, 14.00.

ST. JOSEPH, June 10.—Hogs, receipts, 8000; 10 to 20 cents higher; top, 8.00; bulk, 7.90@8.00.

Cattle, receipts, 200; steady; steers, 6.25@8.35; cows and heifers, 4.00@5.25; calves, 5.00@9.00.

Sheep, receipts, 2000; steady; spring lambs, 11.00@11.75; shipped lambs, 9.00@10.50; sows, 2.50@3.50.

PORTLAND, June 10.—Cattle weak; receipts, 125.

Hogs steady; receipts, 102.

Sheep, 50 cents lower; receipts, 1945; prime lambs, 6.25@6.75; fair to good, 5.50@6.25; others unquoted.

OMAHA, June 10.—Hogs, receipts, 11,000; mostly steady at 15 cents higher; light butchers and mixed, 8.00@8.15; heavy packing butchers, 7.70@8.00; top, 8.00; bulk of sales, 7.90@8.00; pigs, 7.50@7.60.

Cattle, receipts, 2000; best steers active, strong to 15 cents higher; top, 7.25; bulk, 6.50@7.25; butcher grades steady to 25 cents higher; veals strong to 50 cents higher; stockers and feeders dull.

Sheep, receipts, 3000; 25@50 cents lower; lambs, 10.00@11.00; Idaho sold at 12.00; sheep steady; ewe top, 5.50.

KANSAS CITY, June 10.—Cattle, receipts, 8,000; steers strong to 15 cents higher; top, 8.40; other steers, 6.00@8.25; yearlings, 7.25; all other kinds steady but more active at \$.25; good; fed cows, 5.25@6.75; bulk, 4.00@4.25; Texas bulls, 4.00; medium Texas yearling stockers, 5.50.

Hogs, receipts, 2500; open to shippers and traders around 10 cents higher; close unchanged; top, 8.20 sorted; bulk lights and mediums to packers, 8.00@8.20; few 200-pound averages, 7.75@7.85; bulk of sales, 7.75@7.90.

Sheep, receipts, 2000; around one-half receipts direct to packers; fat lambs active even steady; mostly 25 cents lower; native spring lambs, 12.00@12.50.

SOUTH ST. PAUL, June 10.—Cattle, receipts, 2000; market steady; light-weight and fair quality steers and heifers, strong; common to good steers and heifers, weak; cows, 50 cents to \$1 lower; bulk, 6.00; butcher cows and heifers, steady to 25 cents lower; bulk, 4.00@5.00; canners and cutters, 1.50@3.75; bulls, 25 cents lower; bulk, 3.50@4.25; calves, steady; best light to packers, \$.00; others, 50 cents lower; slow; steady to weak.

Hogs, receipts, 8,000; 15 cents higher; top, 8.00; range, 7.90@8.10; bulk, 7.95@8.00; closing weak and 5 cents lower.

Sheep, receipts, 800; spring lambs 50 to 75 cents lower; packer top, 11.50; culls, 6.00; other classes about steady; best handy-weight ewes, 5.00.

BARLEY GAINS DESPITE SLOW BUYING INTEREST

In sympathy with the strength of the outside markets, barley recovered on the local grain exchange yesterday, and the trend of nearly all shipments was steadily upward from the opening. Buying interest was again lacking, but moderate advances were forced by the scarcity of choice barley held from sale, and the tournament-day delivery moved up 50 cents per ton, and the ten-day delivery moved up 50 cents per ton, and the ten-day delivery moved up 25 cents per ton. The tournament-day barley closed a gain of 25 cents, and the ten-day delivery a gain of 25 cents above the level of the preceding day. The cash market was unchanged, there was the sale of a car of Kansas grain for ten-day delivery at \$26.50.

DAILY BOARD QUOTATIONS

Arrivals—Wheat, 6; barley, 1; corn, 3; milo maize, 2; kafir, 3; feed, 3; bran, 4; shorts, 1; other products, 2; miscellaneous, 2; total, 29.

Wheat—

	Bid.	Asked.
No. 2 yellow hard	$ 1.61½	$ 1.66½
Wheat, mixed feeds		
Barley—		
Mile, local	27.50	29.50
Corn—		
No. 2 yellow	1.95	2.02½
No. 3 yellow	1.90	1.92½
No. 3 M. & K.	1.70	1.82½
Kafir, eastern		
No. 2	1.90	1.87½
Barley, car loads—		
In store	1.17½	1.22½
In transit	1.17½	1.22½
10-day shipment	1.17½	1.22½
Future delivery	1.17½	

BARLEY, 100 TONS—FUTURES.

All June	$1.17½	$1.20
All December	1.15½	1.20½

YESTERDAY'S SALES.

Kansas brand—
3 car 10-day $28.50

SPECIALS—CAR LOAD LOTS.

Utah-Idaho 90, S. R. div. $26.00
Kansas bran, 10-day shipment 28.25 29.50

COMMERCIAL BULLETIN COMMENTS ON WOOL.

[BY A. P. NIGHT WIRE.]

BOSTON, June 10.—The Commercial Bulletin tomorrow will say:

"The demand for wool in the seaboard markets this week has been of a pretty steady nature. Prices are holding generally steady. In the west there is rather more buying at about the same level of clean landed values as noted a week ago. The situation at the mills is healthy and worsted manufacturers are figuring already on the new light-weight goods."

Country brands—
California-Northern, 70@75: middle counties, 68@69; southern, 50@55.
Michaelson—Best coming, 77@80; best carding, 72@75.

CALIFORNIA HIDE MARKET.

Quotations furnished by California Hide Corporation on stock delivered to their warehouse at 1800 Santa Fe avenue. Receipts during the interview for the twenty-four hours ended at 10 a.m. yesterday were: 282 hides, 21 pelts, 920 pounds tallow.

Green salted hides—No. 1 steers, 7½ per lb.; No. 1 cows, 6½ per lb.; No. 1 bulls, 5½ per lb.; No. 2 and branded hides, 1½ less per lb.; grubby hides, 1½ less per lb.; No. 1 horse hides, over 50 lbs., 2.00 each; No. 1 horse hides, 40@50 lbs., 1.50 each; No. 1 horse hides, 30@40 lbs., 1.00 each.

Green hides—No. 1 steers, 6½ per lb.; No. 1 cows, 5½ per lb.; No. 1 bulls, 4½ per lb.; No. 2 and branded hides, 1½ less per lb.; No. 1 calf skins and kip skins—No. 1 calf skins, under 12 lbs., 14 per lb.; No. 1 calf skins, under 18 lbs., 10 per lb.; No. 1 kips, 15 to 25 lbs., 7½ per lb.; No. 2 kips, 15 to 25 lbs., 5½ per lb.; branded skins, 1 less per lb.; slunks, 10@50 each.

Dry flint hides—No. 1 hides, 16 lbs. and up, 16 per lb.; No. 2 hides, 8 to 16 lbs., 11 per lb.; No. 1 calf skins, under 6 lbs., 13 per lb.; No. 2 calf skins and skins, 9 lbs. per lb.; slunks, 5 lbs. per lb.

Pelts—Large, long wool, 40@70 each; medium, clipped or short wool and shearlings, 10@30 each; lambs, 10@50 each; badly damaged and small lambs, worthless.

Horse hair—No. 1 coarse, 10@30 each; No. 2, 5@10 each; badly damaged and small kids, worthless.

Tallow—No. 1 soft and hard, 4½ per lb.; No. 2, 3 per lb.; No. 3 dark and stearin, 1@3 per lb.

Wool—According to quality and condition, 8 per lb. and up.

[BY A. P. NIGHT WIRE.]

NEW YORK, June 10.—Weighted average paper, 4¾@4¾; exchange strong; sterling, demand, 4.17¾; cables, 4.17.

France, demand, 8.00; cables, 8.02.
Belgium francs, demand, 7.96; cables, 8.00.
Italy, demand, 3.63; cables, 3.63.
Germany, demand, 4.92; cables, 4.93.
Marks, demand, 1.40; cables, 1.47.
Austria, demand, 10¾ per cent discount.
These loans easier; sixty days, ninety days and six months, 6½ per cent.
Call money easier; high, 6; low, 6; ruling rate, 6; closing bid, 6½; offered at 6; last loan, 6.

SUGAR QUOTATIONS.

[BY A. P. NIGHT WIRE.]

NEW YORK, June 10.—Raw sugar, 4.28 for centrifugal. Refined, 6.25@6.50 for fine granulated.

STOCKS AND BONDS IN SAN FRANCISCO.

[BY A. P. NIGHT WIRE.]

SAN FRANCISCO, June 10.—Following are today's closing quotations and sales on the San Francisco Stock and Bond Exchange:

Bonds—	Bid.	Close. Asked.
Liberty 3½s	85¾	86¼
Associated Oil Co. 1st 5s, 1922	96	97¼
Cal. Gas & Elec. Unif. & Ref. Mtg. 5s, 1937	81¾	.....
City Elec. Co. 1st Mtg. 5s, 1937	83½	.....
First Federal Trust Co. 1st Mtg. 6s, 1942	91	.....
Gen. Pipe Line 1st Mtg. 6s, 1925	104¼	105
Great Western Power Co. 1st Mtg. 5s, 1946	78¾	.....
Los Angeles Electric Co. 5s, 1939	87¼	.....
Mt. Shasta Elec. Corp. 1st Ref. 5s, 1952	84¼	.....
L. A. Railway Ry. Mtg. 5s, 1958	72½	72¾
L. A. Railway Corp. 1st & Ref. 5s 1940	60	.....
Oklahoma Co. Gen. & Ref. 6s, 1966	84½	85
Pacific Gas & Electric Co. Gen. & Ref. 5s, 1942	74	.....
Pacific Electric Ry. 5s, 1942	76½	77
Pacific Ry. Adv. 5s, 1942	86½	.....
Pacific Gas Co. 1st 5½s, 1937	84	84¾
Pacific Gas & Elec. Co. 1st Mtg. 5s, 1937	85	85
San Joaquin L. & P. Co. 1st 1952	85¾	86
S. P. R. R. 1st Ref. 4s, 1955	77½	77¾
Valley Co. Power Co. 1st 5s, 1930	90½	91
Western Pacific Ry. Co. 1st 5s, 1946	76¾	77

SALES.

Morning session — Bonds: \$000 United States 3½s at 85½; 3000 do. at 85¾; 500 do. at 85½; 2000 do. at 85¾; 2000 do. at 85½; 500 do. at 85¾; 2000 do. at 85¾; 10,500 do. at 85¾; 500 Western Pacific Ry. 5s at 75¾; 1000 Union Oil 5s at 85¾; 2000 Western Pacific Ry. notes 7s at 96¾. Stocks, 22 Pacific Electric 1st pfd. at 77¾; 100 Associated Oil at 97; 5 Cal. Packers common at 53¾; 5 do. at 53¾; 60 do. at 53½; 100 North American Oil at 36; 200 do. at 1.02½; 50 Union Oil of Delaware at 20; 500 Cuba Martin at 9¾; 20 General Petroleum common at 103; 5 do. at 94; 10 East Bay Water Co. 1st pfd. at 74¾; 25 Hawaiian Pineapple at 47¼; 25 do. at 47; 15 Market Street Ry. pfd. at 36½; 100 Market Street Ry. common at 8.06.

Afternoon session — Bonds: \$1000 United States 3½s at 85½; 500 do. at 85¾; 3500 do. at 85¾; 2000 do. at 85¾; 1000 do. at 85¾; 1000 do. at 85¾; 2000 do. at 85¾; 4000 do. at 85¾; 10,000 do. at 85¾; 1000 Associated Oil at 97; 5 Cal. Packers common at 53¾; 5 do. at 53¾; 60 do. at 53½; 100 North American Oil at 36; 200 do. at 1.02½; 50 Union Oil of Delaware at 20; 500 Cuba Martin at 9¾; 20 General Petroleum common at 103; 5 do. at 94; 10 East Bay Water Co. 1st pfd. at 74¾; 25 Hawaiian Pineapple at 47¼; 25 do. at 47; 15 Market Street Ry. pfd. at 36½; 100 Market Street Ry. common at 8.06.

Afternoon session — Bonds: \$1000 United States 3½s at 85½; 500 do. at 85¾; 3500 do. at 85¾; 2000 do. at 85¾; 1000 do. at 85¾; 1000 do. at 85¾; 2000 do. at 85¾; 4000 do. at 85¾; 10,000 do. at 85¾; 1000 Associated Oil at 97; 5 Cal. Packers common at 53¾; 5 do. at 53¾; 60 do. at 53½; 100 North American Oil at 36; 200 do. at 1.02½; 50 Union Oil of Delaware at 20; 500 Cuba Martin at 9¾; 20 General Petroleum common at 103; 5 do. at 94; 10 East Bay Water Co. 1st pfd. at 74¾; 25 Hawaiian Pineapple at 47¼; 25 do. at 47; 15 Market Street Ry. pfd. at 36½; 100 Market Street Ry. common at 8.06.

LISTED NEW YORK BOND QUOTATIONS.

[Furnished by E. F. Hutton & Co., 118 West Fourth street, Los Angeles.]

NEW YORK, June 10.—The following are the closing quotations on the New York Stock Exchange:

Allied Pck 8s '39	40¾	Lorillard 7s '44	105¼
Ame Cot Oil 5s '50	76½	Mex Pet 7s '40	97¾
A mult 1st 5s '41	76	Midvale 5s '36	73¾
Am Tob 6s '44	96½	Mo Pac 4s '75	48
Am Tel col 5s '46	91¾	Mo Pac 5s '26	70¾
Am Tob 6s '44	96½	Mo Pac 7s '49	97¾
Am Tob 7s '42	99¾	M Power 5s A '43	85
Anaconda 6s '29	97¾	N Y C 4s '98	72¾
Armour cr 7s '39	97¾	N Y C cn 6s '54	90
Armour cr 7s '42	97¾	N Y C cn 6s '54	91¼
Atch gen 4s '95	86	N Y C cv 6s '35	97¾
A L 6s '45	94	N Y C cv 6s '36	97¾
B&O gold 4s '48	75	N Y C cv 6s '36	97¾
B&O gold 4½s '60	83	N Y Air Br 6s '45	97¾
B&O ref 5s '95	83	Nor Pac 3s '47	70¾
Beth Steel 7s '42	99¾	Nor Pac 4s '97	72¾
Beth Steel 8s '48	99¾	Nor Pac 7s '43	99¾
B Steel 6s '36	95¾	Pac Gas 5s '42	85¾
B Steel ref 5s '42	87	Pac Tel 6s '37	97¾
Beth ref 7½s '45	99¾	Penn cv 4½s '48	90¾
Beth ref 7½s '45	99¾	Penn cv 4½s '81	90¾
Beth ref 7½s '45	99¾	Penn cv 4½s '84	90¾
Bell T Pa 7s '45	101¾	Penn cv 6s '36	97¾
Berne 6s '45	97¾	Reading 4s '97	77¾
Can Pac 4s '60	77¾	Reading 6s '97	97¾
Can Pac 6s '54	97¾	Rep Iron 6s '40	97¾
Can Pac 7s '44	99¾	Rep Iron 7s '40	97¾
Can Nat 5s '39	97¾	Rep Iron 7s '40	97¾
C&O cv 4½s '30	77¾	Rep Iron 7s '40	97¾
C&O cv 4½s '30	77¾	Rep Iron 7s '40	97¾
C&O cv 6s '24	97¾	Rep Iron 7s '40	97¾
C&O cv 6s '39	97¾	Rep Iron 7s '40	97¾
C&O ref 6s '29

WANTED—HELP—Female.

Store and Office.

WANTED—Young lady for general office work; some experience required. Apply Butterfield Building, SWELLDON, Broadway at 6th.

WANTED—Experienced Victor record salesLady salary and commission. Phonograph Department, 232 S. BROADWAY.

Saleswomen and Solicitors.

WANTED—High-grade saleswoman by established firm for largest public utility development in Southern California; banks backing interested; one million dollars subscribed unsolicited; leads furnished and real co-operative giver. FARNUM, DONAHUE & CO., 211 E. Fifteenth, 8:30a.

WANTED—2 neat-appearing young ladies to travel. Salary and commission guaranteed. See Mrs. PRICE, 10 a.m., 509 Chamber of Commerce Bldg.

Trades.

WANTED— OPERATORS.

EXPERIENCED ONLY.

ON KHAKI AND CORDUROY PANTS AND BREECHES. STEADY WORK. LIBERAL PAY.

THEODORE KOTZIN, 236 S. HILL, 8TH FLOOR EXPRESS BLDG.

WANTED—Experienced hand silk house expert; good wages and steady work. Apply CALIFORNIA LAUNDRY, 1023 N. Vine, bet. 9 and 10.

WANTED—At once, experienced presser; also linen lacers; permanent. Permanent to right party. MISSOURI DYE HOUSE, 2910 S. Vermont Ave.

WANTED—Experienced finisher for ladies' cloaks and suits. 427 WESLEY ROBERTS Bldg.

OPERATORS wanted on custom-made pants. Good wages and steady work. 156 NORTH MAIN, Angels Bldg., 2nd and 3rd floors.

WANTED—Experienced ladies' clothes broiler, also steam press operator. Apply EXCELSIOR LAUNDRY, 4234 S. Los Angeles.

WANTED—Lady, thoroughly experienced in cutting and making children's wear. VANITY FAIR, 531 W. Seventh.

BUTTON hole maker, experienced on singer; apply button hole machine. Call 415 UNION TRADES BLDG., 2nd and 3rd floor.

WANTED—Girl to sew on power machine. Apply at once 2 S. WASHINGTON.

WANTED—First-class finisher on pants. 418 BENNE BLDG., 122 W. Third st.

WANTED—Girl press feeder. Gordon, 1057 E. Vernon ave.

WANTED—Press feeder. Apply SUNSET PRINTERS, 708 West Pico. 24391.

Household and Domestic.

WANTED—Thoroughly good cook and housekeeper, who is also accustomed to table waiting and who wishes permanent place. At once; about good wages. Address or call at 426 FAIRBANKS AVE., Santa Monica. Phone 21367.

WANTED—Full help, cook. Good wages to responsible party. Permanent position if satisfactory. Apply 1 to 3 p.m. 1000 S. FAIR OAKS AVE., Pasadena.

WANTED—Woman to do cooking and general housework in new 5-room, 2-bedroom home; 2 children. Nice room and bath. 3041 PRINCE, 2-7393.

WANTED—Competent girl for general housework; small family, all modern conveniences required. Call at 620 N. VINE ST. W. Hollywood. Apply 8 to 10 a.m.

WANTED—A woman to do light housework; small family; plain cooking; good home. 6303 E. LONGFELLOW, corner of Hillcrest, Boulevard car.

WANTED—Young girl, small week-day afternoon work; must be neat and quick. Call 1007 S. Hope. Address E. bet. 9-10a.m.

WANTED—Middle-aged woman, light general housework and cooking, two in family; washing done home. 1822½ CAHUENGA PL., Hollywood.

WANTED—Experienced maid for cooking and housework. References required. Phone 54350.

WANTED—Girl for light housework; 2 in family; $65 a month. CALL 579231.

WANTED—Girl for light housework in ranch house; good home, no washing. E. ELIS, Gardena, Cal.

WANTED—Young woman housekeeper for fine ocean front gentleman's home; must be good cook; in every state see; experienced in caring for right man and child. Address V, box 1, TIMES BRANCH.

WANTED—Woman, 4 yrs' experience, to travel Western States; commercial traveler; average intelligence; steady work; $3 salary per day and expenses. Call 1 to 3 p.m. 1007 S. HILL, Room 1.

WANTED—Salesman with car to sell to garages; good proposition. Call 1 to 3 p.m. 1007 S. HILL, Room 1.

WANTED—Experienced finisher for ladies' tailored suits and dresses. 1st floor, 1000 S. HILL.

WANTED—Two more men to learn the trade; to put out our line of dresses; steady work; good wages; 44-hour week. Apply at once. C. F. ADAMS CO., 1000 S. Hill, 10 a.m.

WANTED—2 live real estate salesmen to sell income property, commission basis; references required. Call 1 to 3 p.m. 1007 S. HILL, Room 1.

WANTED—Girl for general housework; 2 in family; $40. 1731 W. 23d st.

WANTED—Woman for general housework; small family. 1911 SUNSET BLVD.

WANTED—Woman to do housework half-day. 1911 SUNSET BLVD.

WANTED—Neat girl for housework and sew; not with 2 children. $45. WEST 9077.

WANTED—Refined French nursery governess, child 4 years. 6420 TUNIA. Holly 3920.

Hotel, Restaurant, Club.

WANTED—Soda girl for beach confectionery; $15.00 per week. Apply 1000 S. Hill, 10 a.m.

WANTED—Chambermaids, $62.50; $17.00 week. 2 bus boys, waitresses, fountain girls. Register OFF. EMP. BUR. (Agcy.) 814 Hibernian Bldg.

WANTED—
EXPERIENCED DINING-ROOM GIRLS
FRATERNITY OF ORIENTAL TYPE.
APPLY AFTER 5 P.M.
MR. MANOR, 2231½ W. 4TH ST.

WANTED—Experienced waitresses for Cafeteria; good wages and steady work. Apply MANAGER, 1000 S. HILL.

WANTED—Waitress to do cooking and serve; 2 in family; $60 and board. 1000 S. HILL, Room 1.

WANTED—Experienced ladies' clothes broiler, also steam press operator. Apply EXCELSIOR LAUNDRY, 4234 S. Los Angeles.

WANTED—Lady, thoroughly experienced in cutting and making children's wear. VANITY FAIR, 531 W. Seventh.

BUTTON hole maker, experienced on singer; apply button hole machine. Call 415 UNION TRADES BLDG., 2nd and 3rd floor.

WANTED—Girl to sew on power machine. Apply at once 2 S. WASHINGTON.

WANTED—First-class finisher on pants. 418 BENNE BLDG., 122 W. Third st.

WANTED—Girl press feeder. Gordon, 1057 E. Vernon ave.

WANTED—Press feeder. Apply SUNSET PRINTERS, 708 West Pico. 24391.

Household and Domestic.

WANTED—Thoroughly good cook and housekeeper, who is also accustomed to table waiting and who wishes permanent place. At once; about good wages. Address or call at 426 FAIRBANKS AVE., Santa Monica. Phone 21367.

WANTED—Full help, cook. Good wages to responsible party. Permanent position if satisfactory. Apply 1 to 3 p.m. 1000 S. FAIR OAKS AVE., Pasadena.

WANTED—Woman to do cooking and general housework in new 5-room, 2-bedroom home; 2 children. Nice room and bath. 3041 PRINCE, 2-7393.

WANTED—Competent girl for general housework; small family, all modern conveniences required. Call at 620 N. VINE ST. W. Hollywood.

WANTED—A woman to do light housework; small family; plain cooking; good home. 6303 E. LONGFELLOW, corner of Hillcrest, Boulevard car.

WANTED—Young girl, small week-day afternoon work; must be neat and quick. Call 1007 S. Hope. Address E. bet. 9-10a.m.

WANTED—Middle-aged woman, light general housework and cooking, two in family; washing done home. 1822½ CAHUENGA PL., Hollywood.

WANTED—Experienced maid for cooking and housework. References required. Phone 54350.

WANTED—Girl for light housework in ranch house; good home, no washing. E. ELIS, Gardena, Cal.

WANTED—Young woman housekeeper for fine ocean front gentleman's home; must be good cook; in every state see; experienced in caring for right man and child. Address V, box 1, TIMES BRANCH.

WANTED—Woman, 4 yrs' experience, to travel Western States; commercial traveler; average intelligence; steady work; $3 salary per day and expenses. Call 1 to 3 p.m. 1007 S. HILL, Room 1.

WANTED—Salesman with car to sell to garages; good proposition. Call 1 to 3 p.m. 1007 S. HILL, Room 1.

WANTED—Experienced finisher for ladies' tailored suits and dresses. 1st floor, 1000 S. HILL.

WANTED—Two more men to learn the trade; to put out our line of dresses; steady work; good wages; 44-hour week. Apply at once. C. F. ADAMS CO., 1000 S. Hill, 10 a.m.

WANTED—2 live real estate salesmen to sell income property, commission basis; references required. Call 1 to 3 p.m. 1007 S. HILL, Room 1.

WANTED—Girl for general housework; 2 in family; $40. 1731 W. 23d st.

WANTED—Woman for general housework; small family. 1911 SUNSET BLVD.

WANTED—Woman to do housework half-day. 1911 SUNSET BLVD.

WANTED—Refined French nursery governess, child 4 years. 6420 TUNIA. Holly 3920.

Hotel, Restaurant, Club.

WANTED—Soda girl for beach confectionery; $15.00 per week. Apply 1000 S. Hill, 10 a.m.

WANTED—Chambermaids, $62.50; $17.00 week. 2 bus boys, waitresses, fountain girls. Register OFF. EMP. BUR. (Agcy.) 814 Hibernian Bldg.

Salesmen and Solicitors.

WANTED—Salesmen to sell oil leases on 40 acres in Signal Hill district; 1 block from Long Beach boundary line; 1 mile from Alamitos oil field; 1 mile from Ford City oil field; 1 mile from Signal Hill

TO LET—APTS.—Furnished.

TO LET—
Apartments at Pre-war Prices.

All large sunny rooms, white woodwork, in brick, modern building, beautiful lobby; elevator and 24-hour hot-water service; walking distance to town; clean and homelike. Prices reasonable.

STANLEY APARTMENTS.
210 S. Flower st.
Phone Broadway 6082.

TO LET—
Attractive Single and Double Apartments.

You will appreciate our sunny, airy outside apartments in modern brick building, within walking distance; hot water 24 hours per day; automatic elevator; apartments clean and homelike; our prices are reasonable.

ELIDA APARTMENTS.
401 S. Grand ave.
Phone 60288.

TO LET—FURNISHED APT. 4 BEAUTIFULLY FURNISHED ROOMS; GARAGE; WILL SUBLET SHORT PERIOD ATTRACTIVE FIGURE OR PERMANENT ARRANGEMENTS MAY BE MADE. 3906½ S. HILL. PHONE SOUTH 5546.

TO LET—
1711 N. ALEXANDRIA,
HOLLYWOOD.

New single apartment; beautifully furnished; dressing-room, breakfast nook, bath, lot; building.

TO LET—
CAMBRIA-UNION APARTMENTS.
Large, Airy, Close In.
Appointments First-class.
PHONE 54218. 738 S. UNION AVE.

TO LET—Single, double and bachelor apts., very desirable, new carpets, curtains and drapes, rates include all incidentals, telephone service night and day.
MARLBOROUGH APTS.
1256 S. Hope st.

TO LET—Beautiful single and double apartments, cool, airy, janitor service, linen furnished, tile bathrooms, exclusive apartment-house; W. Adams district. Summer rates. Must be seen to be appreciated. Take University car to Adams car. 1020½ WEST 23RD ST.

TO LET—KAY CLAIR APTS.
2222 W. 15TH ST. 557019.
Large 3-room sunny apt., also 1 single, tiled bath, enameled kitchen, mahogany furniture, two double beds, couch or cot. Summer rates.

TO LET—LARGE BOOM AND BATH, $30.
All outside rooms and absolutely clean; convenient location near Echo Park; street cars and buses; adults; no sickness. 417 BELMONT AVE.

TO LET—CLERMONT APTS., corner Main and Washington, 2 and 3-room furnished apts., bath and showers, handsomely furnished, tiled lobby, ballroom; ideal location. Call SOUTH 9220.

TO LET—MAYFAIR APARTMENTS, double and single, newly decorated, private phone, maid service. Also 4-room apt., overlooking park; near U. S. C. 40 ST. JAMES PARK, 2027; University car.

TO LET—PASTO APTS., 972 S. Raymond. Wilshire district, in new modern building; well ventilated, with electric recess, soft water, breakfast nook, walking distance; low rates.
PHONE 586244.

TO LET— THE MONTCLAIR.
Overlooking Westlake, rooms large, Cool, airy, quiet; near cars, buses and Pacific Electric value. 2007 OCEAN VIEW AVE. WI. 5814.

TO LET—LA COURT APTS., 825 S. Bonnie Brae, exclusive neighborhood. Take West 7th or west 9th st. cars. Beautiful double and single apartments; all conveniences; phone, comm'dious closets, large, airy kitchens, and bath. Also single apt. References.

TO LET—SOLEY APTS.
317 North Figueroa st.
Beautiful double and single apts., hardwood floors, tiled baths, Murphy beds; $25 month up. Apts. must be seen to be appreciated. Five minutes from Broadway.

TO LET—ADELBERT.
Beautiful single first floor front, direct from Westlake; flat., W. 7th car line. Adams car. Garage, convenient. WI. 4760.

TO LET—The most convenient home-like apartments in the city; one floor apts. West Adams at Romeo. Phone 72000. NOTES APTS.

TO LET—TURQUOISE APTS., 631 S. Bonnie Brae, 1 block to Westlake Park, double and single; take 9th or 7th car to Bonnie Brae.

TO LET—WESTLAKE DISTRICT.
EXCLUSIVE.
Attractive apts., single and one, two and three rooms; excellent service. 810 S. ALVARADO.

TO LET—Newly furnished apartment in corner house, close in, sunny, cheerful, private entrance, convenient, reasonable rent. References. Phone F 147. TIMES OFFICE.

TO LET—NICE SINGLE, SUNNY FRONT ONEARLE, STRICTLY MODERN, WALKING DISTANCE. SERENE APTS., 150 W. 14TH ST. 60288.

TO LET—Very neat new apt.; bedroom, sunny dining room, kitchenette; suitable for one or two; adults; $40. 1016 W. 23RD ST., including gas, elec. phone. 1006 WEST 22ND ST.

TO LET—WALLACE, 1122 Georgia, phone; furnished, modern apts., newly tinted and cleaned, walking distance, low summer rates. $20.

TO LET — PICKWICK APTS., 853 S. Grand ave., newly renovated, double, single and sleeping rooms. Summer rates. Walking distance all theaters and shops.

TO LET—EL DORADO APTS.,
1253 S. Hope st.
Beautiful apts., excellent service, $1a. single, $25 up; phone 378-583; single rms., $20.

TO LET—4-ROOM APT., 5294 WEST LAKE. WI. 4400. Exclusive Westlake district. Choice 2-rm. suite, also double apt. Adults only. Service and refrigeration.

TO LET—BEAUTIFULLY FURNISHED SIX-ROOM APT. ADULTS ONLY. OUT. 1; GARAGE. WILSHIRE DISTRICT. $175 PER MONTH. PHONE 567806.

TO LET—JORDAN APTS., 37TH AND BIXEL. NICE NEIGHBORHOOD. WALKING DISTANCE. Just finished; sunny 3-room furnished apts., bath and showers, handsomely furnished, tiled lobby, ballroom; ideal location. Call SOUTH 9220.

TO LET—MAYFAIR APARTMENTS, double and single, newly decorated, private phone, maid service. Also 4-room apt., overlooking park; near U. S. C. 40 ST. JAMES PARK, 2027; University car.

TO LET—PASTO APTS., 972 S. Raymond, Wilshire district, in new modern building; well ventilated, with electric recess, soft water, breakfast nook, walking distance; low rates.
PHONE 586244.

TO LET— THE MONTCLAIR.
Overlooking Westlake, rooms large. Cool, airy, quiet; near cars, buses and Pacific Electric value. 2007 OCEAN VIEW AVE. WI. 5814.

TO LET—LA COURT APTS., 825 S. Bonnie Brae, exclusive neighborhood. Take West 7th or west 9th st. cars. Beautiful double and single apartments; all conveniences; phone, comm'dious closets, large, airy kitchens, and bath. Also single apt. References.

TO LET—SOLEY APTS.
317 North Figueroa st.
Beautiful double and single apts., hardwood floors, tiled baths, Murphy beds; $25 month up. Apts. must be seen to be appreciated. Five minutes from Broadway.

TO LET—ADELBERT.
Beautiful single first floor front, direct from Westlake; flat., W. 7th car line. Adams car. Garage, convenient. WI. 4760.

TO LET—The most convenient home-like apartments in the city; one floor apts. West Adams at Romeo. Phone 72000. NOTES APTS.

TO LET—TURQUOISE APTS., 631 S. Bonnie Brae, 1 block to Westlake Park, double and single; take 9th or 7th car to Bonnie Brae.

TO LET—WESTLAKE DISTRICT.
EXCLUSIVE.
Attractive apts., single and one, two and three rooms; excellent service. 810 S. ALVARADO.

TO LET—Newly furnished apartment in corner house, sunny, cheerful, private entrance, convenient, reasonable rent. References. Phone F 147. TIMES OFFICE.

TO LET—NICE SINGLE, SUNNY FRONT ONEARLE, STRICTLY MODERN, WALKING DISTANCE. SERENE APTS., 150 W. 14TH ST. 60288.

TO LET—Very neat new apt.; bedroom, sunny dining room, kitchenette; suitable for one or two; adults; $40. 1016 W. 23RD ST., including gas, elec. phone. 1006 WEST 22ND ST.

TO LET—WALLACE, 1122 Georgia, phone; furnished, modern apts., newly tinted and cleaned, walking distance, low summer rates. $20.

TO LET — PICKWICK APTS., 853 S. Grand ave., newly renovated, double, single and sleeping rooms. Summer rates. Walking distance all theaters and shops.

TO LET—EL DORADO APTS.,
1253 S. Hope st.
Beautiful apts., excellent service, 3la

Los Angeles Daily Times.

WANTED—Miscellaneous.

NOTICE— —NOTICE

MARKET—MARKET

SALE

CONTINUES.

The generous response of the public to the unusual values we are giving, and the

MANY SALES

We have consequently made reason of to extend the sale in order that others may avail themselves of this remarkable opportunity. We have taken in trade on our famous

"MADE NEW"

AFTERSONS.

A number of good

LOWER PRICED

cars of other makes, such as Buick, Hudson, Dodge, Chevrolet, Oldsmobile, Ford, etc., on all of which the price has been correspondingly slashed.

REMEMBER.

Your old car taken in trade. Terms if desired. We handle car open, paper and charge no brokerage.

OPEN EVENINGS AND SUNDAYS.

AFFERSON
FACTORY BRANCH.

N.W. COR. 11TH AND FLOWER.
PHONE 60048.

NOTICE— —NOTICE

NOW!

IS THE TIME TO BUY YOUR USED CAR FROM THE

HOWARD AUTOMOBILE CO.,
1323 S. FLOWER ST.

WE HAVE THE BEST REBUILT CARS THAT IS POSSIBLE TO SECURE IN THE CITY. WE HAVE THE FOLLOWING GOOD BUIS TO SELECT FROM:

BUICKS ALL MODELS

CADILLAC
COLE 8
ANDERSON
DODGE
CHANDLERS
OVERLANDS
STUDEBAKERS
FORDS
OLDSMOBILES
SCRIPPS-BOOTHS
PAIGE
HUDSON
PEERLESS
GARDNER
LIBERTY
OAKLAND

THESE CARS ARE ALL IN GOOD MECHANICAL CONDITION; COME AND PICK OUT YOUR CAR TODAY; WE WILL DEMONSTRATE AND GIVE YOU EASY TERMS.

HOWARD AUTOMOBILE CO.,
DISTRIBUTORS.
1323 S. FLOWER ST.
PHONES MAIN 9040 OR 60009.

AUTOMOBILES, Etc.—Miscins.

Touring Cars for Sale.

NOTICE—

STOCK

BEING REDUCED

BUT NOT

BY THE SHERIFF.

CARS MUST GO REGARDLESS OF VALUE.

SEVENTH AND FIGUEROA.

HUDSON SUPER-SIX TR.	$1250
BUICK 1920 TR.	$1150
COLE CHUMMY	$825
ESSEX TOURING	$750
WILLYS-KNIGHT	$975
BUICK 1920 RD.	$1125
MITCHELL SPECIAL	$1200
GARDNER TOURING	$850
HUPMOBILE "R"	$825
CHANDLER DISPATCH	$1200
COLUMBIA RD.	$1350
DORT TOURING	$1000
BUICK TOURING	$975.

OLIVE STREET.

MODEL "K" HUP	$545
HAYNES TR.	$750
NATIONAL TR.	$595
GRANT TR.	$925
REO TR.	$775
CHALMERS 1920	$1095
MAXWELL 1920 TR.	$695
OVERLAND RD.	$595
ROLLIN "S" RD.	$975
MAXWELL 1920 RD.	$995
GOLD TR.	$595
SAXON TR.	$695
AUBURN TR.	$295

HAROLD L. ARNOLD
7TH AND FIGUEROA AND 1122 S. OLIVE.

EMPIRE TOURING—

$900.

In first-class condition throughout; A good 5-pass. touring car, at a ridiculously low price. Has starter, electric lights, etc.

A BUY.

$100 down, $17 per month. No brokerage.

W. P. HERBERT CO.,
Chandler and Cleveland Distrs.
1230 S. Olive. 14716.

REAL SNAP—"OLDSMOBILE 8." 1920—Seven-Passenger Touring with all the Extras. A-1 MECHANICAL CONDITION. Looks and runs like BRAND NEW. ORIGINAL COST, $2500. PRICE $1,700. $500 cash will handle. Bal. monthly. Call at 1716 N. KINGSLEY DRIVE.

$315— —$315
1917 Marwell touring, new tires (not seconds), new top, side wings, extra tire, shock absorbers, paint, mechanically perfect. This car is a buy and is cheaper to run than a Ford. Will accept terms.
1137 S. Olive. Phone 13191.

MARMON SPORTS SPECIAL.
LATEST MODEL FOUR-PASSENGER FOR SALE. ONLY CAR IN LOS ANGELES OF THIS MODEL JUST RECEIVED FROM INDIANAPOLIS. OWNER GOING BACK. CAR IN PERFECT CONDITION EVERY WAY. PHONE, BROADWAY 2800.

LATE MODEL MITCHELL. PERFECT CONDITION. $650. OWNER MUST SELL. 1519 W. 37TH PLACE.

1920 DODGE BROTHERS TOURING. Original finish, good motor, top and upholstering. Bargain. Phone 10-A.
ALBERTSON MOTOR CO.,
Dodge Brothers Motor Cars,
Sixteenth and Figueroa.

"30 MOON TOURING—"
LIKE NEW. DISC WHEELS. GOOD TIRES. NEW PAINT AND MOTOR. RUNS PRETTY. A WONDERFUL BUY. 1224 W. 7TH ST. Pico 2080.

A BARGAIN—
Must sell my 1919, 7-passenger Nash car at once; good mechanical condition; price $1500. Make me an offer. Owner, 1438 DANA ST., near Adams, take S. Vermont car.

LATE model touring car, or will RENT to responsible party by the hour, day or week. STILLWELL AUTO LIVERY, 944 S. GRAND AVE. Phone 60297.

1920 GLDS (6) TOURING—
Has many extras and small mileage; it's a wonderful machine. A. condition and must give you a splendid deal. 1224 W. 7TH ST.

VERY LATE MODEL NASH TOURING CAR, OVERHAULED AND GUARANTEED. NEW PAINT AND WOOD WORK. PRICE $1600. VERY LIBERAL TERMS. CALL MR. BROWN, PICO 1878.

1919 FORD TOURING, speedometer and other extras, A1 mechanically, a snap. $400; terms or trade. Phone Glendale 432. JESSE E. SMITH, Glendale Ford Dealer.
"SERVES YOU RIGHT."

6-74 HUDSON 7-PASS.
$100.00 down, balance $25.00 a month. Car in wonderful condition, original owner won't make payments. See this at once. Will trade. 1224 W. 7TH ST. Pico 2080.

ESSEX touring, finish like new, new leather top, plate glass, wind deflectors, front and back doors, Kendale Ford Demountable rims; new; real bargain. 1815 W. Adams. 75540.

OLDSMOBILE 6, 1919, touring, excellent condition, motor, new paint, new tires, original finish, $950 cash, $1000 terms. Call p.m. 50288, Apt. 108.

CHALMERS—Must sell my 6-pass. 1919 sedan at once; will accept light car as part payment, balance cash, prefer Dodge, no Fords. O. EADS, 820 J St., Municipal Arts, Pasadena, Calif.

STUDEBAKER BIG SIX—
Repainted, new top, motor fine mechanical condition. Private owner, 1927 MAGNOLIA AVE., Apt. No. 2. Phone 554641.

FORD touring cars, all models, overhauled and guaranteed 3 months; $100 down, balance to responsible.
MORAN & MACEWAN, 1424 S. Main.

1921 BUICK, 5-passenger, 5 cord tires, almost new; 1921 Ford, 2 new cords and extras; good as new. Sacrifice. WASHINGTON and ARLINGTON AVE.

FOR SALE—Packard in first-class condition. Am going East; must sell. 2749 KENWOOD. Phone West 3827.

1920 CHEVROLET touring car. Very good condition. A bargain for quick sale. 618 S. CLARENCE ST. Take E. 4th st. car.

1921 BRAND new Ford touring, never run, cost $565. See this today. 1819 SOUTH MAIN.

STUDEBAKER, 1920, special, $1350. A-1 shape. 1744 ELDRIDGE, W., San Fernando Road.

EARLY 1921 Hudson speedster, 5 cord tires, driven 500 miles, will be sold at a bargain. Phone MR. WRAY, Holly 8114.

HURRY, late 4th Chevrolet touring, original finish, $875, terms. 1701 S. MAIN. Phone Main 590.

1920 BUICK tour. 6000 miles, $450 down. Burroughs Avenue, Inglewood. Ready to go. Box 6290, 1000 W. PICO.

LATE 1919 Buick, all-year top.
Splendid condition. Owner must sell.
Phone Pico 2178. 126 WEST PICO ST.

FOR SALE—At bargain or swap, Cole 8, 7-pass. touring model. Can be seen at ALEXANDRIA GARAGE, 433 S. Grand.

OLDSMOBILE touring, last Model, perfect condition. Bargain. Phone 1720 HUDSON AVE., Hollywood.

1919 BUICK 5-PASS.—
In excellent mechanical condition. 1927 MAGNOLIA AVE. Apt. 2. Phone 554641.

1920 CHANDLER TOUR. Almost new. Leaving city, sacrifice or trade for good car; reliable party. OWNER, 11607.

FOR SALE—Ford, 7/8 touring. Commercial and tour body, extra tires. Cost $1000. Bargain before 10. 3629 PERCY ST.

1921 FORD TOURING. like new, tourist, must sell; only cash considered. 435 W. 42ND ST., South 1632-W.

FOR SALE—Willys-Knight part, good. Extra tires. 415 1/2 A. MALABAR, Huntington Park.

FOR SALE—Brand new 5-passenger Dort, never been licensed; $1000. HADLOCK & CARLSON 6131 Hollywood Blvd.

1920 BUICK TOUR. 1919 Dodge tour. 1919 Studebaker tour. all easy terms. 1701 S. MAIN. Phone Main 590.

STUDEBAKER Big 6, late model, like new, $1400 worth of extras. 5000 MONETA.

1918 OAKLAND tour, thoroughly overhauled, $785, terms. 1628 S. MAIN ST.

STUDEBAKER, 1919 model, 7-passenger, Cloling East. Must sell. 1133 ORANGE DR.

DODGE TOURING—Late 1917. Mechanically perfect. New tires. Must sell, $675. 1137 S. Olive.

MARMON, 6-passenger, 1920, like new, $1600. Phone 1720 HUDSON AVE., Hollywood.

1921 BUICK, 5-passenger, 5 cord tires, almost new; 1921 Ford, 2 new cords and extras; good as new. Sacrifice. WASHINGTON and ARLINGTON AVE.

1920 DODGE BROTHERS TOURING. Original finish, good motor, top and upholstering. Bargain. Phone 10-A.
ALBERTSON MOTOR CO.,
Dodge Brothers Motor Cars,
Sixteenth and Figueroa.

NOTICE— —NOTICE

EXCELLENT BUYS THIS WEEK.

Buick touring, 1921, nearly new.
Buick sedan, model 45-A, beauty.
Buick coupe, Model 2-45, a beauty.
Dodge roadster, 1921, run 600 miles, like new, a beautiful combination.
Stutz "Bearcat" roadster, mechanically perfect, finish new.
Stutz sport model roadster, 1921, sedan and coupe, run very little.

Reasonable terms extended.

No Brokerage.

Open Sundays and evenings until 9:30.

JOHN T. DIX,
824 W. Pico st.

TWO REAL BARGAINS.

1917 Franklin roadster, series 9, ready to go. 1917 Hudson 4-pass., home buy.

The sum you need have us quote the price before you decide on a car, as they are both real buys.

1008 S. FLOWER ST.

BIG FORD
SALE WEEK.
SAVE MONEY ON USED FORDS.
By us selling our complete stock of used cars in all models at cost. Very easy terms.
FANT-ATTENBURY COMPANY,
Authorized Ford Dealers,
1042 S. Grand ave. Edwy. 1500.
AVAC Fant Attenbury Mechanical Service.
FOR SALE—1918 Buick touring. Mechanically perfect, must sell my car. 1148 S. OLIVE ST.
FOR SALE—Overland touring, 1919 model, 4 cord tires, motor and mechanical condition perfect. This car is a buy and is cheaper to run than a Ford. Will accept terms.
1137 S. Olive. Phone 13191.

AUTOMOBILES, Etc.—Miscins.

Touring Cars for Sale.

CHANDLER TOURING—
1918 MODEL,
$1000.
Repainted, rebuilt and renewed throughout, has practically new tires and is mechanically right.
Guaranteed and service.
Terms. No Brokerage.
Chandler and Cleveland Distrs.
1110 S. Flower. 60412.

FOR SALE—
TOURING.
$1475.
1921 Mitchell, 5-passenger. This car is in the best of condition. 5 good tires. Special paint job. Spotlight, wind deflectors, bumpers. Must be seen to be appreciated.
Terms if Necessary.
1201 S. FIGUEROA ST. Phone Pico 3040.

MAXWELL TOURING—
$800.
This car has the original finish, good tires, all mechanically, and is a genuine buy. $100 down, balance $17 per month.
No Brokerage.
W. P. HERBERT CO.
Chandler and Cleveland Distrs.
1230 S. Oliva. 14716.

A 1920 STUTZ
TOURING CAR AT
YOUR OWN PRICE.
Five days from today I must leave for the East and there is certainly somebody in Los Angeles who would delight in owning a fine Stutz car that is in perfect condition throughout. I will sell this car for less than you can buy a mediocre car at so-called reduced prices. Call me 13103, and after 5:30 p.m. at BROADWAY 47.

1920 CHANDLER, 7-PASS.
Nearly new car with many extras, and will be sold at exceptional discount for quick sale.
1058 S. FLOWER ST.

DUNHAM for FORDS
1918 TOURING, finish and upholstery good, and you get the advantage of the new price cut; easy terms. Wilshire 637.
Authorized FORD sales, 1250-60 W. 7th.

1919 OAKLAND TOURING.
Special top, bumpers, extra tire, like new throughout.
$875 for quick sale.
748 S. OLIVE. Main 4610; eve. Holly 1387.

1919 CADILLAC, 7-PASS—
Private car, has every extra imaginable, seat covers, wind wings, tonneau windshield, 6 U. S. Royal cords; has been used carefully; chauffeur's car all this year. In A-1 condition and priced less than used-car dealer offers. 1044 W. 7TH ST. Pico 2080.

1918 HUDSON SUPER-SIX, Model M, wire wheels, cord tires, newly painted green, with red wheels; new top and curtains. Car has been driven 5 miles in 5 weeks; is completely rebuilt; extra tire and wheel, side mounted; 5 cord tires and rear. Price $1500. MR. SMITH, West 6898.

PACKARD—
1920, model 3-35, less than year old; two spare tires, two spotlights, tonneau windshield, side windshields; cost seven thousand complete; must sell at once. Private owner. Address V. box 162, TIMES OFFICE.

1920 PAIGE sport model in excellent condition. Must dispose of at once on account of domestic difficulties and will give some one a price and terms that a dealer could not speculate on. If you are after a real bargain, act today. PHONE PICO 1909.

PIERCE-ARROW.
4-passenger, sport model, special job, best-looking car in city. BANKER'S FINANCE CORPORATION, 1240 S. Olive st.

OLDSMOBILE, 1919, 6-cylinder touring car. Just overhauled. Good 4-cp. paint and rubber. This is a bargain for some one at $500 will handle. Call 1155 S. SAN PEDRO. Owner.

VELIE, LATE 1920—
Bargain. Called East, must sell this week. 5-passenger touring, nine shape, new tires, motor A-1. BUNTINGTON, 30 Dudley Ave., Venice, or Ocean Park Garage.

'18 JORDAN TOWN CAR—
A picture car's bargain; never abused and in splendid mechanical condition. Taxi Co. or private family will see this. A buy. 1224 W. 7TH ST. Pico 2080.

FOR SALE—BUICK TOURING, MODEL 1925. This car has good tires and in good mechanical condition. Will sell cheap. Call first. Price $225. 1100 E. SLAUSON. So. 2240.

HUDSON SUPER 7-PASS., model J.
Paint and motor like new. Cord tires, wind wings and rear vision. Good cord $300. Garden Court Garage, Holly 2002. Mr. Krieger.

1918 DODGE BROTHERS TOURING.
Original finished, good rubber and motor.
ALBERTSON MOTOR COMPANY,
Dodge Brothers Motor Cars,
Sixteenth and Figueroa.

$1 CADILLAC 8 DOWN.
$150.00 down, balance monthly, for this renewal, high-class car. Has new cord tires, motor just recently painted and mechanically perfect. 1224 W. 7TH ST. Pico 2080.

WHITE 34 touring car; starter, lights, etc. Mechanically perfect. Make offer. Slightly used light truck. Owner must sacrifice. E. FAXON, Santa Barbara.

FOR SALE—
PREMIER,
1919, 7-passenger touring. MRS. BENNETT, 2000 Miramar. 557075.

1919 FAMILY FORD TOURING—
Has starter and new tires. Will sell for $325. Call 307 W. FIRST or 726 Bldg. See elevator man.

CHEVROLET TOURING.
Current model, must less than 5000 miles, never been registered; almost half actual price. 1224 W. 7TH ST. Pico 2080.

1919 FORD TOURING, $350. TERMS.
Ford, starter can be installed; 2 brand new tires, a bargain, new, beaming condition. 1100 E. SLAUSON. So. 2240.

KISSEL, 4-PASSENGER, 1920.
New paint, excellent condition, custom body, cord tires; one extra, 2200 S. FIGUEROA. West 412.

FOR SALE — 5-passenger Oakland touring, 1919 model. Insurance policy paid up; good condition. $450 cash. Call evenings. 1021 W. 36TH ST.

FORD TOURING, 1920, $500; STARTER.
HUBBARD AUTO SALES CO.
AUTHORIZED FORD SALES & SERVICE.
759-777 CENTRAL AVE. PH. BDWY. 5808.

LATE 1919 Chevrolet touring, run 8000 miles, extra good rubber; perfect shape; terms or trade; $1165 down. 6624 HOLLYWOOD BLVD. 57444.

FOR SALE—
1920 CHANDLER TOURING CAR, IN A-1 SHAPE, LOT OF EXTRAS. CAR LIKE NEW. WILL SACRIFICE FOR QUICK SALE. WILSHIRE, 8345.

CADILLAC TOURING—
Model 57, just overhauled and painted; good tires, car guaranteed as new. Must be sold this week. Bargain, COLO. 8759.

GARDEN COURT GARAGE—
RENEWED.
CADILLAC MOTORS
7000 HOLLYWOOD BLVD. HOLLY 2002

1920 OVERLAND, latest 5-passenger touring car, for 5 days, $525. Easy terms of $175 down and balance to suit. Call MR. WILSON, 13004.

FOR SALE—PACKARD TWIN SIX 7-PASS. touring car; this car is in splendid shape. Must sell. Sacrifice $1000 cash. 815 S. Olive. See MURRAY.

PULLMAN TOURING—
In very good shape, new paint. Will consider any reasonable offer. 1224 W. 7TH ST. Pico 2080.

FOR SALE—1921 Buick, same as new. Extras included. Priced very low. PHONE 57373.

FORD, 1920 touring, a better car at a fair price. See it.
CHAS. F. HEMPHILL, 1325 S. MAIN.

PAIGE, SPORT MODEL—All new cord tires. MUST SACRIFICE; owner leaving for the East. VER. 1124.

FOR SALE—Ford touring; good condition. Speedometer and other extras. Cost $435; $185. 160 W. 57TH PLACE. Phone 26-05.

1920 FORD touring car, new body, starter. Runs like new. Cash or terms. A snap. 756 S. GRAND. Main 3335.

1917 MARMON 7-passenger touring, 16 A-1 shape, excellently paint. $1350. AL. 6. FAULKNER CO., 1035 S. Figueroa. West 686.

1920 ESSEX tour., $1400 down, new tires in excellent mechanical condition. Motor O.K. Bal. 6890. 1000 W. PICO.

FIVE-PASSENGER Overland, two stage front wind wings and rear vision. Good cord $300. Garden Court Garage, Holly 2002. Mr. Krieger.

$1 CADILLAC 8 DOWN.
$150.00 down, balance monthly, for this renewal, high-class car. Has new cord tires, motor just recently painted and mechanically perfect. 1224 W. 7TH ST. Pico 2080.

WHITE 34 touring car; starter, lights, etc. Mechanically perfect. Make offer. Slightly used light truck. Owner must sacrifice. E. FAXON, Santa Barbara.

FOR SALE—
PREMIER,
1919, 7-passenger touring. MRS. BENNETT, 2000 Miramar. 557075.

1919 FAMILY FORD TOURING—
Has starter and new tires. Will sell for $325. Call 307 W. FIRST or 726 Bldg. See elevator man.

CHEVROLET TOURING.
Current model, must less than 5000 miles, never been registered; almost half actual price. 1224 W. 7TH ST. Pico 2080.

1919 FORD TOURING, $350. TERMS.
Ford, starter can be installed; 2 brand new tires, a bargain, new, beaming condition. 1100 E. SLAUSON. So. 2240.

KISSEL, 4-PASSENGER, 1920.
New paint, excellent condition, custom body, cord tires; one extra, 2200 S. FIGUEROA. West 412.

FOR SALE — 5-passenger Oakland touring, 1919 model. Insurance policy paid up; good condition. $450 cash. Call evenings. 1021 W. 36TH ST.

FORD TOURING, 1920, $500; STARTER.
HUBBARD AUTO SALES CO.
AUTHORIZED FORD SALES & SERVICE.
759-777 CENTRAL AVE. PH. BDWY. 5808.

LATE 1919 Chevrolet touring, run 8000 miles, extra good rubber; perfect shape; terms or trade; $1165 down. 6624 HOLLYWOOD BLVD. 57444.

FOR SALE—1920 CHANDLER TOURING CAR, IN A-1 SHAPE, LOT OF EXTRAS. CAR LIKE NEW. WILL SACRIFICE FOR QUICK SALE. WILSHIRE, 8345.

CADILLAC TOURING—
Model 57, just overhauled and painted; good tires, car guaranteed as new. Must be sold this week. Bargain, COLO. 8759.

GARDEN COURT GARAGE—
RENEWED.
CADILLAC MOTORS
7000 HOLLYWOOD BLVD. HOLLY 2002

1920 OVERLAND, latest 5-passenger touring car, for 5 days, $525. Easy terms of $175 down and balance to suit. Call MR. WILSON, 13004.

FOR SALE—PACKARD TWIN SIX 7-PASS. touring car; this car is in splendid shape. Must sell. Sacrifice $1000 cash. 815 S. Olive. See MURRAY.

PULLMAN TOURING—
In very good shape, new paint. Will consider any reasonable offer. 1224 W. 7TH ST. Pico 2080.

FOR SALE—1921 Buick, same as new. Extras included. Priced very low. PHONE 57373.

FORD, 1920 touring, a better car at a fair price. See it.
CHAS. F. HEMPHILL, 1325 S. MAIN.

PAIGE, SPORT MODEL—All new cord tires. MUST SACRIFICE; owner leaving for the East. VER. 1124.

FOR SALE—Ford touring; good condition. Speedometer and other extras. Cost $435; $185. 160 W. 57TH PLACE. Phone 26-05.

1920 FORD touring car, new body, starter. Runs like new. Cash or terms. A snap. 756 S. GRAND. Main 3335.

1917 MARMON 7-passenger touring, 16 A-1 shape, excellently paint. $1350. AL. 6. FAULKNER CO., 1035 S. Figueroa. West 686.

1920 ESSEX tour., $1400 down, new tires in excellent mechanical condition. Motor O.K. Bal. 6890. 1000 W. PICO.

FIVE-PASSENGER Overland, two stage front wind wings and rear vision. Good cord $300. Garden Court Garage, Holly 2002. Mr. Krieger.

1918 DODGE BROTHERS TOURING.
Original finished, good rubber and motor.
ALBERTSON MOTOR COMPANY,
Dodge Brothers Motor Cars,
Sixteenth and Figueroa

HOUSES—For Sale.

The following subdivisions will enable Times readers to more quickly locate the houses they want to buy.

Miscellaneous.

[Includes house in all sections of Los Angeles.]

West and Northwest.

[Includes all west of Main street, Jefferson street to Santa Monica Boulevard—Wilshire, Westlake, West Adams, Pico Heights, etc.]

South and Southwest.

[Includes all south of Jefferson street and west of Alameda—Vermont Square, Manual Arts, Angeles Mesa, Goodrae District, etc.]

East and Southeast.

[Includes all east of Alameda street and south of Mission Road—Boyle Heights, etc.]

North and Northeast.

[All north of Mission Road and Elysian Park—Highland Park, Garvanza, Glassell Park, East Los Angeles, etc.]

Furnished Houses.

[Includes Furnished Residences For Sale in all parts of Los Angeles.]

Miscellaneous.

FOR SALE—

NEW 8-ROOM STUCCO RESIDENCE.

Reduced to $10,000. This fine property is located near 9th and Wilton. Besides having 4 other rooms it has 4 bedrooms, two tile baths. Interior decorations are mahogany and ivory. Hardwood floors throughout. Double garage. Please see this beautiful property, as it will merit your closest inspection. Phone Mr. Childs, Wil. 1464. Evenings 71105.

OPEN FOR INSPECTION.
819 S. Occidental Blvd., near 9th.

Reduced from $22,000 to $19,000. This fine 10-room stucco house contains 5 bedrooms, 3 tile baths. Interior decorations are in French Grey. The large basement contains gas furnace, automatic heater, billiard room, laundry, fine storerooms, fruit cellar, etc. Beautiful trees and shrubs adorn the grounds. Double garage. Drive out 9th st. today to Occidental Blvd.-Hoover st. (junction). Sign. House is of Gothic facing east. No obligation for inspection. Tel. Wils. 1464. Mr. Perkins, evenings 5058224, for full information.

BEST BUY IN LOS ANGELES.

WORTH $60,000 — WILL TAKE $36,500.

High ground—Wonderful view. Elm on corner. Lot 120x175, beautifully landscaped. 8 master bedrooms, 2 master baths. Maid's room and bath. Sleeping porch. Large billiard rm., swell gymnasium. Floors of hardwood throughout. Owner leaving city. Must sell at this big necessity, your opportunity. $10,000 CASH, BALANCE TO SUIT. Call MR. McLERNON, Wilshire 1464.

FRANK MELINE CO.,
Realtors, Builders, 5 offices,
WILSHIRE BLVD. AT VERMONT AVE.

FOR SALE—

A WONDERFUL HOME.

Located in Gramercy Park, in Berkeley Square section, 11-room house, all hardwood floors, large reception hall, fine built-in features, 3 baths, and shower bath, corner lot, 100x150 ft., front door opens into large living-room, den, kitchen and pantry, second floor, 4 bedrooms, third floor, servants' quarters, 2 rooms and bath, 2-car garage, driveway; lovely lawn, and beautiful shrubs, situated in the very best part of this district, in the way of a swell home. Absolutely low price of $16,000. $6500 cash.

W. J. FITZPATRICK CO.,
614 Story Bldg., 6th and Broadway. 53570.

$300 CASH.

NEW MODERN BUNGALOW.

LOT 100x180. $5000.

New 4-room bungalow, modern plumbing, electric lights, gas, city water, concrete foundation, redwood siding, lath and plaster, ivory wood white enamel finish; rooms are of good size, churches and school. Easiest of terms; see owner, 506 HIBERNIAN BLDG., 4th and Spring.

BEAUTIFUL ST. ANDREWS PLACE HOME.

$11,500 buys a most attractive 2-story Swiss chalet, 8 rooms, 4 bedrooms, 2 baths, cement basement, gas furnace, instantaneous hot water heater. Double garage. Wonderful home at almost 50c on the $1. Don't miss. Only $5000 cash required. Phone Wilshire 4475. ROLAND BOLGIANO, 318 S. Western ave.

FOR SALE—ONLY $1000 DOWN.

NOT on 110th street either.

A 6-room bungalow with three large bedrooms, close to grammar and high schools, car lines, library, stores and park. What's wrong? Nothing. See it yourself. 30x180 lot, garage, trees, etc.

Call Mr. Eastman, with
AVERILL-WEYMOUTH CO., INC.
725 S. Olive st. Realtors. Broadway 5043.

FOR SALE— BY OWNER.
$4000. IMMEDIATE POSS. $1000 DOWN.

First-class, modern, five large rooms and sleeping porch. Perfect condition. Near car lines and school. Phone 26460 for particulars. ALLEN CROSSAN, 252 N. Pac. Blvd., Huntington Park.

FOR SALE—6-room bungalow near Santa Monica Blvd. ½ blk. of st. car. Modern and up-to-date. Hollywood district. Low price, only $7250, with only $1500 cash, bal. easy terms. If interested in a proposition of this kind, call Pico 2801, and see MR. SMITH, with J. B. Reed, 940 S. Main st.

FOR SALE— By owner.
Financial condition forces me to sell quick this beautiful 7-room bungalow. Best neighborhood. Splendid location. Near car. Must have $2000 cash. Address box 127, Times.

FOR SALE—Owner leaving city, must sell 6-room modern bungalow, furnished with beautiful new mahogany furniture, piano, fine rugs, mahogany baby grand piano, many rare pieces of Chinese and Japanese carved teakwood. Phone WILSHIRE 4475; evenings, 26460.

FOR SALE—

LOTS $598. $8 MONTHLY.

TEMPORARY HOMES PERMITTED.

Fine garden soil, near school and cars. Main st. or Vermont ave. tract. (Only ten lots left.)

RATTERREE INVESTMENT COMPANY,
Owners and Sellers.
204 Black Bldg. Bdwy. 8779.

FOR SALE—

BEAUTIFUL ST. ANDREWS PLACE HOME.

$11,500 buys a most attractive 2-story Swiss chalet, 8 rooms, 4 bedrooms, 2 baths, cement basement, gas furnace, instantaneous hot water heater. Double garage. Wonderful home at almost 50c on the $1. Don't miss. Only $5000 cash required. Phone Wilshire 4475. ROLAND BOLGIANO, 318 S. Western ave.

FOR SALE—ONLY $1000 DOWN.

NOT on 110th street either.

A 6-room bungalow with three large bedrooms, close to grammar and high schools, car lines, library, stores and park. What's wrong? Nothing. See it yourself. 30x180 lot, garage, trees, etc.

Call Mr. Eastman, with
AVERILL-WEYMOUTH CO., INC.
725 S. Olive st. Realtors. Broadway 5043.

FOR SALE—

$2000. IMMEDIATE POSS. $1000 DOWN.

BY OWNER.

Worth $10,000. Eight-room, high-grade strictly modern home; full stories, hardwood floors, large library, fine client; 2 toilets, baths, laundry, separate servants' cottage, garage. $6500 cash. Located 206 W. BENTON WAY. Vacant. Heliotrope or Temple car.

FOR SALE—Here's a real one. Price $4000 under value. Unique Spanish home, 5 rooms, tile bathroom, gas furnace, etc. Let this be your home and save rent. Only $500 cash, $25 per month. Double garage. Fine planting. Shrubbery. Lot 50x194, double frontage on corner and one reference at 827 WESTCHESTER PLACE.

FOR SALE—$500 cash, $40 month. 5-room bungalow, hardwood floors throughout, tile bath, in Los Angeles for $5000. Highland Park district. Fine location, beautiful view, paved street, 4 blocks from car line and 2 blocks from school. Ready to move in. FLOYD REALTY CO., 1017 Security Bldg.

FOR SALE—The best and cheapest 5-room modern bungalow in the city of Los Angeles, everything built in large lot. Car almost at your door, come in and we will make terms to you, and sell it to you for cash. ANDERSON & SON, 2127 W. 3rd st. Pico 72917.

FOR SALE—LOOK. $2200.

Including furniture 2 rug, and bath. Fine level lot, facing 2 paved streets. Close to Eagle Rock ave. car, stores, schools. Terms. Owner W. F. POOS & CO., 5012 and 5241 Pasadena ave.

FOR SALE—WE FINANCE YOU.

If you have $500 cash we finance the balance. SAVE THE MIDDLEMAN'S PROFIT. We have five MIDDLEMAN'S PROFIT. We have five modern, GENERAL CONSTRUCTION CO., as organization of builders, architects and business men. Factory 1411 E. 61st st. Office open Saturday afternoon.

FOR SALE—$3500; $350 cash, $35 month. 5-room bungalow, Vermont Square. Grand ave. car line. Garage. Fruit trees. Lot 50x150. Terms. See OWNER, 2901 Hildalo ave. Ver. 7619.

FOR SALE— owner, bungalow, 5 rooms, bath, breakfast nook, laundry, built-in features, oak floors throughout; 2 garages, 9 fruit trees, bearing, large chicken yard and houses. Close to 54th st. car line, in Angeles Mesa district. $2500 will buy this beautiful home and adjoining lots. 5423 SIXTH AVE.

FOR SALE—$4500.
BUILT BY ARCHITECT FOR HOME.
Colonial bungalow, 5 large rooms, all h.w. floors, beautiful buffet and mantel, garage, close to car and schools. WHITE & SWANKEY, 1146 W. Santa Barbara ave. 26532.

FOR SALE—
$750 CASH
buys close-in property. 2839 S. Olive st. 8-room house, 2 garage. Only $6000. Balance $35 month. Income $70 month. See it yourself. 30x180 lot, garage, trees, etc.

Call MR. EASTMAN, with
AVERILL-WEYMOUTH CO., INC.
725 S. Olive st. Realtors. Broadway 5043.

FOR SALE—
$2000. LOOK—$5000.

Worth $10,000. Eight-room, high-grade strictly modern home; full stories, hardwood floors, large library, fine client; 2 toilets, baths, laundry, separate servants' cottage, garage. $6500 cash. Located 206 W. BENTON WAY. Vacant. Heliotrope or Temple car.

FOR SALE—Here's a real one. Price $4000 under value. Unique Spanish home, 5 rooms, tile bathroom, gas furnace, etc. Let this be your home and save rent. Only $500 cash, $25 per month. Double garage. Fine planting. Shrubbery. Lot 50x194, double frontage on corner and one reference at 827 WESTCHESTER PLACE.

FOR SALE—$500 cash, $40 month. 5-room bungalow, hardwood floors throughout, tile bath, in Los Angeles for $5000. Highland Park district. Fine location, beautiful view, paved street, 4 blocks from car line and 2 blocks from school. Ready to move in. FLOYD REALTY CO., 1017 Security Bldg.

FOR SALE—The best and cheapest 5-room modern bungalow in the city of Los Angeles, everything built in large lot. Car almost at your door, come in and we will make terms to you, and sell it to you for cash. ANDERSON & SON, 2127 W. 3rd st. Pico 72917.

FOR SALE—LOOK. $2200.

Including furniture 2 rug, and bath. Fine level lot, facing 2 paved streets. Close to Eagle Rock ave. car, stores, schools. Terms. Owner W. F. POOS & CO., 5012 and 5241 Pasadena ave.

FOR SALE—WE FINANCE YOU.

If you have $500 cash we finance the balance. SAVE THE MIDDLEMAN'S PROFIT. We have five MIDDLEMAN'S PROFIT. We have five modern, GENERAL CONSTRUCTION CO., as organization of builders, architects and business men. Factory 1411 E. 61st st. Office open Saturday afternoon.

FOR SALE—$3500; $350 cash, $35 month. 5-room, Vermont Square. Grand ave. car line. Garage. Fruit trees. Lot 50x150. Terms. See OWNER, 2901 Hildalo ave. Ver. 7619.

FOR SALE— owner, bungalow, 5 rooms, bath, breakfast nook, laundry, built-in features, oak floors throughout; 2 garages, 9 fruit trees, bearing, large chicken yard and houses. Close to 54th st. car line, in Angeles Mesa district. $2500 will buy this beautiful home and adjoining lots. 5423 SIXTH AVE.

FOR SALE—$4500.
BUILT BY ARCHITECT FOR HOME.
Colonial bungalow, 5 large rooms, all h.w. floors, beautiful buffet and mantel, garage, close to car and schools. WHITE & SWANKEY, 1146 W. Santa Barbara ave. 26532.

FOR SALE—

$750 CASH

buys close-in property. 2839 S. Olive st. 8-room house, 2 garage. Only $6000. Balance $35 month. Income $70 month. See it yourself. 30x180 lot, garage, trees, etc.

Call MR. EASTMAN, with
AVERILL-WEYMOUTH CO., INC.
725 S. Olive st. Realtors. Broadway 5043.

FOR SALE—

...T LOTS and Lands for Sale.

...OCCIDENTAL COLLEGE DISTRICT and ...EXECUTIVE YORK VALLEY.

...by owner; Eastside Terrace addition; ...ew city lots, $20 and $50 flat payment ...h; easy to qualify. ALSO ...acre to 5 acres, $500 and up. WILS ...ESTMENT CO., 324 Security Bldg. ...ial, fine schools, 5c car fare. ...Wright Park City car north on Broad...ay; 1 of at least office. Occidental Co...ny, controlled by Fernando Road to ...on Road, then by boat; office at ...ing on Vestage Road.

WESLEY ROSEWEN CO., ...Home Owners 21-26 or Home ...ACRES, Eastside, SUNSET BLVD. ...ble 5-room home; only $1,000 ...ll; balance like rent. Office at ...ar lot, 204 ARCADIA, Cor. HILL ...Parcels Finance Bldg. ...ACRE—Level as a billiard table, ...ble 5-room home; only $1,000 ...ll; balance like rent. Office at ...ar lot, 204 ARCADIA, Cor. HILL ...Parcels Finance Bldg. ...ACRE—Level as a billiard table, ...ble 5-room home; only $1,000 ...ll; balance like rent. Office at ...ar lot, 204 ARCADIA, Cor. HILL ...Parcels Finance Bldg.

WHAT'S DOING TODAY.

Occidental College, close day exercises and presentation of diplomas, afternoon; alumni banquet, evening.

Garden fete at Thomas Gillespie residence, Long Beach, in aid of Mills College Memorial Fund.

Colorado State Society meets in Walker Auditorium tonight; benefit in aid of Pueblo flood sufferers.

City Club, luncheon, noon: talks on motion picture censorship, by Herbert Brock Smith, for; Theodore Hart, against. George Bebar speaks on "A Clean Screen."

Los Angeles Theater Owners' Association, theater party and ball at Egan's Little Theater tonight.

Philanthropy and Civics Club, annual picnic, Santa Monica.

Rebekah-Ivinia Chapter, D.A.R., picnic, noon, Exposition Park.

University of Minnesota Alumni Association, picnic in L. T. Barker oak grove, Sunland; John S. McClarty guest of honor.

Maine and Nevada picnics, Brentmore Grove.

Salina (Kan.) Society, picnic, Brentmore Grove.

Salem (O.) Association, picnic Lincoln Park.

Exhibition of architectural drawings, City of Paris Gallery of Antiques, Ambassador.

Mrs. Julia Nichols speaks at 2:30 p.m. at 803 South Bonnie on "Radium," and her discovery in "spontaneous" which affords new explanation of electrical X-ray-active phenomena.

Kennel Club show, Ambassador.

AMUSEMENTS.

New Symphony—"Hands Off."
Orpheum—Vaudeville.
Grau's Burbank—"Hands Up."
Morosco—"Adam and Eve."
Majestic—"Turn to the Right."
Alhambra—"The Passion Flower."
Pantages—Vaudeville.
Walker Auditorium—"Reckless Wives."
Garrick—"The Traveling Salesman."
Hippodrome — "The Palace of Purloined Windows."
Grau's Broadway—"Tattered Daughters."
Philharmonic Auditorium—"Over the Hill."
Majestic—"The Wall."
Miller's—"The Man of the Forest."
Philharmonic Auditorium—"Over the Hill."
California—"Made in Heaven."
Tait's Broadway—"The Last Card."
Loew's Capitol—"Rowdy Ann."
Grauman's Rialto—"The City of Silent Men."
Exposition Park — Homeland Arts and Crafts Exhibition.
Mason Opera-house—"Tess."
Morosco Repertoire—"Butterflies."
Grauman's—"The Wild Goose."
Majestic—"Beetbale."
Washington Park—Baseball.
Kinema—"Man, Woman, Marriage."

THE CITY
AND ENVIRONS.

Memorial Services.

The annual memorial services of the Fraternal Brotherhood will be held tomorrow at 3 p.m. in Alhambra Hall, Fraternal Brotherhood Building, 845 South Figueroa street. The public is invited.

On Christian Science.

At the twelve Christian Science churches and two Christian Science societies in Los Angeles which conduct services on Sunday at 11 a.m. the subject of the lesson-sermon tomorrow will be "God, the Preserver of Man." Sunday evening services are conducted at 8 o'clock in First, Second, Third, Fifth, Sixth and Ninth churches, and each Wednesday evening a meeting is held which includes testimonies of Christian Science healing.

For Park Concert.

The concert by the Los Angeles Regiment Band, directed by J. A. Wald at Exposition Park at 2:30 p.m., Sunday, will be featured by cornet solos by Leon Brison and instrumental, baritone solos by Charles Phelps. The program is as follows: March; floral parade; overture, "Zampa;" cornet solos, "The Charmer" and "My Little House on the Hill," Leon Brison; "Melody of Love," selection; "The Mikado," overture; "The Golden Scepter," baritone solo (instrumental); "Grand Russian Fantasia." Charles Phelps; medley from Robyn's comic opera; "The Star Spangled Banner."

GIRLS OF COLLEGIATE SCHOOL GIVE PLAY.

FORTY-THREE GRADUATES TO RECEIVE DIPLOMAS AT EXERCISES TODAY.

The senior play of the Girls' Collegiate School was held last night and the graduation exercises will be held today. Thirty-nine from the academic department and four from the postgraduate department are being graduated.

The class play was "The Forest Princess," adapted by Grace Atherton Dennen, from "The Masque," by Constance Mackay and directed by Mrs. John Thorne Lane.

At the graduation exercises at 4:15 o'clock tonight, there will be several literary and musical numbers by members of the senior class. Rt. Rev. W. Bertrand Stevens, D. D., will pronounce the invocation and the benediction.

The names of those to be graduated follow:

Academic department — Mildred Jane Barnes, Casimara Basto, Joy Belden, Helen Belford, Josephine Reynolds Betts, Ruth Marian Brittson, Corynne Loretta Costin, Ellen Marguerite Douglas, Helen Lucile Ferguson, Elsa Paulina Fleischer, Elise Goldschmidt, Elizabeth Yule Gray, Evelyn Ray Grigsby, Ellen Geraldine Gunnerson, Lillian May Kahn, Della Parks Kelso, Valeria Lamb, Margaret Blair Linley, Sarah Linley, Grace Miriam Magee, Mary Rettig Miner, Melida Moisant, Sybil Sara Morris, Katheryn Newmark, Marion Irene Nicholas, Mary Elizabeth Ordway, Dorothy Elizabeth Platt, Lucile Adelaide Prier, Nancy Guttrick Root, Katharine May Spangler, Harriett Townsend Sterling, Marcia Ysobel Steward, Ruth Travers, Margaret Shy Watkins, Ethel Mae Wendel, Eleanor White, Eleanor Goldyn Williams, Helen Yates and class president, Marcia Ysobel Steward.

Postgraduate department — Certificates granted, two years' work in interior decoration, Lillian M. Off; one year in secretarial training, Gladys Lillian Lindsey, Elizabeth Ralph Parks and Arlean Willimain Engel.

Sallie at the Markets

Household Needs and Sallie's Helpful Hints for Saturday Shoppers

BREAKFAST
Canaba Mellon
Corn Flakes
Bacon and Eggs Corn Bread
Coffee
DINNER
Fruit Cocktail
Prime Rib Roast of Beef
New Peas Potatoes
Asparagus on Toast
Orange Ice Cream Devil's Food Cake
Black Coffee

An announcement of unusual interest to my readers is always particularly pleasing to me, therefore I take great joy in letting you know that once more after several years absence, we may buy the famous Castruccio Bros. imported Virgin Oil—a Oil! Seems too good to be true, doesn't it?

The war stopped the importing of this famous olive oil and those who had used it for years could find no substitute for it, for it has none. Let all of us rejoice over the good news and hasten to phone for a can today or Monday. Phone Pico 130, Vignolo-Giacomino Co., if your grocer can't supply you with what you need.

The bliss and joy which the housewife in Southern California experiences, cannot be measured. Marketing of a Saturday, of any day, is a pleasure to look forward to. Take Young's Markets, for instance, so inviting are the exteriors and interiors with artistically arranged fruits and vegetables, which are followed by equally enticing counters and cases displaying meats, fish, delicatessen viands and baked goods, that a succession of meals are planned and without the slightest effort, be it known. Yet those of us who call themselves old-timers know that there is no place like Young's and the newer arrivals are here but a short while before they find Young's a by-word in the realm of housekeeping.

Milk drinks have no equal. They are bound to be popular if they are given only half a chance.

"Fess up now—is there one of us who doesn't cherish the hope that the home we have been gathering ideas for these many years may be ope day made possible? To all my readers I would make known the fact that all this is possible now for F. S. Price, with offices in the Lissner Bldg., 524 S. Spring, makes "dreams come true," and go a step further by furnishing the funds necessary to build a house, providing the property you own is free from incumbrances. Think of it, besides all this they submit gladly plans and specifications without any obligatory consideration. Take down their phone number 13566 and ask them for any further information you desire

A covered jelly glass is just the thing in which to pack a baked apple in the children's lunch.

This is funny! The wedding gift I proudly purchased at the Great Western Glass Company, 226 W. 3rd, at such a bargain due to the marvelous sale they are having is mine. 'Twas a salad bowl—just what I have needed badly for ages. But never fear I went back next day and purchased another just like it for the bride's gift. Next time you are downtown go in and see the exceptional values securable at the Great Western Glass Company. It's bound to surprise you pleasantly.

If, for the sake of a color scheme, you wish your biscuits to be yellow, add two yolks of eggs to the dough.

How, in years gone by, did I dread hearing Heloise start planning a party before the day scheduled. Indeed on the day scheduled the whole house and the dwellers therein were in a state of collapse. But, now, what a change has taken place, the Elite Caterers of 641 S. Flower are put in charge. If you know the Elite you know the answer. If you haven't engaged them when you entertain, do so by all means when next you need the services of dependable confectioners.

One day is never better than another for Hughes Ice Cream. We eat it every day in the year and love it more and more as time goes on. You should see how carefully it is made in order to appreciate just why this ice cream holds such an appeal. The finest materials obtainable are secured, including real cream, choice fruits and highest quality extracts. Then these are assembled and frozen in the utmost sanitary manner and let me remind you that it is the care given in freezing that is responsible for that smooth, velvety taste always noticeable in Hughes Ice Cream. Why bother or fret over desserts when a phone call brings promptly all the Hughes Ice Cream you want to your door?

A little flour dusted over the top of cake before it is iced will prevent the icing from running off.

Were you ever in a country where you were unable to buy fresh milk? Then, do you remember the thrill of expectation over the thought of having real cream on your fruit and in your coffee and, better still, a cooling, refreshing glass to drink whenever you pleased? Hot L. A. Creamery milk for breakfast is excellent for us all, another drink of their milk at midday is most sustaining and milk toast for the children's supper is just the best thing in the world for them. If you haven't increased your supply of L. A. Creamery milk begin to do so today. You will not regret it—indeed, you will never cease rejoicing.

Salmon Salad with Peas.

Drain one half-pound can of pink salmon and remove skin and bones; separate into small pieces, add one cup cooked peas and mix with any good salad dressing. Serve on lettuce leaves. A good late supper or emergency dish.

Callers in the afternoon need cause no alarm nor bring dismay to your countenance because the cake box is empty. You have plenty of Bear Bread on hand, of course, then make some very thin bread and butter sandwiches and brew a cup of tea and voila! your frowns disappear and the afternoon is all sunshine, for if Bear Bread "made Mother stop baking" it also can make parties seem a light undertaking. All the grocers are selling it, you will find.

Corn Fritters.

One can corn, two eggs, one cup milk, a little salt, two teaspoons sugar, one and one-half teaspoons baking powder and flour enough to make a thin dough. Don't make dough too thick. This is also good with boiled rice in place of corn.

Candidly, now, haven't you some where in your home, floors which cry out for care? The Acme Cleaners, whom you may get by phoning Pico 1680, first thoroughly clean those unsightly floors, wax and polish them and very efficiently and reasonably, don't forget. They wash windows and clean a house from "Garret to Cellar" in one day. Remember this when you phone.

What are your vacation plans? If they include camping or fishing parties, are you fully equipped? If not go to The Western Hardware & Arms Co., 518 S. Main, and look over the essentials that they carry for just such outings. Kamp Kook Kits, Stoves, folding tents, vacuum freezer and the latter is priced at $17.50, which is cheaper than you can buy them any place else.

Tied and dyed work is extremely fashionable and resembles the artistic batik work now in vogue.

Good old reliable Pronto! Into the sinks we shake it, into the drains we place it, well knowing forsooth it will do the work sure, and once more our fears dispel. For it removes all danger of stoppage and keeps our pipes thus free, from refuse which insists upon sticking. So do you say "Order a can sent me?"

Commencements aren't complete without a ravishing big bouquet from Lichtenberg's Flowers, Inc. Their address on W. Sixth is 324. They are moving the first of July to 913 W. 7th.

The high tea, so popular some years back, is returning to favor because one may entertain in this way a large number of guests in one's home and make it a jolly and somewhat informal affair, when you are dispensing hospitality in your own home, which, is after all, the highest honor we may show our friends. This is where the L. A. Creamery Co. enters in the affair, as you know, at the high tea mentioned; salads and sandwiches, cold meats and such things are served, and what would be more appealing than cottage cheese used in its numerous varieties.

An enameled covered roaster and broiler, about eight inches high, is the joy of the cook without an oven.

Summer and salads go blithefully forth hand in hand through the warm days, each depending so much upon the other. Salads are easily prepared today, due to the fact that one, of course, is never without Jevne's mayonnaise, now that we are aware of its deliciousness; and so, in a jiffy, we have a feast fit for a king and never fail to win favorable comment from the poor, blighted soul who marvels at the mayonnaise and bemoans the fact that she has remained ignorant so long about this favorite Jevne product, which all housewives today rave about.

Make a short, puffy biscuit mixture and cut it into doughnut shapes with a cutter. Cover your meat pie top with these rings. It's attractive.

Perhaps you have seen the new lamp shades in the Eastern Outfitting Co., 620-626 S. Main, but if you haven't, lose no time in paying this large store a visit, for these shades are something entirely new. They call them Diamond-Lite because of the treatment of the silk, and mere words cannot describe the designs; you must see with your very own eyes. I may tell you that the prices are unusually reasonable and once more urge you to see these shades, for seeing them is buying them, so irresistibly pretty are they.

And the brides! How their cup of happiness is filled to overflowing by the shower bouquet made by Lichtenberg's and surpassing in beauty "Her" fondest expectations. Their work is done by real artists. Keep in mind the address, 324 W. 6th.

Mornings are cool enough here in California to permit of our serving any sort of hot bread, that is why Phospho Bran Muffins have proven so popular in our home. We never grow tired of them; in fact, the more we eat the more we want. However, this is so of all products made by the Phospho Food Company, as you will agree, once you use them.

You all must try Kaoma, the powder which scours and cleans bath tubs, wash basins, cooking utensils, enamel on stoves, even brass beds are made like new by Kaoma, and the beautiful thing about it is that your hands are not injured or roughened in the slightest by its use. Kaoma's address is your nearest dealer. Be sure and buy a can to prove what I say of it is true.

Rubbing the meat of a pecan nut into a scratch on a polished table will successfully conceal the scratch.

Clean your own shoes with Angelus polishes and dressings and you will not only save money but preserve the life of your shoes as well. It matters not what kind of shoes you have, Angelus Products are made for them all. Angelus Glossy White for white glazed kid, Angelus Cosmopolitan Paste and nubuck, Angelus Arctic for canvas, then they make powders in all shades for your suede slippers and Lustre Cream for colored kid shoes.

From the vast variety of seeds, plants and trees which Winsel & Gibbs, 211 S. Main, are selling at half price, you may have a fruit, flower or vegetable garden, which will be the envy of all your friends. Let them know about these exceptional values, for in California every month is planting month.

Angeleno Killed, Another Hurt as Car Takes Leap.

[BY A. P. DAY WIRE.]

BLYTHE, June 10. — James C. Climo of Los Angeles was killed and Jack Minehart, also of Los Angeles, fractured a wrist when their automobile went off the road and over a twenty-foot embankment into a canyon near here last night. Investigation showed that the car had a broken steering knuckle.

Climo's body was brought here, and an inquest will be held tomorrow. Both men were employed in a mine forty miles north of Blythe and were driving to town when the accident occurred.

GETS DEGREE AFTER FORTY-FIVE YEARS.

[BY A. P. NIGHT WIRE.]

BOSTON, June 10.—A degree for a course completed forty-five years ago was awarded Everett E. Hapgood by the Massachusetts Institute of Technology today. He submitted a thesis recently, however, and today received his belated bachelor of science degree.

BUSINESS BREVITIES.
[Advertising.]

Weaver Roof Manufacturing Company, Sylvester L. Weaver, president, 339-341 East Second street. Broadway 784. Ask your dealer for Weaver roofings, water-proof papers and paints.

Mabel Brentwood Smith permanently removes superfluous hair without scarring. 401 Security Bldg. Formerly at Weaver-Jackson.

The Times Branch Office, 619 S. Spring street. Advertisements and subscriptions taken. Telephones Pico 760, 10391.

Dr. Crocker now at 321 W. Third. Diamond loans. Kusel, Stimson Bldg.

Myer Siegel & Co.
443-445-447 Broadway
Store Open All Day

On Special Sale
Real Lattimme Gu.mpe
at
$5.95

These dainty guimpes are trimmed with real Filet and Irish laces. Both square necks and Buster collars are featured.

Myer Siegel & Co.

Teeth as Low as $5.00—Best Set $7

Most set, some better, no matter how much you pay, including your choice of best 22-kt. material (solid celluloid). Guaranteed 10 years

BY EXTREMELY LOW PRICES

Teeth as low as	$5.00
Best Set of Teeth (either set)	$7.50
Gold Crown (22 karat)	$3.00
Bridge Work (22 karat)	$3.00
Porcelain Crowns	$4.00
Gold Fillings	$1.50 up
Gold Inlays	$3.00 up
Synthetic Porcelain Fillings	$2.00 up
5 her Fillings	$4.00 up
Cement Fillings	50c up
Tooth Tracing	50c
Pyorrhea Treatment per Tooth	$2.00
Extracting (painless)	$1.00
Tooth Extracted (painless)	50c
No charge for Painless Extraction and Cleaning when other work is contracted for.	
Old gold is valuable. Why cash or allow you less for it, as dentists do?	
NOT A DENTAL PARLOR. A PRIVATE high-class, up-to-date SANITARY dentist office with sterilized instruments and professional operators when you will not be ashamed to recommend to your friends.	
X-RAY PRICES	
Single exposure	$1.00
Additional exposure (each)	75c
10 Exposures	$5.00
Complete set (17)	$8.00

Perfect Plateless Guaranteed.
EXAMINATION FREE—PHONE 21500
DR. FAIRFIELD
Entire Third Floor 326 S. Broadway
Hours 8:30 to 5:30. Sundays 9 to 12.

Your WATCH
Repaired no matter how badly broken for $1.50
Am. Watches only
Our Reason
Every watch we repair adds another satisfied customer to our list of boosters. Work guaranteed two years.
MAGNOLIA JEWELRY CO.
Elgin and Waltham WATCHES. Sold Filled Cases. Our Price... $10
619 S. Spring Street
Bring this Ad with you.

"UZA" FOR YOUR HAIR
"Uza" Hair Remedy positively removes dandruff, grows new hair, restores color and beauty to gray and faded hair. Ask your druggist. Always in stock at the OWL AND SUN DRUG STORES, Los Angeles, Pasadena, Venice and Long Beach.

Renard-Story Electric Co., Inc.
Apex Electric Cleaners
942 W. Seventh St. Pico 3482

THE WEATHER
[Official Report.]

LOCAL OFFICE, U. S. WEATHER BUREAU, Los Angeles, June 10.—[Reported by H. B. Hersey, Meteorologist.] At 5 o'clock a.m. the barometer registered 29.86; at 5 p.m., 29.86. Thermometer for the corresponding hours showed 61 deg. and 84 deg. Relative humidity, 5 a.m., 91 per cent; 5 p.m., 24 per cent. Wind, 5 a.m., west, velocity 8 miles; 5 p.m. southwest, velocity 12 miles. Temperatures, highest, 74 deg.; lowest, 60 deg. Rainfall for season, 13.64 inches; last season to date, 12.51 inches. Barometer reduced to sea level.

WEATHER CONDITIONS.—Showers occurred yesterday in Texas and in the Mississippi Valley, but fair weather prevailed generally over other portions of the country. Somewhat high temperatures were reported in the lake region, the Upper Ohio Valley and in the New England States. In southern California, fair weather prevailed, with moderate temperature. Most stations reported fog or clouds. Fair weather is expected to continue in this vicinity today, with probably fog or clouds this morning.

SUN, MOON AND TIDES.—Los Angeles, June 11, sun rises 4:59 a.m., sets 7:34 p.m. Moon rises June 11, 10:45 a.m., sets 11:34 p.m. Los Angeles Harbor, June 11, high tides, 12:37 a.m. and 2:30 p.m.; low tides, 7:09 a.m. and 6:25 p.m.

ORCHARD REPORTS.—Minimum and maximum temperatures from the orchards, reported yesterday to the Los Angeles office of the U. S. Weather Bureau, were as follows:

Stations—	Max.	Min.
Los Angeles Harbor	66	57
Mt. Wilson	74	68
Pasadena	80	57
Pomona	80	57
Redlands	84	58
Riverside	80	59
Santa Barbara	66	53
San Bernardino	84	64
Santa Ana	75	60

LOCAL FORECAST.

For Los Angeles and vicinity: Fair Saturday, except foggy or cloudy near the coast in the morning.

STATE FORECAST.

SAN FRANCISCO, June 10.—Weather forecast: San Francisco, Oakland and vicinity: Fair Saturday, except cloudy or foggy in the morning; cooler; moderate westerly winds.

Southern California: Fair Saturday, except cloudy or foggy near the coast in the morning; gentle westerly winds.

Sacramento, Santa Clara and San Joaquin valleys: Fair and cooler Saturday; light southwesterly winds.

ARIZONA FORECAST.

WASHINGTON, June 10.—Forecast for Arizona: Generally fair Saturday and probably Sunday, except somewhat unsettled in northeast portion; not much change in temperature.

COLORADO RIVER.

YUMA (Ariz.), June 10.—[Exclusive Dispatch from the U. S. Reclamation Service.] Gauge height Colorado River, 26.4 feet. Discharge, Thursday, 33,100 cubic feet; Friday, 35,800 cubic feet.

	Max.	Min.
Abilene	98	67
Boise	84	60
Boston	64	60
Buffalo	74	62
Chicago	84	72
Denver	92	58
Des Moines	88	70
Dodge City	92	62
Eureka	70	54
Flagstaff	76	46
Fresno	104	70
Galveston	84	74
Havre	78	52
Helena	78	52
Huron	84	58
Independence	78	64
Kamloops	76	48
Kansas City	78	68
Knoxville	86	64
Los Angeles	74	60
Memphis	90	72
Modena	92	50
Montreal	74	52
New Orleans	84	72
New York	74	62
North Head	60	52
Oklahoma	96	68
Phoenix	108	78
Pittsburg	84	64
Portland, Or.	74	52
Pueblo City	94	60
Red Bluff	102	68
Reno	92	52
Roswell	94	62
St. Louis	80	68
Minneapolis-St. Paul	80	58
Salt Lake City	90	60
San Diego	68	60
San Francisco	66	52
S. Louis Obispo	78	52
Seattle	72	52
Spokane	76	48
Tampa	86	68
Tonopah	94	60
Tucson	102	72
Washington	84	66
Williston	84	52
Winnipeg	84	54
Yuma	100	68

DOMINGUEZ ON JOB AS CITY CLERK.

Snyder Warned by Council That Further Appointments Must Wait for New Mayor.

Robert E. Dominguez, for more than fifteen years a deputy in the City Clerk's office and since January assistant City Clerk under Orfa Jean Shontz, who resigned Thursday, took office yesterday as City Clerk, his appointment by Mayor Snyder having been confirmed at yesterday morning's session of the Council. Previous to confirming the appointment, the Council adopted the report of its Efficiency and Supply Committee, which declared that the appointment was in direct violation of Mayor Snyder's announced policy of opposing eleventh-hour appointments, and serving notice on the Mayor that any future nominations that he may send in before George E. Cryer takes office as Mayor will be held over until the incoming administration takes charge.

Councilmen Criswell and Sanborn also stated from the floor of the Council their disapproval of the manner chosen by the Mayor to place Mr. Dominguez in office before Mr. Cryer took office, and both stated in effect that they reserved the right to vote for a successor to Mr. Dominguez should Mr. Cryer desire to appoint one. Councilman Wheeler, who wrote the report of the Efficiency and Supply Committee, said:

"The report of the committee is a declaration on the citizens of Los Angeles that the City Council desires to work in harmony with the new Mayor."

The vote to confirm Mr. Dominguez was unanimous and he was immediately sworn in by Deputy City Clerk Hopper and his bond was approved by the City Council. Mr. Dominguez's appointment is to fill the unexpired four-year term of Miss Shontz unless he is removed by the Mayor and the removal confirmed by the Council.

The Municipal League sent a communication to the City Council yesterday afternoon recommending that the office of City Clerk be declared vacant at an earyl date and that the Civil Service Commission be requested to hold an examanation for the position and certify to the Mayor the three best qualified candidates. In the league's letter it is stated that the sudden resignation of Miss Shontz and the appointment of Mr. Domingues raises the question: "Has an important appointive city office been used for campaign purposes?"

The suggestion of the league that the office be placed under civil service is made i norder, the letter says, to free future occupants of the office from "the suspected stigma of political trading."

VITAL RECORD.

MARRIAGE LICENSES.

The following marriage licenses were issued yesterday. Name and age given.

ABDERSON — OLSON. Nicolaus A. Abderson, 35; Ida O. Olson, 31.
BARRETT—WATKINS. Stephen J. Barrett, 21; L. Vernon Watkins, 20.
BASBOR—ELOSSON. Moses A. Basbor, 31; Glad Fay L. Elosson, 22.
BATES — BATES. Orual W. Bates, 34; Nellie A. Bates, 38.
BELL—HALEY. Gordon Bell, 22; Fern Haley, 19.
BOTT—NESSA. Walter B. Bott, 22; Ella A. Nessa, 22.
BOWLES — BAYLOR. Irwin Bowles, 37; Lola A. Baylor, 37.
BOYD—FAWTER. Frank C. Boyd, 29; Ada B. Vawter, 23.
BUTLER—CASAVANT. Percy A. Butler, 20; Yvonne Casavant, 19.
CAMPBELL — WOLFE. Andrew H. Campbell, 28; Mildred M. Wolfe, 24.
CARTER—CARTER. Neal W. Carter 40; Myrtle Carter, 40.
CONWAY—BOYLE. Theodore C. Conway, 24; Agnes G. Boyle, 20.
CUMMINGS—MANNING. Arthur M. Cummings, 42; Louise A. Manning, 39.
DUNCAN—MAIR. Robert S. Duncan, 24; Marjorie V. Mair, 19.
DUNHAM—ACREY. Harry S. Dunham, 33; Elizabeth Acrey, 31.
EWING — REYMOND. George F. Ewing, 35; Gertrude Reymond, 31.
FERRIS—BEALS. Hilbert C. Ferris, 26; Florence M. Beals, 26.
GAITER—SUMMERVILLE. Lewis Gaiter, 36; Octavia Summerville, 24.
GERBER—ANDERSON. Leland K. Gerber, 23; M. Vayda Anderson, 23.
GORKOFF — FERRIS. John Gorkoff, 25; Alma Ferris, 18.
GRAHAM — MEISTER. Alexander Graham, 35; Helen I. Meister, 28.
GRIFFITHS—JONES. Jesse K. Griffths, 20; Josephine of Jones, 22.
HAMMER—ROMIG. Oliver J. Hammer, 27; Elsie S. Romig, 18.
HANNIBAL — SMITH. Thomas Hannibal, Jr., 32; Beatrice E. Smith, 22.
HICKMAN—KOCH. Ernest A. Hickman, 34; Mary Koch, 26.
HOUSHOLDER—RAINES. Earl S. Householder, 27; Katherine Raines, 24.
JACOB—McCLOSKEY. John Jacob, 20; Desire M. McCloskey, 20.
KOEHLER — KOEHLER. Augustus Koehler, 41; Mathilda E. Koehler, 39.
LA CHANCE—WHITTAKER. Lloyd F. La Grange, 20; Georgia M. Whittaker, 22.
LARRAC—EMMA. Louis J. Larraz, 27; Lillian C. Emma, 22.
LAWRENCE—ORMOND. Alfred B. Lawrence, 20; Margaret C. Ormond, 20.
LEVI—WEBSTER. Rene Levy 32; Marie H. Webster, 28.
McPHERSON—MORRISON. J. Leonard McPherson, 27; Aileen Morrison, 24.
MILLER—GUENTHER. Frank J. Miller, 21; Ruth Guenther, 19.
MILNER—SMITH. Francis E. Milner, Jr., 28; Edith M. Smith, 28.
MORGAN—LOVEJOY. Silas S. Morgan, 38; Winifred E. Lovejoy, 27.
RAMIREZ—ORTIZ. Juan Ramirez, 24; Concepcion Ortiz, 20.
RAWLORD—LORD. Leonard H. Rawlins 35; Jewell J. Orr, 32.
REED—PETERSON. James A. Rhea, 21; Hazel N. Peterson, 17.
ROBBINS—SINN. Martin A. Robbins, 29; Alberta A. Sinn, 18.
ROBERTSON — EWERTS. William R. Robertson, 34; Rose Ewerts, 34.
SAUCEDO — RIVERA. Timoteo Saucedo, 24; Cristina Rivera, 17.
SCHMITT—REIL. Earl D. Schmitt, 23; Vera M. Reil, 22.
SIPE—SHARER. John W. Sipe, 51; Gertrude Sharer 43.
SIKKING—BAKER. Raymond C. Sikking, 20; Elva L. Baker, 20.
SMITH—THOMPSON. Norman M. Smith, 37; Gertrude Thompson, 35.
SNYDER—BONNELL. Irving T. Snyder, 37; Caroline S. Bonnell, 30.
STARKEY—GRANT. Floyd Starkey, 26; Mary E. Grant, 24.
STATON—FRIEDENBERG. Thomas M. Staton 27; Edith Friedenberg, 22.
STROMBOOM — CORBETT. Jack H. Stromboom, 21; Ora L. Corbett, 19.
SUGIYAMA—KAWAI. Shigetoshi Sugiyama, 29; Kimi Kawai, 19.
THOMAS—BARRETT. Ferdinand G. Thomas, 25; Edna I. Barrett, 20.
TOLAND—CONNELLY. Henry I. Toland, 28; Marie Carter, 40.
VICTOR—IRVINE. Britt C. Victor 29; Helen E. Irvine, 29.
VINCENT — HURLBERT. Newell T. Vincent, 24; Carol E. Hurlbert, 19.
WILSON — BROADDUS. Thomas H. Wilson, 32; Eva C. Broaddus, 32.
WOOD — HEFFLER. J. Lee Wood, 21; W. Ruth Heffler, 19.
ZIEGLER—ROWDEN. Walter C. Ziegler, 21; Marguerite P. Rowden, 17.

BIRTHS.

Names, sex, place and date of birth.

ALLINIKIB, Mr. and Mrs. Sam, Boy, County Hospital, June 7.
ARMENDARIZ, Mr. and Mrs. Pablo, Boy, French Hospital, June 8.
BENEFIEL, Mr. and Mrs. Oscar, Boy, 667 East Thirty-sixth Place, June 8.
BERENFORD, Mr. and Mrs. Thomas, Boy, Angelus Hospital, June 4.
BERNAL, Mr. and Mrs. Benjamin, Daughter, County Hospital, June 7.
BOAR, Mr. and Mrs. Jones, Boy, Maternity Cottage, June 8.
BOYD, Mr. and Mrs. Moore, Daughter, Angelus Hospital, June 6.
BROWN, Mr. and Mrs. Robert, Daughter, County Hospital, June 8.
COENEN, Mr. and Mrs. Thomas, Boy, Maternity Cottage, June 4.
CROSBY, Mr. and Mrs. Alfred, Daughter, County Hospital, June 7.
CROSSMAN, Mr. and Mrs. Alvin, Daughter, 212 West Manchester avenue, June 7.
CULP, Mr. and Mrs. George, Daughter, County Hospital, June 8.
DAGGETT, Mr. and Mrs. Frank, Boy, County Hospital, June 8.
DAY, Mr. and Mrs. Loring, Daughter, Angelus Hospital, June 6.
FARLEY, Mr. and Mrs. Simon, Boy, 212 South Bunker Hill avenue, June 8.
FISHER, Mr. and Mrs. Gustava, Daughter, 3788 Wisconsin street, June 8.
FISK, Mr. and Mrs. Charles, Daughter, California Lutheran Hospital, June 7.
FRANKLIN, Mr. and Mrs. Jack, Daughter, French Hospital, June 8.
GAXIOLE, Mr. and Mrs. Fausto, Daughter, Angelus Hospital, June 6.
GROSS, Mr. and Mrs. Harry, Boy, White Memorial Hospital, June 7.
GROSSMAN, Mr. and Mrs. David, Boy, 1037 East Twentieth street, May 29.
HARR, Mr. and Mrs. Robert, Daughter, 1316 East Forty-second street, June 7.
HARRIS, Mr. and Mrs. William, Daughter, California Lutheran Hospital, June 4.
HARVEY, Mr. and Mrs. Thoeman, Daughter, Angelus Hospital, June 7.
HASTINGS, Mr. and Mrs. Willis, Boy, 1311 West Fifty-second street, June 8.
JOHNSON, Mr. and Mrs. Jack, Boy, County Hospital, June 7.
LILLY, Mr. and Mrs. Charles, Boy, County Hospital, June 8.
MARTINDALE, Mr. and Mrs. James, Daughter, 446 Wilmo street, June 8.
MULDER, Mr. and Mrs. Ernest, Boy, White Memorial Hospital, June 8.
PAGE, Mr. and Mrs. Peter, Daughter, 134 East Sixty-fourth street, June 7.
PILGRIM, Mr. and Mrs. Bert, Daughter, Maternity Cottage, June 8.
PRESLEY, Mr. and Mrs. George, Boy, 346 East Fifty-sixth Place, May 29.
RAYOR, Mr. and Mrs. Abe, Boy, Angelus Hospital, June 6.
ROBINSON, Mr. and Mrs. Arthur, Daughter, Angelus Hospital, June 8.
RUNYAN, Mr. and Mrs. James, Daughter, 353 West Vernon avenue, June 7.
SEERY, Mr. and Mrs. Sam, Daughter, Angelus Hospital, June 6.
SMITH, Mr. and Mrs. Frank, Daughter, French Hospital, June 8.
THOMPSON, Mr. and Mrs. Warren, Boy, French Hospital, June 8.
WALLKEFF, Mr. and Mrs. Frederick, Boy, 600½ West Eleventh street, June 7.

DIVORCE SUITS FILED.

ALLEN, Jane against Clarence B.
ARNOLD, Lester V. against Victoria G.
CLARK, Clara P. against H.
CLEAVER, Woolcomocolico, I. T. against Francisco M.
CRABB, Irene Hone against Ray.
DAWNDOFF, Ida against Morris.
ERBINGTON, Grace A. against Robert.
GOLDENBERG, Ina A. against George B.
HASKINS, Bernice against Edgar G.
HOLT, Matilda K. against Peter C.
KING, Lillie against Sam.
LEE, Lenora against Fong.
MARRONE, J. M. against Francis.
MAURICE, Daniel Benjamin against Ella L.
McCOY, Helen C. against Alva S.
NICHOLSON, Sarah F. against C. H.
O'DONNELL, Ethel F. against Patrick J.
PHILLIPS, Mary G. against Gustave.
PRICE, Jessie H. against Neetie F.
ROONEY, Florence against Cornelius.
ROOT, Verna M against Edwin F.
SHEFFIELD, John F. against Claudia.
SIBLEY, Lela B. against Floyd F.
SMITH, Gertrude F. against Morgan J.
SUMMERS, Aleda C. against E. A.
TRENARY, Addie Frances against James Edgar.
WASHBURN, Anna Catherine against Frank W.
WILSON, Mina M. against Rose B.

DIVORCE DECREES GRANTED.

ABBOT, Esther ' from James E.
ALLEN, Marian B. from Lorin O.
ANDERSON, Thelma B. from Chester A.
BAUMAN, Mary A. from John T.
COLE, Harold R. from Irene M.
BARTLINE, Bessie from Charlie.
JACOBS, H. Rodna Maffa from Ray H. Maffa.
LEIGH, Harry Austin from Ramona Ely.
NEIBERT, Clem from Robert.
PRESSLEY, Charles F. from Mabel Hamilton.
RIPPO, Zella from Leo Salvador.
SHAFER, Homer P. from Rachel.
WINKELS, Willa L. from Leo W.

NATURALIZATION PETITIONS.

Petitions for naturalization, with names, nationalities, residences and date of coming to the United States given, were filed yesterday in the office of Charles N. Williams, clerk of the U. S. District Court, as follows:

Fenlay Carter, Ireland, 11 Berkeley Square, June 18, 1906.

Marius C. Jensen, Denmark, 801 South Fair Oaks avenue, Pasadena, March 18, 1912.

Alberto Villa, Mexico, 2223 Buchanan street, March 20, 1879.

Frances J. Mills, England, 2318 Fifth street, Ocean Park, October 21, 1913.

OFFICIAL DEATH LIST.

Name and place of death—	Age	Date.
ANDULIA, Dusan, Los Angeles	35	June 4
BAKER, Charles, Los Angeles	47	June 5
BISHOP, Louise, Los Angeles	76	June 5
GOFF, Charles, Los Angeles	74	June 5
EMERT, Henry, Los Angeles	67	June 5
FENCHS, Frederick, Los Angeles

...AGE LICENSES.

...ages licenses were issued yesterday...

...Nicolaus A. Alphonsus, 28; ...

...Stephen J. Sarrell, 21; L...

...Ransom A. Bashor, 31; Glad...

...Daniel W. Bates, 34; Nellie A...

...Ira S. Kahl, 25; Ella A. Kraus...

...Irwin Bowles, 27; Lois A...

...Frank C. Bopf, 29; Ada B. Van...

...Percy A. Butler, 30; Frances...

...Andrew H. Campbell, 23; ...

...Neal W. Carter 40; Myrtle ...

...Theodore C. Conver, 24; Al...

...Arthur M. Cummings, 42; ...

...Robert O. Dumont, 24; Marjorie ...

...Harry B. Dunham, 35; Elsie...

...George F. Ewing, 55; Cor...

...Clarence C. Farris, 26; Florence ...

...Lewis Galter, 36; Co...

...Leland E. Gerber, 23; M...

...John Grunwell, 26; Alma ...

...Alexander Graham, 35; ...

...Jesse H. Griffith, 30; Jose...

...Johnny J. Hallmeier, 27; Elsie ...

...Thomas Hamblyl, Jr., 32; ...

...Ernest A. Hickman, 34; Mary ...

...Earl S. Hombolder, 27; ...

...John Jacob, 20; Desire M. ...

...Augustus Koehler, 41; ...

...Lloyd F. La Grange, ...

...J. Lawson, 27; Lillian C. ...

...Alfred B. Lawrence, 30; ...

...Leroy 32; Marie E. Web...

...J. Leonard McPherson, ...

...Frank J. Miller, 21; Ruth ...

...Francis E. Milner, Jr., 28; ...

...Miss E. Morgan, 26; Wind...

...Hamilton, 24; Cahuenga ...

...H. Reeves, 21; Hazel N. ...

...A. Rhea, 21; Hazel N. ...

...A. Robbins, 29; Alberta ...

...William R. Roberts, ...

...Thaddeus Rozanda, 24; Cris...

...Edith A. Shields, 20; Vera M. ...

...Gertrude Shipley, 20; El...

...Norman M. Smith, 27; Geor...

...Irving T. Snyder, 37; Caro...

...Floyd Barker, 26; Mary E. ...

...Thomas M. Staton, 22; ...

...Jack H. Steelman, 21; ...

...Shigetoshi Sugiyama, 29; ...

...Ferdinand G. Thomas, 25; ...

...Barry T. Toland, 24; Ma...

...Theodore C. Tower, 24; Ed...

...Howell T. Vincent, 26; ...

...Thomas H. Wilson, 32; ...

...Lee Wood, 21; W. Smith ...

...Walter C. Zegler, 21; Mar...

...BIRTHS.

...Births and date of birth.

...Mrs. Tom. Boy. County Hos...

...Mrs. Pablo. Boy. Prudich ...

...Mrs. Oscar. Boy. 657 East ...

...June 8.

...Mrs. Dominick. Daughter. ...

...June 7.

...Mrs. Maternity Cot...

...Mrs. Daughter. Angeles ...

...Mrs. Robert. Daughter. County ...

...Mrs. Thomas. Boy. Maternity ...

...Alfred. Daughter. County ...

...Mrs. Alvin. Daughter. 212 ...

...George. June 7.

...Mrs. Frank. Boy. County Hos...

...Loring. Daughter. Angeles ...

...Mrs. Simon. Boy. 212 South ...

...Mrs. Gustave. Daughter. 3736 ...

...Mrs. Jack. Daughter. French ...

...Mrs. Fausto. Daughter. An...

...Mrs. Pierre. Boy. White Me...

...Mrs. David. Boy. 1037 East ...

...May 30.

...Mrs. Daughter. 1316 East ...

...Mrs. John T. Daughter. Cal...

...Mrs. Phillips. Daughter. An...

...Mrs. Willis. Boy. 1511 West ...

...Mrs. Jack. Boy. County Hos...

...Mrs. Charles. Boy. County Hos...

...Mrs. James. Daughter. ...

...Mrs. Ernest. Boy. White Me...

...Mrs. Peter. Daughter. 174 East ...

...Mrs. Peter. Daughter. Maternity ...

...Mrs. George. Boy. 546 East ...

...Mrs. Arthur. Daughter. An...

...Mrs. Arthur. Daughter. 353 ...

...Mrs. James. Daughter. Angeles ...

...June 7.

...Mrs. Frank. Daughter. French ...

...Mrs. Warren. Boy. French ...

...Mrs. Frederick. Boy. 6201½ ...

...June 7.

...SUITS FILED.

...James H. ...

...Victoria G. ...

...Dec. 7, 1920, against Francisco ...

...Sheriff. ...

...against Robert ...

...against George S. ...

...Edgar C. ...

...and Peter C. ...

...Frank ...

...Francis ...

...against Ella L. ...

...Alice S. ...

...Frank J. ...

...Thomas H. Wilson, Jr., 32; ...

...Lee Wood, 21; W. Smith ...

...Walter C. Zegler, 21; Mar...

...DEATHS.

...Deaths and date of birth.

...Mrs. Tom. Boy. County Hos...

...Mrs. Pablo. Boy. Prudich ...

...Mrs. Oscar. Boy. 657 East ...

...June 8.

...Mrs. Dominick. Daughter. ...

...June 7.

...Mrs. Maternity Cot...

...Mrs. Daughter. Angeles ...

...Mrs. Robert. Daughter. County ...

...Mrs. Thomas. Boy. Maternity ...

...Mrs. Alvin. Daughter. 212 ...

...George. June 7.

...Mrs. Frank. Boy. County Hos...

...Loring. Daughter. Angeles ...

...Mrs. Simon. Boy. 212 South ...

...Mrs. Gustave. Daughter. 3736 ...

...Mrs. Jack. Daughter. French ...

...Mrs. Fausto. Daughter. An...

...Mrs. Pierre. Boy. White Me...

...Mrs. David. Boy. 1037 East ...

...May 30.

...Mrs. Daughter. 1316 East ...

...Mrs. John T. Daughter. Cal...

...Mrs. Phillips. Daughter. An...

...Mrs. Willis. Boy. 1511 West ...

...Mrs. Jack. Boy. County Hos...

...Mrs. Charles. Boy. County Hos...

...Mrs. James. Daughter. ...

...Mrs. Ernest. Boy. White Me...

...Mrs. Peter. Daughter. 174 East ...

...Mrs. Peter. Daughter. Maternity ...

...Mrs. George. Boy. 546 East ...

...Mrs. Arthur. Daughter. An...

...Mrs. Arthur. Daughter. 353 ...

...Mrs. James. Daughter. Angeles ...

...June 7.

...Mrs. Frank. Daughter. French ...

...Mrs. Warren. Boy. French ...

...Mrs. Frederick. Boy. 6201½ ...

...June 7.

...DEATH LIST.

Name	Age	Date
...Angeles	35	June 8
...Angeles	37	June 8
...Angeles	62	June 8
...Angeles	72	June 8
...Angeles	55	June 8
...Angeles	81	June 7

...CEMETERIES.

...FOREST LAWN Cemetery Mausoleum ...

...Among the Pines ...

...Junction Glendale avenues and San Fernando ...

...FUNERAL DIRECTORS.

...BRAMBLE FUNERAL HOME ...

...RALPH AND GRACE BRAMBLE ...

...ALL PRICES—REVERENT SERVICE ...

...INFORMATION PROMPTLY FURNISHED ...

...1249 SOUTH FLOWER ...

...GODEAU & MARTIN ...

...FUNERAL SERVICE THAT SUITS ...

...Phone Broadway ...

...Branches San Francisco, Oakland and ...

...Utter & Ruppe, 4254 Mount ...

...Garrett & Company, 1327 S. ...

...W. H. SUTCH, ...

...FLORISTS.

...THE ALEXANDRIA Flo...

...Hotel Alexandria ...

...GOOD FLORAL OFFERINGS FOR ...

...SENTENCE UKIAH M... FOR KILLING BRO...

...[BY A. P. DAY WIRE.] ...

...UKIAH, June 10.—Clyde ... was sentenced today to from ... to life imprisonment for the ... der of his brother. A motion ... new trial was denied and ... attorney gave notice an appeal ... be taken.

...Marshall addressed the ... said he had not had a ... Many witnesses who could ... tified in his behalf were not ... moned, he said.

...Soldier Guilty of Mur...

...[BY A. P. DAY WIRE.] ...

...TACOMA, ... Filion, Camp Lewis soldier, ... noon found guilty of murder ... first degree for the killing of ... Timbs, taxicab driver. May ... jury voted against the death ... alty.

...THE TIMES CIRCULATION ... MAY, 1921.

...STATE OF CALIFORNIA, County of ... Los. ss. ...

...Harry Chandler, General Manager of the ... peles Times, being duly sworn, doth ... oath that the following is a true and ... record of the daily circulation of said ... for the month of May, 1921:

May	1	(Sunday)
May	2	
May	3	
May	4	
May	5	
May	6	
May	7	
May	8	(Sunday)
May	9	
May	10	
May	11	
May	12	
May	13	
May	14	(Sunday)
May	15	
May	16	
May	17	
May	18	
May	19	
May	20	
May	21	(Sunday)
May	22	
May	23	
May	24	
May	25	
May	26	
May	27	(Sunday)
May	28	
May	29	
May	30	
May	31	

...Average for every day of issue, ... Sunday-only issue for the month ... Average, everything but Sunday ... Sunday-only issue for the month ...

...Subscribed and sworn to before me this ... day of June, 1921. ...

...[Seal] Notary Public in and for the ...

...ern California Interests

Editorials—News—Business—Society—The Drama

The Los Angeles Times

VOL. XL. SATURDAY MORNING, JUNE 11, 1921.—PART II: 12 PAGES. POPULATION { By the City Directory—(1921)—170,000 By the Federal Census—(1920)—576,673

COST OF LIVING IN LOS ANGELES IS NOW THE LOWEST IN THE COUNTRY.

...E TEACHERS ...HER SALARY.

... Approves Increases of ... Hundred Thousand.

... Annual Pay Largest in ... Angeles' History.

... Than Nine Million Set ... Aside for Educators.

... in the salaries of teach... amounting $912,800 a year were ... yesterday at a special ... of the Board of Education, ... into effect at the beginning of ... year. The advances are, ... most part, substantial, rang... ... per month for ... in some instances of ... in some instances are raised ... 1[illegible].

This latter, how... ... is uniting districts where ... have doubled in size, ... fact that the salaries ... with the schools.

... the contracts offered ... the main the ... at last year. A change in ... is attain the maxi... ... made in the ... grammar grade ... have been increased ... of service, but who ... to obtain the ... of $2000 a year.

MORE TOTAL.

... salaries bring the total ... for teachers for ... district schools up ... While this is larger ... time in the city's his... of the Board of Edu... that the difference ... be absorbed by ... number of students ... It is expected that 15,... ... will be enrolled.

... for primary and ... teachers ranges ... a month. Kindergar... ... increases of ... a month and their ... a blanket increase of ... pupils of the primary ... ... are given from ... month additional. Su... ... subjects in the ele... ... are to receive ad... ... from $20 to $25 a ...

GET FOUR BITS.

... schools the increase ... 10 cents a month for ... to $20 a month ... service ten years. Heads ... of departments in ... are given a blanket ... Supervisors of sub... ... assistants are raised ... respectively.

... of principals of high ...

(Continued on Ninth Page.)

Thoughts of Wedding *bring* Thoughts of Gifts

Spend your Saturday afternoon shopping for your friend whose home-keeping days begin this month of roses.

Our floors are replete with furniture of the quality and beauty which appeal especially to modern home-makers.

This furniture is offered on unusually easy terms. Make your selections now. We will gladly deliver your purchases when and where you desire.

Make your wedding gifts worth while. Pay for them gradually and you will never miss the small installments which create comfort and beauty for your friend.

Home-Making Month

Unusual Terms

Birch-Smith Furniture Co.

SUCCESSOR TO LYON McKINNEY & SMITH CO.

No Change of Ownership or Personnel.

The Home of Nationally Advertised Goods.

737-741 South Hill Phone 60204

DOLLAR EQUALS DOLLAR THIRTY-FIVE OF 1920.

Results of Exhaustive Investigation by M. and M. Show Approach to Pre-War Scale of Costs Here.

The cost of living, as expressed in the retail price of the commodities essential to the average family, is now the lowest in Los Angeles of any large city in America, according to the results of an exhaustive investigation made by the Merchants' and Manufacturers' Association and made public at a luncheon at the Athletic Club yesterday. One dollar will buy in Los Angeles today foodstuffs, clothing and other commodities of an amount that would have cost $1.35 at the peak prices of 1920.

"The manufacturers assailed the merchants with a charge of high prices and a demand that they 'come down off their high horse,'" said I. H. Rice, president of the Merchants' and Manufacturers' Association after yesterday's meeting.

"That was at our first conference held last Tuesday. The merchants said, 'We will lay our cards on the table and convince the manufacturers that Los Angeles is the cheapest place in the United States to live today, and that retail prices have been reduced here to a true prewar basis,'" continued Mr. Rice. "And today the rock which the manufacturers had bumped on the heads of the merchants bounced back again. The portrayal of actual figurers by the merchants completely convinced me that today Los Angeles is the best city in the United States for a man to like in and work in."

Among those who attended these conferences were the following: H. M. Robinson of the First National Bank; J. G. Bullock of Bullock's store; J. M. Snyder of the J. W. Robinson Company; Edward Nagel of Silverwood's; W. H. Chamberlain of Hamburger's; F. P. McComas of the McComas Dry Goods Company; P. M. Young of Young's Market; Sam Seelig of the Sam Seelig chain stores; Reese and Dave Llewellyn of the Llewellyn Iron Works; P. N. Boggs, vice-president and general manager of the Union Tool Company, and J. A. Glass, a member of the board of directors of the same company; G. A. Axelson of the Axelson Machine Company, and representatives of Mullen & Bluett, Harris & Frank, Desmond's, Jacoby Brothers and Blackstone's.

EASTERN COMPETITION KEEN.

P. N. Boggs, who has just returned from a survey of conditions throughout the East, had this to say:

"The United States is confronted with a very serious economic adjustment problem. In the East living costs and sale prices have been passed through heavy adjustments and now they are struggling with wage adjustments and have already made wage cuts of from 15 to 40 per cent and time cuts of from 10 to 25 per cent. I returned under the impression that there had been no reductions in living costs here, in fact that is still the general belief of the public and that is the reason that I got into this thing—I wanted to know, I have to know, because we have 1200 men employed in our factory in Torrance and we want to keep them busy. The Union Tool Company has three large factories in the East and were it not for the fact that we are in a way morally responsible for maintaining our Coast plant it would be entirely possible to shut it down. With the reduced wages now prevailing in the East and lowered living costs we could meet all our present demands with the output of our eastern plants.

"I was agreeably surprised to learn from these merchants at the conference today that the dollar will now buy $1.35 worth of materials by comparison with last year's prices. I feel that these gentlemen have gone to a tremendous amount of trouble to compile the down-to-the-minute data, which they handed us and I return to Torrance thoroughly satisfied that we will be able to keep the wheels turning."

PUBLIC LOVES LUXURY.

"Many interesting facts were brought out at these conferences," said G. A. Axelson. "Salient to me was the evidence that the public still loves luxury. I learned that shoe dealers, who sold large quantities of substantial workmen's shoes before the war at $5 per pair, are now unable to sell exactly the same shoe at exactly the same $5. The same is true of clothes. A suit at $25 before the war will not sell for $25 today—at least the ratio of sales is very small. Before the war from 80 to 90 per cent of underwear sold to women was of cotton texture; today the reverse is true and women demand silk.

"I left the conference today with the conviction from the evidence presented, that it is not so much up to the merchants to come down off a high horse, as it is up to the public to come down to prewar practical tastes."

"That is undoubtedly true," interrupted Mr. Boggs. "We learned from Peter Young that the public still demands the finest cuts of meat and that a large percentage of perfectly good meat has to be sold at less per pound than the merchant paid for the beef on the hoof, in order to get rid of it. We also learned that where the butcher used to get 50 cents per pound for the hide of the beef, weighing approximately thirty pounds, he now gets 5 cents, and that where he sold tallow as high as 18 cents per pound during the war, he now has difficulty in finding a buyer for tallow at 2 cents per pound. These are some of the discrepancies of which the public is largely unaware, and naturally they all have to be figured in on adjustments."

"I am satisfied that practically all of our merchants are accepting definite losses on many things being sold today and that they will have to continue to do so until prewar tastes and prewar prices finally get back to old standards in the ratio of sales or volume of business," added President Rice.

Resultant from the conference at the Athletic Club, many of the merchants of the city are arranging comparative window displays showing exactly what a given amount of money bought at the peak of prices last year in Los Angeles, and what it will buy today.

Master Sent to Prison; Pet Dog Awaits Return.

There is a very lonesome white fluffy dog in San Pedro. For weeks he has been looking for the return of his master, Pasqual Vasquez. Vasquez and the fluffy dog were always together. It was the dog that innocently led to the arrest of Vasquez on the charge of stealing jewelry worth $600 from the store of W. C. Stair last March.

The man with the dog was observed looking through the window of the store the day before the burglary. After the robbery Vasquez was arrested.

Two hours after he went to trial before a jury in Judge Houser's court, Vasquez was convicted and sentenced to San Quentin. Bailiff Bryant immediately turned him over to Sheriff Traeger and he was soon on his way to prison, as he asked for immediate sentence. The attorneys waived argument before the jury.

VETERAN DOCTOR DIES.

Plans will be made today for the funeral of Dr. B. R. Hubbard, resident of the Union League Club, who died yesterday. He was 67 years old and had maintained offices at 307 South Hill street for many years. He leaves a brother, L. M. Hubbard, and two daughters, Miss Grace Hubbard and Mrs. J. J. Rutherford, in this city.

LOS ANGELES COMMODITY PRICES AT LAST YEAR'S COST PEAK AND TODAY

The following figures were supplied yesterday by representative Los Angeles merchants at the request of the Merchants' and Manufacturrs' Association. An effort was made to get quotations on goods of average quality, neither the highest nor the lowest.

	1920. (Peak.)	1921. (Today.)
MEATS.		
Porterhouse steak, per lb.	.55	.47½
T-bone steak, per lb.	.50	.42½
Round steak, per lb.	.52	.30
Plate brisket, per lb.	.17½	.12½
Rolling beef, per lb.	.17½	.10
Short ribs, per lb.	.20	.12½
Pork chops	.55	.40
Loin pork roast	.48	.35
Spare ribs	.32	.22½
Fresh picnic hams	.28	.18
Leaf lard	.25	.12½
Lamb chops	.45	.37½
Leg of lamb	.38	.32
Shoulders of lamb	.25	.18
Small loin chops	.55	.45
Lamb stew	.20	.15
Barracuda	.20	.10
Rock cod	.20	.15
Mackerel	.18	.10
Yellowtail	.17½	.10
Halibut	.25	.17½
Salmon	.30	.30
Filet of sole	.35	.30
STAPLE GROCERIES.		
Flour (A-1,) 25-lb. bag	1.90	1.30
Bread (Holsum,) 24-oz. loaf	.16	.12½
Sugar (beet,) 10-lb. bag	2.00	.70
Sugar (beet,) 100-lb. sack	19.00	6.90
Butter, per lb.	.75	.43
Eggs, per doz.	.68½	.39
Milk (canned,) per can	.12½	.11½
Milk (fresh,) per qt.	.18	.16
Cheese, per lb.	.42	.30
Cocoa (Baker's,) per lb.	.70	.57
Coffee (Hills,) per lb.	.50	.41
Crackers (soda,) per lb.	.25	.20
Salmon (pink,) per tin	.20	.10
Tuna, (½-lb.,) per tin	.26	.22½
Prunes (20-40,) per lb.	.28	.25
Prunes (60-70,) per lb.	.25	.12½
Raisins (seedless,) per package	.22½	.20
Peaches (extra 2½'s,) per tin	.41	.35
Pears (extra 2½'s,) per tin	.49	.35
Apricots (extra 2½'s,) per tin	.40	.25
Pineapple (extra 2½'s,) per tin	.45	.30
Jello, per package	.15	.10
Crisco (6-lb.,) per tin	1.68	1.09
Corn beef (12-oz.,) per tin	.35	.17½
Vienna sausage, per tin	.12½	.12½
Salad oil (23-oz.,) per bottle	.40	.25
Sylmar olive oil (large,) per bottle	1.42	1.25
Rice (Japan,) per lb.	.15	.07
Salad dressing (Durkee's,) medium, per bottle	.33	.31
Soap (White King,) per bar	.08¼	.03½
Washing powder (Mermaid,) large, per package	.32	.30
Soups (Campbell's,) per tin	.12	.10
Syrup (Log Cabin,) medium	.70	.65
Tea (Lipton's,) 1-lb., per tin	.77	.80
Corn (standard 2's,) per tin	.17	.15
Peas (standard 2's,) per tin	.17½	.15
Tomatoes (standard 2's,) per tin	.12½	.10
Beans, baked (Heinz,) medium, per tin	.19	.17
Total for above bill of groceries	$36.81	$19.44
WOMEN'S WEAR.		
Cotton shirtwaists	1.50	1.00
Georgette shirtwaists	10.00	8.00
Wool suits	50.00	35.00
Wool coats	50.00	35.00
Wool dresses	24.50	15.00
Silk dresses	35.00	25.00
Muslin petticoats	2.75	1.95
Muslin combinations	2.95	1.95
Muslin night gowns	2.45	1.75
Brassieres	1.00	.55
Cotton Hosiery	.65	.35
Silk hosiery	6.00	3.50
Knitted vests	.35	.15
House dresses	5.95	3.39
Umbrellas	4.25	2.95
Cotton gloves	1.25	.75
Hats	12.50	7.50
Shoes	12.00	10.00
GIRLS' WEAR.		
Hats	3.95	2.75
Muslin Drawers	.49	.35
Muslin petticoats	1.25	.85
Muslin night gowns	1.25	.95
MEN'S WEAR.		
Suits	50.00	35.00
Overcoats	60.00	40.00
Pants	7.50	5.00
Hats (felt)	8.00	6.00
Caps	3.00	2.00
Collars	.30	.25
Ties	1.00	.55
Overalls	3.00	1.95
Coveralls	5.50	3.50
Work shirts	1.75	1.00
Negligee shirts	3.50	2.00
Cotton union suits	1.75	1.25
Cotton socks	.35	.25
Cotton socks	.50	.35
Interwoven socks	.75	.40
Silk socks	1.25	.75
Shirts	4.00	2.50
Silk shirts	12.50	7.00
Sweaters	8.00	6.00
Gloves	2.50	1.95
Stetson hats	10.50	8.00
Pajamas	3.50	2.50
Cotton handkerchiefs	.25	.15
President suspenders	.75	.50
Belts	2.00	1.50
Umbrellas	3.50	2.50
Shoes	8.00	6.00
BOYS' WEAR.		
Duck hats	.75	.50
Overalls	2.25	1.25
Nainsook union suits	1.15	.85
Knitted union suits	1.25	.95
Wool pants	2.25	1.45
Muslin night gowns	1.25	.95
Outing flannel night gowns	1.35	.95
Sweaters	3.95	2.25
Caps	2.00	1.50
Stockings	.75	.40
Suits	16.50	12.00
Shirts	1.50	.95
Neckties	.50	.25
Shoes	7.00	5.00
HOUSE FURNISHINGS.		
9x12 Axminster rugs	$6.00	$5.00
Linoleum	1.75	1.25
Mattresses	19.75	8.50
Dining-room chairs	8.50	5.50
Living-room chairs	37.40	27.50
Library tables	28.50	19.00
Dining-room tables	36.00	28.00
Kitchen tables	5.50	3.00
Sanitary Couch	10.50	7.50
DRY GOODS.		
36-inch A.B.C. silks	2.00	1.00
36-inch clever sateen	1.50	1.00
36-inch Marvel percaline	1.25	.75
36-inch Skinner's satin	3.75	2.50
36-inch lawn linings	.50	.35
35-inch messaline	3.50	2.00
40-inch Georgette	4.00	1.65
36-inch taffeta	5.50	3.50
40-inch crepe de chine	3.50	1.95
36-inch satin	4.50	3.00
54-inch serge Botany	6.00	3.00
54-inch tricotine Botany	6.00	3.25
54-inch broadcloth Botany	7.50	5.00
54-inch jersey cloth	6.00	3.00
36-inch wool albatross	3.00	1.50
Kiddie cloth	.50	.45
Amoskeag dress ginghams	.50	.25
Toile du Nord	.50	.25
Amoskeag apron check	.35	.20
Soisette	.55	.50
A.C.A. ticking	.55	.50
Fruit of the Loom muslins	.45	.22½
Hill	.35	.15
Daisy cloth	.60	.25
Indian Head, 36-inch	.50	.25
Pequot, 45x36	.75	.45
Pequot, 72x90	2.65	1.65
Pequot, 81x90	2.90	1.75
Percales, Manchester	.45	.30
Percales, 64x64	.60	.39
Apron ginghams, Amoskeag	.35	.19
Dress ginghams, A.F.C.	.40	.23
Dress ginghams, Utility	.40	.23
Dress ginghams, Toile du Nord	.40	.25
Dress ginghams, Red Seal	.45	.25
Dress ginghams, 32-inch Ivanhoe	.75	.50
Dress ginghams, Bates	.50	.35
Bleached muslin, fruit	.50	.25
Bleached muslin, Lonsdale	.40	.25
Bleached muslin, Hope	.35	.19
Wide sheeting, 9-4 Utica, bleached	.97½	.70
Wide sheeting, 9-4 Pepperell, bleached	.87½	.60
Wide sheeting, 9-4 Pequot, bleached	.97½	.70
Outing flannel, Daisy cloth	.48	.19
Galatea cloth, 28 inches wide	.68	.35
Needles	.15	.10
Spool cotton	.10	3 for .15
Hooks and eyes	.10 & .15	.05, .07, .08
Hair nets	.15	.10
Dress shields	.65	.50
Baby pants	.95	.50
Silk elastic	.35	.25
Elastics	.10	.08
Spool silk	1.40	1.00
Seam binding	.60	.40
Machine thread	.45	.40
Sanitary napkins	.75	.50
Howard dusters	.40	.30
Linen thread	.35	.25
BEDDING AND TOWELS.		
40-pound mattresses	14.00	7.50
2-pound wool bats	4.00	2.50
Cotton blankets	4.50	2.50
Bed springs	20.00	12.50
Wool blankets	20.00	13.50
Woolnap blankets	9.00	5.75
Sheets	2.95	1.50
Cotton huck towels	.35	.15
Cotton huck towels	.50	.25
All linen towels	2.00	1.00
Damask cloths, 70x70	12.50	8.85
Crash	.35	.20
Turkish towels	.75	.45
Ribbed towels	1.00	.50
Turkish wash cloths	.12½	.05
Union crash	.40	.25
Bed pads, 54x76	5.50	3.75
COSMETICS.		
Coty's face powders	2.25	1.00
Piver's face powders	1.50	1.00
Djer Kiss face powders	1.25	.82
Coty's toilet waters	9.25	7.00
Houbigant's face powders	6.25	4.25
Guerlain's lip stick	2.25	1.65
Guerlain's rouge	9.00	6.00
Coty's perfumes	4.10	3.00
Mavis face powder	.60	.50
Hair brushes	1.00	.75
Absorbent cotton	1.00	.75
HOUSEHOLD UTENSILS.		
5-gallon garbage can	1.65	1.35
House broom	1.50	1.25
Paint, gallon	4.50	3.75
50-piece dinner set	27.50	21.75
Aluminum tea kettle	6.00	3.50
Gas range	$4.00	42.50

Fifty Thousand Asked for Two Deaths by Auto.

[EXCLUSIVE DISPATCH.]

SAN DIEGO, June 10.—Two damage suits were filed this morning in the Superior Court by relatives of Eugene Dawson and Gordon Bennett, boys killed by the White Star auto stage on Encanto Highway near Greenwood Cemetery on May 7. The suits are against the White Star company and Leo Breen, the driver, for a total of $50,000.

J. N. and Nellie Dawson, parents of Eugene Dawson, ask for $25,000 from the stage company. They assert they were dependent upon young Dawson's earnings for their support and blame Mr. Breen's asserted negligence and recklessness for the death of the son.

A similar amount is sued for by Thomas J. Kyle, age 75 years, father of Gordon Bennett Kyle, and Lacy, Jesse, Roy and Russell Kyle and Josie and Nellie Dawson, all brothers and sisters of Gordon Kyle.

Mr. Breen's arraignment on manslaughter charges was held yesterday before Judge Luce in the Superior Court. The young stage driver entered a plea of not guilty on two separate counts, one charging him with the responsibility for the death of Dawson, the other in the case of Kyle. The firm of Sample and Harden formally waived their clients' right to be tried within sixty days, and the trial will go over until the fall term of the criminal court. Until that time he is at liberty on $5000 bail.

LEGION WARNS AGAINST FRAUD.

Says Fakers Prey on Public in Name of Disabled ex-Service Men.

The Inter-Post Council of the American Legion, representing thirty-six posts in Los Angeles county, yesterday issued a warning to the public against fraud by men professing to collect funds in aid of ex-service men. The American Legion through Leo D. Daze, deputy city prosecutor and chairman of the Inter-Post Council, recently obtained two convictions of such offenders.

Often the "panhandlers" and "goldbrickers," as the Legion warning calls them, are not ex-service men.

"The commonest practice is that of asking citizens if they will sign a petition for a soldier bonus," explained the warning. "This is followed by an appeal to subscribe to anyone of a dozen sometimes worthless 'veteran' publications. In some cases the signed petition is destroyed and the paper is never received by the victimized subscriber. The public is urged to be on the alert and promptly notify the police or American Legion when any questionable attempt is made to extract money."

WIFE FAILS AGAIN.

Film Actor's Spouse Loses in Third Attempt to Get Divorce.

Charlie Miller, Douglas Fairbanks's chief cowboy actor, and Edna Miller, his wife, have been three times at bat in the game of divorce and each time three strikes were called. The third attempt of Mrs. Miller to obtain a divorce on the ground of desertion was before Referee Charles W. Lyons, who yesterday denied a decree. Mrs. Miller testified she left Mr. Miller on account of his cruelty. Mr. Miller contested the suit and had a flock of cinema actors and actresses to testify in his behalf. Referee Lyons reported his findings to Judge Summerfield, who approved them.

RED VS. YELLOW CAR WAR LOOMS.

State Rail Board to Hold Hearing Wednesday.

Fight May Lead to Odd-Cent Fare for Both Lines.

Rivals Near Battle for the Hollywood Patronage.

What will probably be the fiercest battle ever waged in this city by rival transportation companies is expected to begin Wednesday, when the State Railroad Commission holds a hearing on Pacific Electric service out Hollywood way.

Control of the patronage which lies between Sunset Boulevard, Santa Monica Boulevard, West Sixteenth street and Mill street will be the big issue. The battle may result in this city being compelled to pay a straight 6-cent fare on the yellow line.

There seems to be little likelihood that the Los Angeles Railway will avail itself of an opportunity to collect 6 cents a ride from all passengers who do not buy "checks" at the rate of ten for half a dollar.

Contrariwise, the Los Angeles Railway is expected to demur against accepting the commission's recent ruling on its application for 6-cent fares, and there is strong probability that it will build a new application for 6-cent fares upon the conclusion that it cannot extend its lines westward without prompt financial relief.

BATTLE EXPECTED.

These points were the subject of much discussion yesterday in railroad circles, and even though they could not be authenticated at the offices of the Los Angeles Railway Company, transportation experts declared that a finish fight between the red and yellow lines might be expected at the forthcoming hearing.

In handing down its opinion in the Los Angeles Railway fare case the commission gave the company permission to begin charging 6 cents on July 1, unless passengers pay with checks bought at the rate of ten for 50 cents. Since the ruling was announced, the company has declined to say when it will put the order into effect.

When the decision was handed down it was known that the Los Angeles Railway did not look upon it with favor, the feeling being that regular patrons would buy checks rather than be forced to pay 6 cents occasionally.

PACIFIC ELECTRIC PLANS.

At this point the red car line steps to the footlights. Some months ago Vice-President Titcomb of the Pacific Electric outlined a proposition to the effect that a tunnel be dug through the hills west of the

(Continued on Tenth Page.)

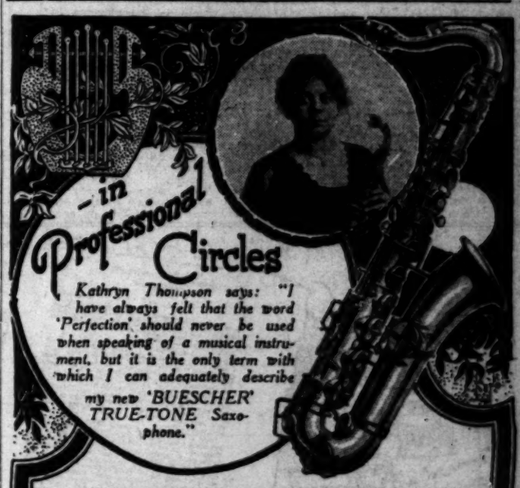

IMPORTANT ANNOUNCEMENT

To Owners and Prospective Saxophone Purchasers

FREE LESSONS

Starting today we will give free of charge with every Saxophone purchased from us a complete course of ten lessons. These lessons are to be given at our store by Kathryn Thompson, the well-known soloist and composer. Miss Thompson is also forming Saxophone quartettes, sextettes and a

Ladies Saxophone Band

Miss Thompson's pupils will be given preference in the band and quartettes, and should there be any vacancies, anyone, regardless of the make of Saxophone used, will be allowed to join.

Call at our store at once, and get full particulars.

History of the Saxophone and Complete Catalog Sent Free. Write Today.

Easy Terms if Desired

We are the Exclusive Agents for True-Tone Saxophones

FRANK J. HART SOUTHERN CALIFORNIA MUSIC COMPANY

332-334 SOUTH BROADWAY, LOS ANGELES.

ESTABLISHED 1880

WALKS STREETS TO AVOID WRIT.

Detective Keeps Prisoner on Move All Night Long.

Makes Second Dodge by Quick Taxi Dash in Chicago.

Fights Nine Weeks in Court for Man in Bunko Case.

After walking the streets of Ann Arbor, Mich., all night with David Rogers, alias David B. Mitchell, wanted here on a bunko charge, in his custody, and by avoiding the main parts of Chicago in the trip westward, Detective Contreras of the District Attorney's staff, managed to arrive here yesterday with his prisoner. The unusual method of bringing Rogers was adopted by the detective, he stated, because of a series of writs served upon him, and was taken only after he had waited in Detroit nine weeks to bring the defendant here for trial.

After the Governor of Michigan had granted extradition papers for Rogers, a writ of habeas corpus was served upon Detective Contreras and this was fought through the court for nine weeks. Arrangements were made and the detective took his prisoner in an automobile, raced with and caught an interurban car to Ann Arbor and, arriving there, walked the streets all night rather than make an appearance and permit other writs to be served upon him.

He received word that a writ would be served upon him at Chicago and, instead of going to the main station there, got off at Sixty-third street, took a caxicab across the city and obtained passage to Los Angeles.

Rogers, who is also known as Mitchell and as R. Hudson, is accused in a grand jury indictment of grand larceny of $15,000 from Werner and Irma Roehl, husband and wife, in an asserted fake stock deal in this city on May 26, 1919.

Rob Drugstores, Overlook Booze at Four Places.

Burglars early yesterday morning ransacked four drug stores and escaped with a quantity of loot, according to reports filed with the police yesterday. In each case the intruders, according to the police, were looking for drugs and failed to take quantities of liquor stored in the basements of the stores.

The places robbed were the J. P. Guest Drug Company, at Thirty-eighth street and Long Beach avenue, a store at 3324 Brooklyn avenue, another at 2753 West Pico street, and the Pardee Drug Store, at Washington street and Normandie avenue. The amount of loot taken by the burglars was small, according to the investigating police.

Says City's Plan Will Cut Power to Other Towns.

Testifying in condemnation proceedings of the city before the Federal court in San Francisco yesterday, A. B. West, vice-president of the Southern Sierras Power Company, declared that the acquisition by Los Angeles of the Adams power plant and 320 acres surrounding it in the Owens River gorge will leave the company without a source of supply to fill increasing needs of Riverside, Redlands, San Bernardino and Imperial Valley points.

Mr. West declared that the city's suit is based on the theory that the Southern California Edison Company plans to withdraw from the Los Angeles city field, but that the Edison company had shown no inclination to do this.

SAYS :: HIS :: LOVE :: WANDERED.

Wife Names Other Woman; Wins Divorce.

Miss Rose Miller.

ODDIE MAY SAXON told a story of her husband's infatuation for another woman in Judge Walton J. Wood's court yesterday and thereby won a divorce from John Saxon, former court reporter. The exhibits in the case included a photograph of a hotel register showing the signature of "John Saxon and wife." Mrs. Saxon testified she was not the woman with Mr. Saxon on that trip.

Depositions were read showing that Mr. Saxon and Miss Rose Miller, whom Mrs. Saxon named as co-respondent, had been riding around during the convention of shorthand reporters held in San Francisco. After her husband's return from the north, Mrs. Saxon said she learned things about his trip to San Francisco. The court awarded her $100 a month for ten months and $300 attorney's fees. Until some time ago Mr. Saxon was a reporter for the State Railroad Commission.

SAYS SPOUSE WEDDED TWO; WINS DECREE.

First Wife Tells How She Found Second After Husband Left Home.

Mrs. Helen A. Harlow of Long Beach was granted a divorce from Robert B. Harlow in Judge Summerfield's court yesterday, after telling the story of a second wife. While they were living in a hotel at San Francisco, Mrs. Harlow said, her husband was supposed to go to Nevada to work. She had packed up preparatory to going. He told her he would be back in a few minutes, she testified, but she did not hear from him until she received a letter from Oakland telling her not to worry.

Mrs. Harlow testified she later learned her husband had enlisted in the Army. She inquired and discovered he had married another woman, using the name of Allen, Mrs. Harlow testified. She sent photographs of her husband to the second wife, she told the court, and using the pictures for the purpose of identification, the second wife sought an annulment of her marriage.

She wrote a letter to Mrs. Harlow saying among other things:

"What foolish women we have been. He surely must be suffering for his sins. Let us hope so, my dear, as you have had your share as well as myself."

BUNKO TRIAL SET.

Suspect Accused of Confederate Money Swindle to be Tried.

Pablo Lario, charged with swindling Battiste Tosc of $1000 by the use of $1500 in Confederate money last January 5, will be tried July 6. The date was set by Judge Houser yesterday. The charge is grand larceny. The Confederate money was placed with Elmer Smith, as custodian of the criminal department, until the date of trial.

Healthy Growth in Local Postal Business Shown.

Postal receipts for the first eight days of June indicate that business here is in a very healthy condition, Postmaster Brown stated yesterday.

The receipts for the month, so far, are $109,751.07, compared with $86,358.70 for the same days of 1920, or an increase of $23,392.37, 27.05 per cent.

Immense Supply of Booze Poured Into City Sewer.

Dep. U. S. Marshal Blakely yesterday, acting on the orders of the local Federal court, turned several thousand gallons of wine, beer, near-beer, brandy, whisky and moonshine of various grades into the sewer at the Federal Building.

It was stuff that had accumulated the past few months in the course of prosecutions for violation of the national prohibition law and the Volstead Act.

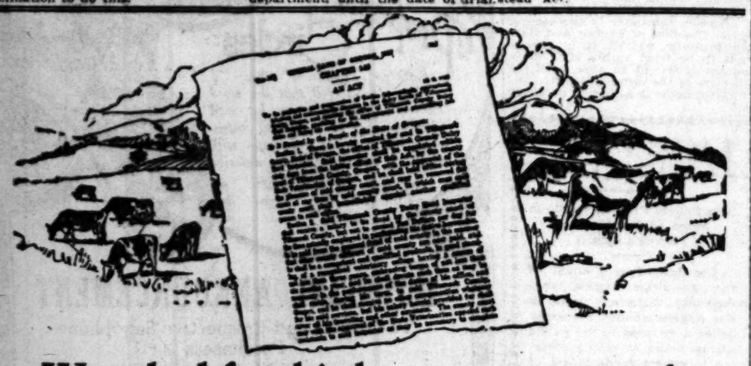

We asked for this law to protect you!

A law to enforce the regular testing of herds and dairies in Tillamook county, so that only milk from healthy cows would be used in the making of Tillamook Cheese.

The Tillamook Valley is an ideal dairying country, with its cool, even temperature and evergreen pastures. Dairymen have come here from all over the world. Now, the ideal of this whole little valley is to make the finest cheese in the world.

These dairymen were not satisfied with what nature had endowed—did not stop when they had built the most modern plants. They went farther and protected the quality of Tillamook Cheese at its very source. The compulsory law makes Tillamook one of the few dairy sections in the world where every cow *must* be healthy.

To make sure you get the genuine, look for Tillamook on the rind.

Sold by the best grocers—by the slice or in 6 and 14-pound sizes

TILLAMOOK COUNTY CREAMERY ASSOCIATION, Tillamook, Oregon

34 Cheese Kitchens owned and operated co-operatively by Tillamook Dairymen

TILLAMOOK CHEESE

Telephones: Broadway 4701 Automatic 10381

J. W. Robinson Co.

Seventh and Grand

Store Opens 9 a.m. Closes 5 p.m.

Girls' Silk Dresses Reduced

Fine quality and late style make this Sale of dresses a notable event.

Some of these frocks have been more than double their Saturday price—all have been at least that much.

There are only 40 of them in sizes ranging from 6 to 16 years.

They are of Taffeta, Crepe and Satin in many different and attractive styles.

And their Saturday prices are $12.75 to $32.75.

Three of these attractive dresses are sketched at the right.

Tucks and flowers, piping and touches of organdie only enhance the simplicity so desirable in the new summer frocks.

Girls' Vacation Clothes

A **Khaki Suit** with long coat and breeches in 14, 16 and 18 sizes may be had for just $10.50.

A model with shorter jacket comes in sizes 6 to 16 years. The jacket is $2.95 and the breeches $2.75.

Middies at $2.95 and $3.95 in sizes 6 to 20 years.

Pleated Skirts are $3.50.

A One Piece Suit with bloomers and blouse in 6 to 12 sizes is $5.95.

Separate Bloomers 6 to 18 years are $2.95.

So one may have a choice of any kind of clothes for Vacation time, and yet spend hardly a bit.

FOURTH FLOOR

Shoes For The Growing Girl

Although they are comfortable, they are exceedingly good to look at—an unusual feature in shoes!

The ones illustrated are of white Delhi calf with ivory sole and heel. The same style, however, comes in white linen, patent leather trimmed and in Russia and Black calf.

Sizes 2½ to 8—triple A's to D's.

Priced at $9.75.

FOURTH FLOOR

Canton Silk Crepes $4.95

For the Sports or "Dressy" dress it would be hard to find a richer or more appropriate material than Canton Crepe.

And here is a Canton Crepe with a Satin Stripe that is priced so low as to sell for less than a plain Crepe of inferior quality!

There is only a limited quantity, but while it lasts one may have a choice of white pink, beige or cinder.

Price $4.95.

SECOND FLOOR

Silk Underth

Once upon a time—only the rich of Wealth could own silk things.

And not so very long ago were a luxury to even feel.

But now, if one loves charming bits of silk and lace may have them.

The June White Sale is on.

Camisoles $3.95

There one may find Chemises in Crepe de Chine Satin with built up shoulders in flesh or white for the sum of $3.95.

Gowns $8.95

And Gowns of a heavy Crepe de Chine trimmed in lace or Real Filet are only $8.95.

One model is of Trousseau with imported laces and ribbon. It is also only $8.95.

Step-in Drawers $1.9

Step-in Drawers in Crepe de and Satin, lace and ribbon are priced at $3.95.

Underwear opportunities one.

FOURTH FLOOR

IMPORTED TOYS

From "over the seas and far away" have come these Toys for little tots ones, too.

They have just come, but as soon as they are "discovered" they will go they are **different**—enchanting.

First there is a beautiful assortment of **colored beads in bags and glass boxes.** Each box has several compartments, each of which holds a different or sized lot of beads.

Some of the boxes contain little looms and colored patterns for the bead ornaments.

Fun that brings a child's ingenuity into play.

Play that is educational.

25c to $5.00 is the price of these boxes of pretty beads.

Then there are the **Work Boxes.** These come in many sizes and colors, trays, and all complete with needles, thread, scissors, thimble and things to

One contains a doll's Layette all made and stamped for cross stitch

Some are regular **Millinery Outfits!** They contain a number of hats besides all kinds of material from which to make others.

Boxes that will delight the little girl—and her mother.

These run in price from $1.00 to $12.50.

Dolls' Boudoir Sets contain everything a doll could want, from to ostrich feather fan!

They are priced from $4.50 to $25.00.

FIFTH FLOOR

Marshmallows 55c

Freshly toasted Marshmallows that will be delivered to Robinson's just as the store opens Saturday will be offered at 55c a pound.

This is an unusual price for these delectable Marshmallows.

FIRST FLOOR

Millinery $7.50

They include Hats for every occasion.

There are Milans, Cellophanes and Rough Braids for street wear.

Candy Cloth, Hair and Maline for dress.

And they come in charmingly varied styles, ribbon, fruit or flower trimmed.

Splendid values in Millinery for Saturday, $7.50.

THIRD FLOOR

Late Neckwear

Collars and Cuffs that make the suit or sweater dainty.

They are of organdie, embroidery, net and voile and trimmed in many captivating ways.

They come in white and ecru, straight and fitted styles.

And they are specially priced for Saturday at $1.00 to $3.50 a set.

FIRST FLOOR

Luncheon Sets $4.25

Pure Linen Luncheon Sets that make it a pleasure to entertain.

The edges are scalloped and each set has a center piece.

There are six each of two sized doilies, making 13 pieces in all.

Their Saturday price is $4.25.

SECOND FLOOR

Good Values In Boys' Wear

Suits For Vacation

75 Boys' Suits in assorted models have been reduced from a much higher price.

There are Wool Suits in various colorings that come with two pair of knickers.

And there are Boys' Corduroy Suits in several models. These have one pair of pants.

All are exceptionally good values and will be serviceable for vacation wear.

All sizes in the lot from 8 to 17 years, but not all sizes in each kind of suit.

Boys' Wool Knickers $3.45

These Knickers were meant to sell for more, but a Special purchase enables Robinson's to mark them at $3.45.

There are a variety of fabrics and colorings that will please the boy from 8 to 17 years.

Boys' Blouses

Boys' Blouses of Percale in assorted stripes or a dark khaki shade with collars attached are good serviceable ones for vacation wear.

They are priced at $1.25 for Saturday. Sizes 6 to 14 years.

There are also Blouses of Khaki cloth with collars attached and 2 button down pockets.

They are of a quality that will wear and wear and wear some more!

These are $2.00 on Saturday. Sizes 8 to 14 years.

Boys' Athletic Underwear 85c

Boys' Athletic Underwear made of Nainsook with elastic band at the back may be had at the low price of 85c.

Sizes 4 to 16 years.

FOURTH FLOOR

Woolen Dress Goods $2.15

Tricotines, Suede Cloth and of the season's most favored —all 54 inches wide—and a yard!

This is a price so low as to phrase "pre-war value" take on meaning.

The fine fabrics to be offered day at this low figure are: Velours. Tricotines, Imperial Crepe Poplins, Crepellas, French Suede Cloth and Jerseys.

And they come in a good

SECOND FLOOR

Muslin Underw

Crisp and fresh, fluffy with lace and ery, they keep that through the warmest mer days.

That alone would for their popularity—

But there are other as one who has visited son's during the June Sale will readily

Here are two good

Envelope Chemises good line of material, embroidery trimmed, had at 95c, $1.45, and $2.95.

Muslin Gowns in ored or lace trimmed are selling for 95c, $1.45 and $2.95.

A choice of styles choice of prices.

This is for Saturday ing.

FOURTH FLOOR

UB REHASHES CITY ELECTION

Motors Talk on Ste Reorganization Bill.

Re-elect Cryer Praised Woman Speaker.

Rominger Attac Political Extravagance.

BY MYRA NYE.

A hash lunch often beats turk so yesterday the rehash unicipal election and the of the reorganization bill, pas of last session of the St ature, equaled the first per The review took place at t g of the Republican Stu yesterday afternoon in t League Club Auditorium. wielders of the choppi and mixing spoon in the co en of the delectable hash we Senator Joseph A. Roming Assemblyman Wright, Speak lower house. The form the reorganization bill adde pper and tobacco sauce, wh per Wright added oil. M A. Kelly, who regularly political events before the clu ly mixed the whole. 'll put out a weeper and p Cryer," a slogan referring gubrious productivity of c ata's tear ducts, yesterday b "The weeper rode and los yer walked and won."

TRIBUTE TO CRYER.

Cryer's election was on th said Mrs. Kelly. "The polit wanted Mr. Snyder, but th wanted Mr. Cryer. He w by a majority so decisive clude any doubt that it w sult of a healthy public sent He is a man with a record and strong that all may fe that the immediate future ty is in safe and worth

club immediately showed t with the sentiment not on rigorous applause, but enous action to ask Mayor-ele Mrs. Cryer to be honor guest er with Mrs. Florence Collin president of the club, at th luncheon of the club in th aut Grove at the Ambassad 16th inst.

Rominger reversed th order and went from hash where he said the present re ation bill would be in tw when the public had becom of what had been done. me that the people will no and repudiate this actio they realize that it is on to keep the tenacious bul ds of the present administra the pockets of the people, ent to keep up the pay ro pretending to consolidate de sts in the purported purpos economy." It makes for extrav instead of economy and camouflage.

take up the board of th from the list of expenditure t it down lower under th of the financial departmen al plums are falling all aroun air is rotten with their smel Beach last week they raise rate 10 cents on the dollar the direct result of the pas of this bill and the King ta Here they take action to rais fare. Again the result o bill. The people have to pa administration profits there tell you it will have to sto people will stop it."

PROPOSES ACTION.

the applause showed these lican women were with hi he proposed a program of ac for them to initiate; first, th bill, which prevents a can registered before the pri is one party from running t er after the primaries; second ganization of the tax systen in a reduction in the hig of the present time, an to help in the initiation o reorganization of governmen will bring about real an nan economy.

bers of the club and friends men and women, who wis wish to honor Mayor-elec are invited to attend the on. Reservations may b with Mrs. E. A. Clampitt, tele Wilshire 2396.

TEOPATHIC CHOOL WINS OURT FIGHT.

tion Brought to Compe edical Board to Give sts is Affirmed.

partment No. 1, District Court peal, yesterday affirmed the ent of Superior Judge Well- in favor of the plaintiff in the brought by the College of Os- hic Physicians and Surgeons the Board of Medical Ex- re of California, to compel the dants to approve the plaintiff school, whose graduates are ex- to examination before the for physicians' and surgeons' cates and to admit graduates to examination for these cates.

four years prior to October, students from the school were ted by the medical board for ation, but on Oct. 27, 1919, board disapproved the school as stitution qualifying applicants mination for such certificates. was found by Judge Wellborn the College of Osteopathic Phy- and Surgeons had at all times with the provisions of the Medical Act, and this view is ed by the District Court of Ap-

the opinion of the higher the appeal was largely on the of the admission of cer- evidence, and the court finds Judges Wellborn was justified in g the rulings that he did.

TWO ARE BANKRUPT.

D. Biggs, a broker of Fresno, petition in bankruptcy in the States District Court yester- ing his debts, all unsecured, ,462.04, and his only unexempt a claim against the J. Schoen- Company, Chicago, for $26,- His list exempt assets of James A. Murray, a clerk of filed a similar petition, plac- liabilities at $4583.70, and his as $335.

Co.

Store Opens 9 a.m. Closes 5 p.m.

Silk Underthings

Once upon a time—only the Lady of Wealth could own Silk Underthings.

And not so very long ago, they were a luxury to even her!

But now, if one loves them, charming bits of silk and lace, one may have them.

The June White Sale is the season.

Camisoles $3.95

There one may find Envelope Chemises in Crepe de Chine and Satin with built up or strap shoulders in flesh or white for the lowly sum of $3.95.

Gowns $8.95

And Gowns of a heavy quality Crepe de Chine trimmed in Cluny lace or Real Filet are only $8.95.

One model is of Trousseau Crepe with imported laces and two tones of ribbon. It is also only $8.95.

Step-in Drawers $3.95

Step-in Drawers in Crepe de Chine and Satin, lace and ribbon trimmed, are priced at $3.95.

Underwear opportunities every one.

FOURTH FLOOR

ED TOYS

have come these Toys for little tots—and big

they are "discovered" they will go fast. In

colored beads in bags and glass covered ts, each of which holds a different colored

and colored patterns for the making of

to play.

s of pretty beads. come in many sizes and colors; some with d, scissors, thimble and things to sew!

e and stamped for cross stitch embroidery

ey contain a number of untrimmed dolls ich to make others.

and her mother.

o $12.50.

a doll could want, from bru h and comb

$25.00.

FLOOR

Woolen Dress Goods $2.15

Tricotines, Suede Cloth and seven other of the season's most favored materials —all 54 inches wide—and priced at $2.15 a yard!

This is a price so low as to make the phrase "pre-war value" take on an added meaning.

The fine fabrics to be offered on Saturday at this low figure are: Poiret Twill, Velours, Tricotines, Imperial Serge, Crepe Poplins, Crepellas, French Serges, Suede Cloth and Jerseys.

And they come in a good range of colors.

SECOND FLOOR

Muslin Underwear

Crisp and fresh, plain or fluffy with lace and embroidery, they keep that freshness through the warmest of summer days.

That alone would account for their popularity—

But there are other reasons as one who has visited Robinson's during the June White Sale will readily understand.

Here are two good reasons:

Envelope Chemises in a very good line of material, lace and embroidery trimmed, may be had at 95c, $1.45, $1.95, $2.45 and $2.95.

Muslin Gowns in either tailored or lace trimmed models are selling for 95c, $1.45, $2.45 and $2.95.

A choice of styles and a choice of prices.

This is for Saturday's selling.

FOURTH FLOOR

CLUB REHASHES CITY ELECTION.

Members Talk on State Reorganization Bill.

Prospect Cryer Praised by Women Speaker.

Senator Rominger Attacks Political Extravagance.

BY MYRA NYE.

As hash itself often beats turkey hash, so yesterday the rehash of the municipal election and the debate of the reorganization bill, passed at the last session of the State Legislature, equaled the first serving. The review took place at the weekly meeting of the Republican Study Club yesterday afternoon in the Los Angeles Club Auditorium.

The wielders of the chopping knife and mixing spoon in the concoction of the delectable hash were Senator Joseph A. Rominger and Assemblyman Wright, Speaker of the lower house. The former flayed the reorganization bill added plenty of pepper and tobacco sauce, while Mrs. Wright added oil. Mrs. Frank A. Kelly, who regularly reviews political events before the club, finally mixed the whole.

"We'll put out a weeper and put in Cryer," a slogan referring to the mysterious productivity of one soldier's tear ducts, yesterday became "The weeper rode and lost; Cryer walked and won."

TRIBUTE TO CRYER.

"Mr. Cryer's election was on the level," said Mrs. Kelly. "The politicians wanted Mr. Snyder, but the people wanted Mr. Cryer. He was elected by a majority so decisive as to preclude any doubt that it was the result of a healthy public sentiment. He is a man with a record so clean and strong that all may feel sure that the immediate future of the city is in safe and worthy hands."

The club immediately showed its accord with the sentiment not only by vigorous applause, but by unanimous action to ask Mayor-elect and Mrs. Cryer to be honor guests, together with Mrs. Florence Collins Porter, president of the club, at the annual luncheon of the club in the Fremont Grove at the Ambassador on the 20th inst.

Senator Rominger reversed the order and went from hash to stew when he said the present reorganization bill would be in two years when the public had become tired of what had been done.

"Tell me that the people will not approve and repudiate this action when they realize that it is only done to keep the tenacious bulldog grip of the present administration on the pockets of the people, a grip meant to keep up the pay roll while pretending to consolidate departments in the purported purpose of economy! It makes for extravagance instead of economy and is misleading.

"Who's who up the board of the bill raises the list of expenditures and put it down lower under the head of the financial department. Those plums are falling all around us and air is rotten with their smell. Long Beach last week they raised the tax rate 10 cents on the dollar. That is the direct result of the passage of this bill and the King tax bill. Here they take action to raise our car fare. Again the result of this bill. The people have to pay for the administration profits therefrom. I tell you it will have to stop or the people will stop it."

PROPOSES ACTION.

Despite the applause showed these Republican women were with him when he proposed a program of action for them to initiate; first, the recall bill which prevents a candidate registered before the primaries in one party from running in another after the primaries; second, reorganization of the tax system with a reduction in the high rate of the present time, and third, to help in the initiation of the reorganization of government which will bring about real and lasting economy.

Members of the club and friends, men and women, who wish to wish to honor Mayor-elect Cryer are invited to attend the luncheon. Reservations may be made with Mrs. E. A. Clampitt, telephone Wilshire 2294.

OSTEOPATHIC SCHOOL WINS COURT FIGHT.

Action Brought to Compel Medical Board to Give Certificates Is Affirmed.

Department No. 1, District Court of Appeal, yesterday affirmed the judgment of Superior Judge Wellborn in favor of the plaintiff in the case brought by the College of Osteopathic Physicians and Surgeons against the Board of Medical Examiners of California, to compel the latter to approve the plaintiff college when graduates are entered for examination before the board for physicians and surgeons' certificates and to admit graduates to examination for these certificates.

Four years prior to October, 1919, students from the school were refused by the medical board for the reason, but on Oct. 27, 1919, the board disapproved the school as a proper institution qualifying applicants for examination for such certificates. A writ was issued by Judge Wellborn directing the College of Osteopathic Physicians and Surgeons had at all times complied with the provisions of the Medical Act, and this view is upheld by the District Court of Appeal.

In the opinion of the higher court the appeal was largely on the question of the admission of certain evidence, and the court finds that Judge Wellborn was justified in admitting the rulings that he did.

TWO ARE BANKRUPT.

J. F. Biggs, a broker of Fresno, has petitioned in bankruptcy in the United States District Court yesterday, listing his debts, all unsecured, at $17,757, and his only unexempt asset a claim against the J. Schoenhofen Company, Chicago, for $20,000. Joseph A. Murray, a clerk of Los Angeles, has filed a similar petition, placing his debts at $4,943.19, and his

Jacoby Bros.

Madame Sadowsky of the Ladies Home Journal

Back and Front Lace Corsets $3.98

—Pink broche corset—front lace model, having low bust and long hip with elastic inserts in front and back. Sizes to 28.

—The back lace corsets have low bust and long hip, and come in sizes to 28.

Coutil Corsets for All Figures $2.48

—The assortment includes models for slender, medium and stout figures—elastic top and medium and low bust styles, having medium or long hip. All made of good pink coutil.

Second Floor, North Building—Jacoby's

is at Jacoby's ready to help you with your Summer Sewing Problems!

—She is ready to help you, not only in the choice of a pattern, but to advise about the materials and trimmings that will insure the best results—

—And she has at her fingers' ends those important details that mean so much to the success of a garment and that only the expert knows fully—

—Talk your plans over with Madame Sadowsky, she will be glad to help you.

Pattern Department—Second Floor—South Building—Jacoby's

Some Wonderfully Smart Taffeta Hats at $7.98

—Delightfully new ideas in hats of black-and-white and navy-and-white taffeta that are right for practically all occasions—

—Medium large styles in droops, pokes and sailors, trimmed with flower wreaths, ostrich bands or rosettes of pleated taffeta.

—Soft pleated taffeta brims give a pleasing outline to some of them—

—So many women have been wanting just this sort of hat that this announcement is especially good news!

Third Floor, North Building—Jacoby's

You'll Scarcely Believe Your Eyes When You See the Capes at $7.98 up to $16.98

—And we know it DOES seem impossible that the sort of capes these are should be sold for such prices,—but here they are and the values are unmistakable!

—They come in the plaid effects so likeable for sports, fringe trimmed and having collar in throw effect. Four good colorings.

Polo Coats—$15.98

—Smart, practical sport models so sharply underpriced that the last one should have a new owner before closing time!

—Of tan coating and have large collar and patch pockets. Sizes 16 to 40.

Knitted Capes—$13.98

—Corrugated, sunburst and plain effects in a remarkably good color assortment—

—Many have contrasting border and some have Angora collars.

—They are admirable for the beach, as well as for sports wear.

Separate Skirts A Big Sale, $9.98

—Sport skirts of the well-known Mallinson silks, of French flannel and La Jerz.

—There are box pleated skirts of wide wale serge, accordion pleated skirts of a softer serge, and black serge skirts in pleated and tailored styles.

—Waist measures to 37 and there are plenty of large sizes.

Third Floor, South Building—Jacoby's

"Coro Pearls are Gift Pearls"

—And this says all that need be said for the beauty and durability of these lovely, lustrous beads—

—You can hardly distinguish them from the genuine pearls at many times the price—

—16-inch to 27-inch strands priced $5.00 to $50.00.

Main Floor, South Building—Jacoby's

32-inch Silk Fiber Shirting, Special at . . 69c

—Our entire line will be out today at this special price.

—There are about twenty styles in Jacquard and stripe patterns.

Silk Poplin Skirting . . . $1.69

—Plaid and stripe effects in numerous shades—about a dozen pieces all told to sell today at $1.69 a yard.

Second Floor—South Building—Jacoby's

Women's Fiber Silk Sweaters $14.98

—A very smart Tuxedo style in a fancy block weave with sash tie.

—White and a color range that includes orchid, rust, gray, tomato, porcelain and buff.

Second Floor—North Building—Jacoby's

"Niagara Maid" Silk Vests . . $2.50

—Some of these pretty pink glove silk vests have the plain band top and others are bodice style with ribbon shoulder straps. Sizes 36 to 42.

"Niagara Maid" Silk Envelopes . $3.98

—They are of exceptional quality pink glove silk and were made to sell much higher.

—Some have band top and others are in bodice style. Regular and extra sizes.

Main Floor—North Building—Jacoby's

A Big Sale of Bathing Caps at 29c

—You'll want several of these to take along on the beach vacation.

—They are rubber caps of the right kind—the kind that leave your hair nice and dry after the dip.

—A wonderful variety of shades and styles at 29c.

Main Floor—South Bldg.—Jacoby's

Men's Athletic Union Suits 79c

—Suits that exactly fit the hot weather—and that are astonishingly low priced at 79c.

—In cut and material they are nearly identical with the widely advertised garments that are the standard of comfort and quality—

—Made of good nainsook and have taped seams and a wide elastic band across the back.

—The man will want a season's supply.

Men's Wool Bathing Suits $3.85

—Really they are good looking enough to be a pleasant surprise—and the values are even more interesting—

—All wool suits—blue, gray, green, black and brown with contrasting stripes on chest and skirt, also heather mixtures. Sizes 34 to 46.

Men's Negligee Shirts $2.50

—The very shirts the man will want for his summer outings.

—They are made of white or tan soisette and white Oxford shirting and have attached collar that buttons down. French cuffs and flap pockets.

Men's Belts, 75c

—Real cowhide belts in black, gray and cordovan, some with buckles and some without. Sizes 30 to 42.

Main Floor—North Building—Jacoby's

IN THE BASEMENT

Just in Time for Graduation! White Organdy Dresses at . . . $14.98

—They are made of sheer, imported organdy—one pretty style trimmed with rows of picoted double ruffles—another with narrow lace and bias folds of organdy—

—A dainty little camisole is made into each one of these pretty frocks and adds very much to its service—

—They will answer many a graduation need and the sizes run from 14 to 20.

Night Gowns and Envelopes at 79c

—A very special price for pretty lace trimmed garments of white or flesh colored muslin. Some trimmed with colored embroidery.

Silk Camisoles Special at 98c

—Lace trimmed styles of pink satin or crepe de chine and pink-and-blue combined in a neat tailored style.

—You'll want one or more at 98c.

Jacoby's Underprice Basement—North Building

What a Rush there'll be for Boston Bags at $2.48

—They are the roomy 14-in. size and made of real cowhide, either black or tan. Have strong handles and leather buckle and strap on the top.

—The ideal bag for the beach or week-end trip.

400 Shopping Bags at 98c

—Good looking, conveniently large bags of black leatherette that have red leatherette lining and strap over top—

—They are just what scores of women want and will go quickly at the price.

Main Floor—South Building—Jacoby's

ON BROADWAY, BETWEEN THIRD AND FOURTH

PUBLISHERS:
THE TIMES-MIRROR COMPANY.
OFFICERS:
HARRY CHANDLER, Pres. and Gen. Mgr.
MARIAN OTIS-CHANDLER, Vice-Pres. and Secy.
F. X. PFAFFINGER, Treasurer.
HARRY E. ANDREWS, Assistant General Manager and Managing Editor.
Harry Chandler, Marian Otis-Chandler, F. X. Pfaffinger, Mabel Otis-Booth, Harry E. Andrews, Directors.

Los Angeles Times

EVERY MORNING IN THE YEAR.
DAILY FOUNDED DEC. 4, 1881.—40TH YEAR.

Sworn average circulation for every day of May, 1921.....160,901 Copies
Sworn Sunday only, average circulation for May, 1921.....163,848 Copies

OFFICES:
New Times Building, First and Broadway.
Branch Office No. 1, 618 South Spring Street.
Washington Bureau, 604 Bibbs Building.
Chicago Office, 111 West Monroe Street.
New York Office, 286 Fifth Avenue.
San Francisco Office, 742 Market Street.
Paris Office, 420 rue Saint Honore.

LOS ANGELES (Loce Ahng-hayl-ehs)

MEMBER OF THE ASSOCIATED PRESS.
The Associated Press is exclusively entitled to the use for publication of all news credited to it or not otherwise credited in this paper and also the local News Published here within.

SOME TASK.

Our idea of a hard job would be an attempt of the Mexican government to stop the people at Tijuana from accepting any form of American money.

GOING DOWN.

With gasoline at 20 to 22 cents in many cities and still falling a lot of people are looking for places to go. When the juice stood at 30 they were trying to stay at home.

IN SAFE HANDS.

Measured by the reports from the international golf tourney, it has been decided to leave the game of golf in the hands of the Scotch. The Scotch have got to be good for something besides whisky and it may as well be golf. But what show would a Scotchman stand in a few rounds of African golf as practiced at Birmingham, Ala.?

PAYS TO ADVERTISE.

The American Federation of Labor is planning for an advertising campaign in newspapers and magazines of the country at an expense of over $2,000,000. It usually pays to advertise, but it is necessary to have something substantial to offer behind it. What has the federation to offer? Or is it merely to be propaganda to offset the general drift toward the open shop?

A WARRIOR BOLD.

Sometimes the administration would not regret it if Admiral Sims had been born deaf and dumb. He can be a peppery speaker when he is in the mood and he has a refreshing contempt for the foolish conventions of diplomacy. He is a splendid patriot and sailor, but he is far from being tongue-tied. If Congress wishes to have a fight with the admiral it can have it almost any day.

FLAG STILL THERE.

On account of strikes and labor troubles with his actors and stage hands George M. Cohan has left the drama forever. Six of his theatrical companies are disbanded and he says the speaking stage will know him no more as either performer or producer. But George has put the American flag on the outposts and there it will remain until time shall be no more. No ruthless hand may displace the banner where George once placed it. Hell may pop, but, thanks to George Cohan, the Star Spangled Banner will continue to wave.

TOO MUCH LOBBY.

What is a lobbyist? Is there any reason why the term should be offensive? The superintendent of the Anti-Saloon League was ejected from the Illinois House of Representatives because of his active lobbying on the floor while a vote on prohibition enforcement was being taken. It was claimed that he was working in a righteous cause; but as the lobbyists for the distilleries or labor unions had been banished under like conditions it was argued that no exception should be made in favor of the representatives of the dry forces. It is interesting to note, however, that the vote being taken at the time resulted in a tie.

NOT READY YET.

One of the surprises of the local election was the defeat of the ordinance to localize the Volstead Act and incorporate the enforcement of prohibition into the code of the city. It was thought that the law needed a lot of strengthening and that it would also be fine in a financial way if the city could have the collection of the fines from the drunkards and bootleggers. But the proposition appears to have been rejected by a substantial majority on the part of the voters of the city. Prohibition will need all the friends it has. It doesn't seem to be gaining as many as had been expected and is losing support in some sections.

THE GOLDEN WEST.

There is every prospect that the next national convention of the Republican party will be held on the Pacific Coast. The splendid reputation which was achieved in the entertainment of the Democratic gathering at San Francisco has impressed all politicians and the great strength of the Republican organization in the West is another important factor. We have the votes and they are worth coming after. Of course, the convention is a long time ahead, but not too far to warrant any neglect in the plans for securing it. If it is to be held in San Francisco and not Los Angeles this city is still eager and anxious to join in the preliminaries.

BIGGER JAILS.

We must have bigger and better jails if we are to make our growing groups of criminals comfortable. In several of the great cities the situation is almost as serious as it is in Los Angeles. A proposition to issue bonds for a $3,000,000 jail building in Chicago was apparently defeated by the voters, however. The reason was that the people were not willing to trust the present administration to build it. The need of it is admitted. The conditions there are much the same as in Los Angeles. The ancient structure they have has a capacity for 550 prisoners. Yet it has recently held as high as 960. Four and five prisoners sleep together every night in each five-by-seven foot cell. At least half the inmates must find their rest on the stone floors. Our jails are no place at all for a person of refined tastes and it is odd that so many of our people persist in going there.

SAN FRANCISCO'S BATTLE FOR INDUSTRIAL FREEDOM.

Led by its Chamber of Commerce, the property owners and business interests of San Francisco have combined to resist further encroachments of the labor-union regime that for a generation has crippled the development and throttled the industry of our northern neighbor. The clank of San Francisco's chains has been heard across the country. Radical labor-union leaders have riveted the links of the closed shop about nearly the whole of the industries, great and small, in the bay district. Many companies have removed their plants from San Francisco to escape such bondage.

It is not to the presence of the unions, but to their intolerable domination, that San Francisco is objecting. By forcing closed-shop conditions and limiting the number of persons that may belong to the unions a fictitious scarcity of skilled labor has been persistently maintained. While the number of industries in Los Angeles and its environs have multiplied several times in the last twenty years, San Francisco has lost many of those she formerly possessed. Business conditions in the north are approaching a crisis. The cost of living is falling throughout the country; but the northern unions not only decline to accept wage reductions, but, in some instances, are striking for increases.

At the same time the unions place a restriction on production that has made labor costs higher in San Francisco than almost anywhere else in the country. Under these conditions San Francisco products cannot compete in outside markets, and manufactures whose labor costs are less are underselling them in their own city. While a serious business depression has not yet struck the city, the tendency is in that direction and those most interested in the city's welfare have reached the belated conclusion that the remedy is to be found in the open shop. San Francisco, with its closed-shop handicap, cannot compete successfully with other cities where open-shop conditions prevail. The notable industrial development of Los Angeles under open-shop conditions has caused the northern city to turn its eyes in this direction for inspiration and example.

II.

WHILE Los Angeles has benefited to a certain degree by the plants that have removed from San Francisco and established themselves here, we have no desire to see such a condition continue. We seek no industrial advantage over our neighbor. We are in the position of a free city that sees the citizens of another enslaved; and there is small difference between political and industrial slavery. It is not in our power to render more than moral support. We can only say to the business interests, the property owners and the workers of San Francisco that they can break the bonds of the closed shop if they have the will to do so. The fight has been fought and won here and the benefit has been as great to the workers as to the employers.

Mayor Rolph was elected eight years ago as the result of a revolt of independent citizens against labor-union political domination in San Francisco. His victory was a repudiation of the McCarthy labor-union administration. But Mayor Rolph, once firmly intrenched in office, delivered his administration over to the walking delegates and they are still in control. That is one of the fortresses of privilege that will have to be captured before San Francisco is industrially free; for the strength and influence of the city administration are used to coerce employers into accepting closed-shop conditions.

Los Angeles is justly proud of its industrial development under conditions where free workmen are employed in free plants, shops and factories. This freedom was not won, however, in a day, and it is maintained at the price of being constantly on guard against agitators and agitating influences that are working secretly but continuously to entice workmen and employers into labor-union servitude. It takes a great deal more than good resolutions to win and maintain industrial freedom.

For thirty-two years The Times has been engaged in almost constant combat with the radical elements of the labor unions. While never opposing the unions per se, it has never shrunk from denouncing the violent and unlawful acts committed by their members during times of industrial trouble and it has resisted with what vigor and courage it possessed a closed-shop domination, similar to that by which northern industries are now throttled.

Some of the tragic incidents of that struggle have found their place in the pages of history. At times the eyes of the whole country were directed towards this city. Workmen in all parts of the nation learned that in Los Angeles industry was free; and courageous and independent workers broke away from union-labor bondage elsewhere and flocked here by the thousands. Free capital seeking investment followed close in the wake of free labor; the result has been one of the greatest industrial developments in the history of the country.

III.

ONE lesson that our northern neighbors must learn is that free labor does not mean cheap labor. If they imagine that open-shop conditions will enable them to employ men for less they are following an illusion. Free industry does not mean cheap labor, but efficient labor. Wages in Los Angeles industries are not fixed by walking delegates; they are not maintained by threats of strikes, yet they compare favorably with those of any other section of the country. A recent industrial survey disclosed that Los Angeles is about the only large city in the country in which there has not been a general reduction of wages during the last twelve months. About the only decreases here have been those of local employees of national industries, whose headquarters are elsewhere.

The cost of living has dropped 30 per cent, but there has been no shrinkage in the pay envelope. The reason for this is fundamental; wages here were never artificially increased. The law of supply and demand raised wages as the price of products advanced; and the majority of employers have been content to accept smaller profits since prices are falling and are putting off reducing wages to the last possible moment. It is an illuminating example for workers themselves of the superior advantages of industrial liberty. Free Americans are here working in free industries. It is the best solution of the industrial problem that has been reached anywhere in the world.

San Francisco must not expect to secure similar conditions over night. Its resolute citizens must be prepared for a long battle against great odds. The chain of labor-union dominion will probably have to be broken as it has been welded, link by link. It will require nerve, consistency and consecration on the part of the head of the industries, as well as clear and straight thinking among the workers.

IV.

THERE is a psychological condition that must be remedied before ultimate industrial emancipation can be achieved. At the present time San Francisco is known as the bailiwick of the closed shop and refuge of the political labor agitator, just as Los Angeles is known as the home of industrial freedom. When a workman in the East desires to break his labor union's chain he turns his face towards Los Angeles, because he knows that here industry is free. For him to go to San Francisco would mean to resume his former chains. Radicals and camp followers of the labor unions, on the other hand, migrate not to Los Angeles, but to San Francisco. The result is that there are few independent workers in the north to man the plants and shops that declare for industrial liberty. The spread of the open-shop movement in the last two years has been such that all the free workers are now employed at good wages; there is no excess supply.

Time will be required for San Francisco to advertise its new freedom to the country at large. It is a step that must be taken with a full consciousness of the seriousness of the struggle. If the property owners and builders and contractors—employers generally—are not prepared to see the thing through they will make a mistake to begin; for the result will be only to rivet tighter their present chains. Yet it is a battle that must be fought if San Francisco, despite its wonderful harbor and vast hinterland, is to go forward. The closed shop is too narrow to permit industrial expansion. Its influence must be broken, regardless of the intensity of the effort, if San Francisco is to maintain its present proud position among the great cities of the Pacific Coast.

Los Angeles is not jealous of its northern neighbor. It wishes San Francisco well. The free industrial movement is too great for this city to care for the whole of it. A prosperous San Francisco adds to the prosperity of the whole State; if San Francisco retrogrades the depression will be felt all over California. So The Times bids the stout hearts of San Francisco to be of good cheer. The battle for industrial freedom can be won, we have demonstrated that; but it cannot be won by truckling. Freedom must be wrested from destiny by strong hands. It is never bestowed as a gift to weaklings and charlatans.

REDUCING ARMAMENTS.

Reduction of armament through international agreement on both land and sea is a policy to which President Harding, according to Gen. Pershing, has already committed his administration. "I am authorized by the President," said Gen. Pershing in an address delivered at Lincoln, Neb., Wednesday, "to say that, if we could secure a concord of nations, he would be happy to lift the burden of excessive armament. He said he is working through diplomatic channels with that end in view."

This announcement is one of the most important that has been made since the President assumed office. It would indicate that the administration is not averse to meeting Great Britain and Japan half way in their proposal for what has been termed a naval holiday. The present programs of this country and Japan for naval expansion contemplate an expenditure of at least $1,000,000,000 annually for the next five years by each of the two nations for battleships and cruisers and naval support. The construction program of Great Britain has not yet been announced; but it is fair to presume that she will not permit her battle fleet to be equalled or surpassed by her rivals.

To the friends of the League of Nations that suggestion of a "concord of nations" to draft a mutual agreement which will lessen the tax burdens to all countries for armament gives rise to the hope that the way to universal peace is being cleared of present obstructions. The will to peace of all the countries engaged in the late war is a force which is impelling governments in that direction. Armaments such as those projected contemplate a greater expenditure of money than the people of any of the countries concerned are willing to make, unless it can be shown to be an adequate essential to national safety.

If appropriations are made to conform to the present army and navy estimates about 60 per cent of the taxes collected for government expense next year will be for some form of war expenditure. Cutting the estimates in half would save $1,000,000,000 a year, more than the entire cost of the Federal government prior to 1914. Statesmen of Great Britain and Japan have expressed themselves as willing to meet representatives of our government for the purpose of discussing a limitation of navy construction. The report that President Harding has taken steps "through diplomatic channels" to bring this about would indicate that our State Department is already working to that end.

Apparently the way is open for the United States to take the lead in a general movement toward partial disarmament. If our greater navy program is carried out Great Britain and Japan, at whatever cost, will follow a similar program. Five years hence the relative strength of the navies of the three countries would not have varied, although $15,000,000,000 might have been expended on naval armament and support of navies. Why not come to an agreement now and permit those billions to be used in industrial reconstruction?

No greater waste of public money can be imagined than expending it upon armament that is not necessary to the national security. At least 50,000 men will be employed in manufacturing materials and building vessels; another 50,000 will be necessary to man the ships. That means 100,000 men withdrawn from other employment and maintained by the taxpayers of the country.

Surely it is worth the effort to attempt to effect an association of nations which would relieve each of them of so great and so unnecessary a load. Until some agreement is reached each of the great powers will continue to build war vessels as rapidly as possible; the money will be expended and the comparative naval strength will not be changed.

The Times looks with distinct disfavor on the proposal of Bryan that this country should cease building war vessels as an example to other countries. That would be voluntarily placing ourselves in a defenseless position before powerful and not always scrupulous neighbors. But we see no valid objection to entering into an agreement with Great Britain and Japan to limit armaments. Such a policy would not be a departure from the precedents set by our fathers. An agreement between this country and Great Britain concerning naval strength in the Great Lakes has been in effect for more than 100 years. Why not a similar agreement between the three countries mentioned concerning naval strength in the Pacific?

"AT LAST."

The peculiar antics of Hearst's Los Angeles Examiner in trying to efface from the mind of the public and of Mayor-elect Cryer its hectic campaign against Cryer preceding the primary and the final election call to mind the story of the southern cobbler during the Civil War.

This cobbler resided in a small community occupied by Union troops and particularly incensed the commander of the occupying force by his bitter denunciation of the Union cause.

Finally, completely exasperated, the Union commander sent for the man and addressed his thus:

"Unless you immediately cease your criticisms and swear allegiance to the Union I shall order that you be shot at sunrise."

The cobbler duly impressed, swore allegiance, then, turning to the commander, he said: "Well, these southerners certainly gave us a lot of trouble, but, thank God, we seem to be getting the best of it at last."

AROUND TOWN — By Gale

IMPRESSIONS OF THE CHAMBER OF COMMERCE "WHITE SPOT" DINNER AT THE ALEXANDRIA —

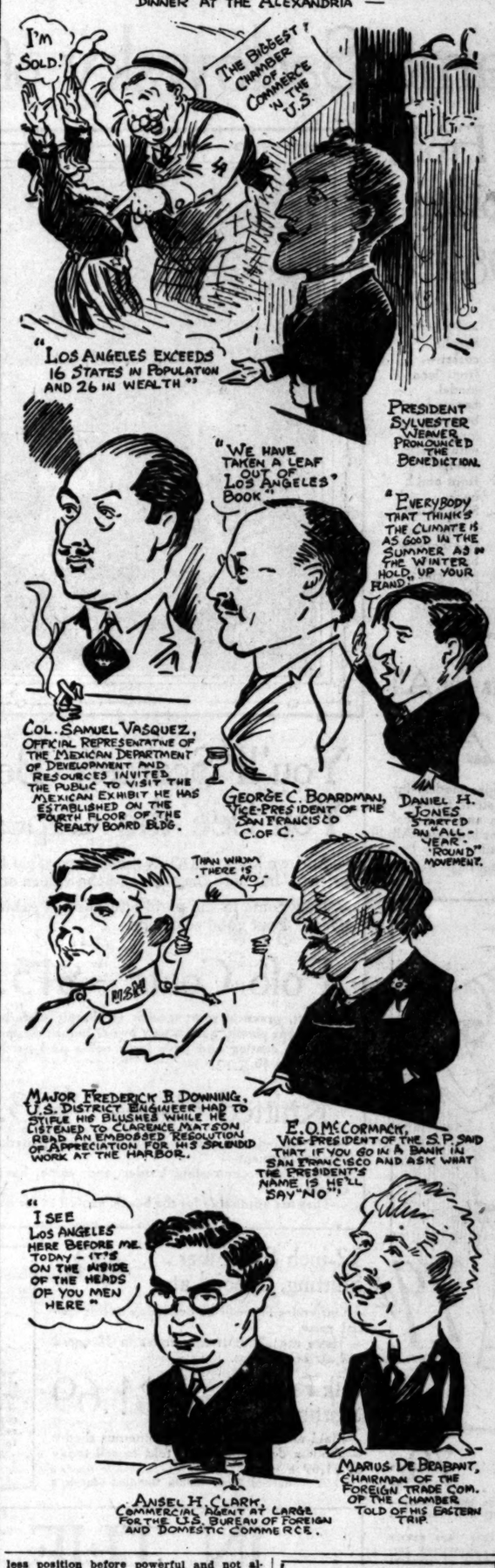

RIPPLING RHYMES.

LETHE.

Forget the symptoms of disease
o'er which you're prone to cry alack,
those signs of stringhalt in your knees and hints of cricks along your back;
forgetting all such things as these, you'll be surprised how high you stack.
For brooding over ailments dire may bring them to you, all in line;
far better hear the woodland choir or catch a fish where streamlets shine;
far better buy a whalebone lyre and turn out madrigals like mine.
And talking of your divers ills is surely bound to make them worse;
forget the doctor and his pills, the undertaker and his hearse,
and walk along the sunlit hills and chant a glad and grateful verse.
He to the greatest age survives who doesn't let the briny pour,
who romps and gambols with his wives and shows his head is never sore;
and if you talk of itch and hives you only make yourself a bore.
No dismal talkers are required in this, our mortal caravan;
no lamentations are desired, no programs on the graveyard plan;
forget the themes that make men tired and be a sunbeam if you can.
Forget the grief of yesterday, forget the ache you had last night;
when people would be blithe and gay, the lonesome beefer is a fright;
be joyful, and when dusk is gray, the boys will cry, "Good scout! Sleep tight!"

WALT MASON.

CLUBBING THE LIONS.

BY ALMA WHITAKER.

They usually select a woman of poise for the job. She needs it. Because, you see, her duty is to provide lions to appease the rapacious appetites of the mentally hungry, who crave sustenance from the wisdom of the great—preferably at first hand, with a chance to say the cultured equivalent of "pleased to meet you" at the close of the intellectual feast.

You will have gathered that she is the chairman of the program committee of the women's clubs. Every club has one, so there are something like a couple of hundred of them at large in this vicinity—all out to bag lions. And every one selected for her "poise."

It is no sinecure, this job. For the big lions, with a convincing roar, monarchs of the jungle of fame, are coy, while the little lions, the near-lions, the would-be lions are, on the contrary, apt to rush the lady. And the Los Angeles clubs are considerable connoisseurs in lions, they like them big, shaggy, a trifle wild—and they like them best of all when other clubs have failed to bag them.

Time was when a couple of lions during a club season covered the program chairman with glory. But not so now. The appetite for lions has grown to ferocity. The club chairman who can't provide at least one honest-to-goodness lion a week in these days of continuous streams of visiting celebrities, meets a reproachful eye at her club meetings.

And there is a decided penchant for visiting lions, the local residents being held in reserve for emergencies. The best chance a local lion has of being sought with complimentary unction to speak a piece before a club is to go away and come back with a halo of foreign travel. Perhaps it is the same with the visiting lions in their own home towns.

But for all the glittering supply on tap, it can never come up to the demand. Theoretically it is a great honor to be invited to address a club with a couple of thousand members, but it does not matter how much poise the program chairman may possess, the visiting lions are invariably provided with enough poise of their own to hang back. They are not unmindful of the honor and privilege, you understand, but . . . and this is the point at which the program chairman needs all her poise. She must flatter, cajole, sweedle, coax, but never seem too eager—forever uphold the prestige of her club, give an impression of graceful indifference, endeavor to eradicate any sense of obligation—both ways. In fact, she must uphold the best feminine traditions of seeking without seeming to seek, of yearning without a hint of a yearn.

And the fact that most of these visiting lions succumb to her lure sooner or later, behave with comparative decorum, and exude more or less admirable profundity on every subject under the sun, speaks well for the poise of the program chairman. She gets away with it. She captures her lions and brings them in with a silken halter round their necks—and generally sends them home unharmed, pleasantly conscious of duty well done.

It is illuminating to hear a club chairman discussing her list of possible victims.

"There's Mr. So-and-So, the dramatist. They tell me he is a frost-bitten looking fellow and not much of a speaker. But he might do." He is dippy on the subject of the starving Esnuranians and is sure to drag it in somewhere. But so long as he doesn't take up a collection. . . ."

"Yes, that English actor with a voice like a thunderstorm might be better, but he is fathering the gloomy drama and might try to put a performance of a funeral play over on the drama section. . . ."

"Oh, yes, of course, that woman novelist would be ideal, even if she has such extraordinary taste in dress and suffers from an enlarged ego. We don't mind egos if they are celebrated enough. But I suppose I shall have to read a couple of her books and seem intelligently interested.

"Oh, Mr. What's His-Name, the sculptor . . . wonder if he is any good. They tell me he is violently critical of everything in our city, nags us for our lack of artistic perception, deplores, regrets . . . a little of that goes a long way, even if we deserve it."

"Yes, Mr. Thingamybob, the writer. Quite a nice fellow, but has dedicated himself to the cause of disabled Cheshire cats and won't speak on any other subject—sure to try to make us support a cats' home. . . ."

"Miss Fluffy Lollipops? An actress, you say? Well, of course, I suppose an actress would be all right. Of course, they did all like Mary Shaw . . . but she was very witty."

"There's that Indian poet . . . but I heard something about him having something to sell, old Indian curios, wasn't it, or shawls or something. I don't know . . . the club might not like . . ."

"A famous English portrait painter, would that mean an exhibition of her work . . ."

And so on. By, which it will be observed that even the lionest lions are not averse to opportunism, to making the clubs pay, somehow, someway for the eclat of entertaining a celebrity.

GIRLS ANSWER EDISON.

CHAMBERSBURG (Pa.)—Wilson College girls got out their examination books today and answered the now famous Edison questions.

Here is the result of their labor over some of the questions:

Q.—What star is it that has recently been measured and found to be of enormous size? A.—Fatty Arbuckle.

Q.—Who was Cleopatra? A.—Antony's sweetie.

Q.—What is coke? A.—Seven cents, including war tax.

Q.—Where do we get peanuts from? A.—The circus.

Q.—From where do we get our dates? A.—The University of Pennsylvania.

Q.—To what is the change of seasons due? A.—Good teamwork on the part of the milliners and dressmakers.

Q.—What State is the largest? A.—Matrimony.

Store Open All Day Saturday — *We Do Not Advertise on Sunday*

Coulter Dry Goods Co
Annual June Sale

"Best in Dry Goods Since 1878"

1500 Yards Novelty Ribbons 59c

JACQUARDS, pastel plaids and block satins—just the thing women are buying most for hairbows, sashes and similar purposes; ribbons worth to $1.50 a yard here. Yard

Bag Lengths of Beautiful Ribbons $1.95 ea.

SOME exquisite ribbons, with metal interwoven (gold and silver threads), others in beautiful tapestries, etc. Such ribbons by the yard bring double, and more.

(Main Floor)

Stylish Silk Dresses $35.00

VERY handsome dresses of Canton crepe, crepe de chine, tricotine, taffeta, satin and Poiret twill, in a great variety of pleasing styles, and in navy, black, gray, tan, brown and the good shades.

Garments now marked as much as $10 are included in this special.

(Third Floor)

A June Sale Now of Bead Bags

ALL bead bags included—from French and Belgian makers—where the finest are manufactured. **$6.95 to $27.50**

Smart designs, drawstring styles or shell frames, and identical with those that sell for double these prices, because we secured a special purchase.

(Main Floor)

Saturday's Best Sale Specials in This Column

Sale of Drugs & Toilet Articles

Alice Wunder Free

A LARGE $2.50 package of Superfine Face Powder, in bulk, will be given each purchaser today of $2.50 or more of any Alice Wunder Preparations, of which we carry a complete line in stock.

Toilet Goods Reduced

Nourishine Hair Restorer	$1.00
Jergens' Talcum Powder	18c
Williams' Talcum Powder	13c
Mavis Bulk Perfume, oz.	$1.35
Perfumes in bulk; ten different odors	Half
Squibb's Talcum	15c
Creme Simon	75c, $1.35, $1.85
Listerine	22c, 42c, 79c
Williams' Shaving Cream	32c
On-Riah Depilatory	42c
Dan's Keen-White Cleaner	29c
Sanitol Tooth Powder	27c
Piver's Face Powder	$1.00
Coty's Face Powder	$1.00
Alexandria Powderettes	45c
Chypre Perfume	$6.00
Houbigant's Toilet Water	$2.95
Imported Powders—in novelty packages	Half
Momo-Bona Toilet Preparations Cut	10%

French Ivory at About Half

A notable purchase and sale of standard, first quality Toilet Ware, in the popular Mayflower pattern, as illustrated, which is to be found in the most exclusive homes.

$1.00	$2.00	$3.00
Combs	Jewel Boxes	Hair Brushes
Hat Brushes	Pin Cushions	Boudoir Clocks
Bonnet Brushes	Picture Frames	Mirrors
Shoe Horns	Small Trays	Puff Boxes
Values $1.75 to $2.50	Buffers	Hair Receivers, Etc.
	Values $3 to $4	Values $4.50 to $6.50

All Other Ivory Toilet Articles Cut 20 Per Cent

(Main Floor)

Miscellaneous Reductions

Violet's Mealy's Rouge	75c	Manicure Scissors	85c
Mary Garden Talcum Powder in tins	29c	Jergens' Benzoin and Almond Lotion	37c
Violet Imported Face Powder	65c		
Vaucaire Galega Tablets (3 for $2.50)	95c		

Soaps

Jergens', dozen	59c
Peet's Creme Oil	4 for 25c
Dozen	75c
Jergens' Bath Soaps	6 for 45c
Large bar Domestic Castile	$1.15
Violet's Imported	29c and 39c
Societe Hygienique	24c and 49c

Brushes, Combs, Household Articles

Guaranteed Water Bottles or Syringes	$1.95
Bathing Caps—diver style	79c
Sanitary Napkins, 12 to the box. dozen, 35c; three for	$1.00
Powder Puffs, large size	8c
Kleinert's Tourist Roll-ups at	79c
Guaranteed Tooth Brushes, and	17c 29c
Toilet Paper—650 sheets, dozen (Not more than one dozen to a customer.)	$1.00
Hughes' Ideal Hair Brushes—rubber cushion	$1.95
Pearson's Hair Brushes	$2.95
Black Rubber Combs	19c
Face Chamois, all at	Half
Dr. Pray's Ongaline	29c
Color mottled Combs	29c
Witch Hazel, 6 oz.	29c
Scissors	48c
Shears	85c
Pinaud's Vegetal	$1.15

Real Lace Trimmed Neckwear .. $10.95

TRIMMED with real laces and embellished with much fine hand embroidery—including vestees, guimpes and collars—all fresh and fashionable; values to $18.50.

(Main Floor)

Inexpensive Neckwear at 95c

FASHIONABLE, winsome collar and cuff sets done in eyelet embroidery; Venise lace collars; net and organdie collars; the price a very special one.

Women's Popular Hosiery, Pair ... 79c

THIS collection includes for the most part hosiery in silk and fiber mixtures; in black, white, browns, gray, pink, smoke. You will find some Hosettes in the lot. For today only, to close out broken lines we offer values to $2 at 79c

No telephone calls; no refunds.

(Main Floor)

Handkerchiefs, ea. 10c

FINISHED with embroidered corners, all-white or a little color in the embroidery; a great handkerchief for summer outing use; special for today only. By the dozen $1.00

(Main Floor)

Scott's Mineralava Exclusively at Coulter's

KEEPS young faces young; brings youth's bloom back to every face.

A new and marvelous discovery that is different from anything you have ever known of—Nature's product. Nature's beautifier—made from a natural clay possessing remarkable medicinal properties; it thoroughly cleans out every pore and sends the blood pulsing through every tiny vein, thereby removing in nature's own way, the impurities that underlie the skin.

Complete Set, $3.50

(Main Floor)

Shadowless Petticoats for Summer Wear $1.50

MADE of Indian Head muslin, with machine scallops $1.50
Extra sizes at $1.95
In twill muslin, with hand-crochet edge; regular or extra sizes, $2.95.

Philippine Petticoats—hand-embroidered, on pique; very special ..... $3.95 and $4.50
In poplin, special $4.95
Gowns—of cotton crepe; white or flesh are inexpensive at ..... $1.50 and $1.95
Bloomers in cotton crepe ..... 75c and $1

(Third Floor)

Sport Silks Much Reduced

ANY woman contemplating making a sports suit or a skirt will be fortunate if she makes her selection from this fashionable collection, at a saving in price: **$3.95**

- 40-inch Pink Plaid Crepes.
- 40-inch Jade Plaid Crepes.
- 40-inch Brown and White Crepes.
- 40-inch Gray and Pink Check Crepes.
- 40-inch Nile and White Check Crepes.
- 36-inch Plain Fairway.
- 36-inch Tan Fairway.
- 40-inch Baronette Sports Silk.

Silks included previously selling up to $6.50 a yard.

(Second Floor)

Stationery Suggestions

Eversharp Pencils 50c to $6
Fountain Pens, $1.50 to $12
Picnic Packages 15c
Drinking Cups (five to the package) 5c
Sanispoons, pkg. 5c
Sanitorks, pkg. 25c
Paper Napkins in white, hundred 20c

(Main Floor)

Just Arrived for a June Sale
Guaranteed Savoy Shirts

EVERY man knows that a Savoy Shirt stands for perfection in quality, material, cut and finish.

And so certain are we of the wonderful values in this sale that *if any shirt proves unsatisfactory, we will refund its purchase price without question.*

Full range of sizes; good variety in good patterns; soft cuffs, typical Savoy quality—

$3.00, $3.50, $4.00, and $5.00

(Main Floor)

Men's Lounging Robes and House Coats in a Sale

GARMENTS that are year-round necessities with men, and usually featured, at special prices, only around the holiday season. This spells opportunity in emphatic terms to men who would save. Shown in silk, wool, silk velvets:

Lounging Robes

In a variety of good materials, patterns and styles. Very specially priced at
$16.50 to $35.00

(Formerly marked to sell at considerably higher prices, all of them.)

House Coats

Every one from a reliable manufacturer, carefully made and finished, and in neat, conservative patterns; repriced, now
$6.75 to $27.00

(Values almost double in this group, in more than one instance.)

Beacon Bath Robes **$4.95**

(Main Floor)

Pearl Gray Gloves for Women $1.95

SIXTEEN-BUTTON pearl gray fabric gloves, suede finish, embroidered backs—a glove in the height of fashion, yet specially priced for Saturday.

(Main Floor)

Knitwear Specials

WOMEN'S jersey rib union suits—band and bodice tops; tight and umbrella knee $1.25

Women's Swiss rib crochet yoke vests; bodice top in white; regulation band top in pink and white 60c

Women's Swiss rib vests in regulation top; pink and white; regular sizes only 35c

(Main Floor)

FRIENDS SEE BIG CHANGE IN HER

Los Angeles Woman Gained Fifteen Pounds.

Housework Is No Trouble For Her Now.

Declares Tanlac Is Grandest Medicine In World.

"Tanlac put me on my feet two years ago and built me up fifteen pounds in weight besides," declared Mrs. L. Krischker, 3223 East 3rd St., Los Angeles.

"I was just about as badly run down," said she, "as anybody could be and still keep up. My appetite was gone completely and what little I did eat caused me to suffer agonies from indigestion. I was so nervous that at times I could hardly keep from screaming, and it was almost out of the question for me to get a good night's sleep. I just had to give up trying to look after my house and baby. I tried all kinds of medicines and treatment but nothing helped me and my condition became most deplorable.

"But Tanlac acted different from any other medicine I ever found, for it gave me a wonderful appetite, enabled me to sleep like a child and removed every trace of indigestion and nervousness. I became well and strong, my housework was easy for me, and my friends all spoke of how much better, I was looking. Here lately I got to feeling a little bad and got some more Tanlac, and it helped me just like it did before. Tanlac is just grand."

Tanlac is sold in Los Angeles by the Owl Drug Co. and leading druggists.—[Advertisement.

Subscribe to the
CHRONICLE
San Francisco's Leading Daily and Sunday Paper
You cannot afford to overlook its special Sunday features, which teem with interest.
Subscription and advertising rates given upon application to the Los Angeles representative of the Chronicle—
LOUIS BAAR
303-304 Henne Bldg.
Pico 3263

Schools and Colleges

SUMMER SESSION
July 1, Sept. 1
The San Diego Army and Navy Academy
offers a rare combination of work and play of the summer. Classes before noon. Surf bathing and other sports in afternoon. A "Class A" school, a happy School. Charges $150. Write
Capt. Thos. A. Davis
Pacific Beach, Cal.

News From South of Tehachepi.

DIPLOMAS GIVEN PASADENA CLASS

Tournament Park is Needed for the Crowd.

Disabled Veterans Guests of Los Angeles Clubs.

Special Classes Are Offered for Stutterers.

[LOCAL CORRESPONDENCE.]

PASADENA, June 10.—The largest graduating class in the history of the Pasadena High School, numbering 150 students, was awarded diplomas at the annual commencement exercises held this evening in Tournament Park.

The commencement program was held at the park because the high school auditorium was inadequate to accommodate all the relatives and friends of the students who desired to be present.

The diplomas were presented by Mrs. Beatrice Dane, chairman of the Board of Education, after talks by Principal W. F. Ewing, Superintendent John Franklin West, Dr. Leslie E. Learned, Edwin Horrell, class president, and Miss Caroline Strouse, valedictorian.

DISABLED VETERANS.

Between 400 and 500 disabled soldiers, sailors and marines from the hospitals in Los Angeles and vicinity were the guests of the Advertising and Lions' clubs out in Brookside Park, yesterday. They heard a lot of jazz music, saw some vaudeville, were stuffed with luncheon and then saw what is dearest to the hearts of the Army and Navy—a good boxing program.

James W. Foley and Ben F. Snudden of South Pasadena, who was an overseas chaplain, made good natured addresses; the Advertising Club quartet sang, and Isabel Chandler and her Vassar girls, De Vere and Le Roy and the Stanley Orchestra furnished the theatrical features.

The bouts were refereed by George Blake, Los Angeles Athletic Club. Sid Cherniss and Emmett Woodward went three fast rounds and Frank Longo and George Smith another three. There were also bouts between Lawrence Osbrink and Tom Cahahl, lightweights; Fidel La Barba and William Zekle, flyweights, and the Matthews brothers, Robert and Francis, mosquito-weights. Ito and Yamani fenced. There was also a ju-jitsu bout between Ito and Osamu and a catch-as-catch-can bout between Allen Ferguson, Thirty-first Infantry in Siberia, and Earnest Daggett, First Ammunition Train.

WILL AID STUTTERERS.

The Pasadena Y.M.C.A. is going to help the young stammerers of Pasadena. It issued an invitation today to all people who stutter to attend the special classes to correct this fault which will be given, beginning June 14, under the direction of Mrs. Coral Stockwell. The public schools will send many stutterers to the class.

ELKS' '49 CAMP.

Prominent citizens of Pasadena gambled with mock money and won minor trophies tonight at the Elks' clubhouse at the "Days of '49 Camp" entertainment given by Pasadena lodge, No. 672, for the benefit of the fund with which visiting Elks will be entertained during the grand lodge reunion in Los Angeles in July. The entertainment will be repeated tomorrow night.

Fine Saddle Horses at Coronado. —[Advertisement.

Too Risky.

"Do you mean to tell me you are turning away business?"

"Yes," said the insurance man. "The fellow who just went out wanted us to write a policy on his home 'still.'"—[Birmingham Age-Herald.

VENICE CONTRACTOR IS KILLED IN FALL.

NEWS OF TED MINER'S DEATH REACHES PARTNER; PLANS FOR EDITORS ADVANCING.

[LOCAL CORRESPONDENCE.]

VENICE, June 10.—Richard Garvey of the firm of Garvey & Miner, engaged in erecting captive airplanes, has received word from New York City that his partner, Ted Miner, was instantly killed yesterday in a sixty-foot fall from a tower on which he was working at Starlight Park. Both men are well known in Venice, Mr. Miner having been connected with the electrical department of the Kinney Company before the partnership was formed.

Mrs. Miner is at present visiting here. She and Mr. Garvey will start immediately for New York.

The Venice Chamber of Commerce has begun to make extensive preparations for the outing, which the Southern California Editorial Association will hold here from June 22 to 28, inclusive.

Banquets, dances, auto rides and pleasures of all sorts are to be offered to the scribes, including free rides on the merry-go-rounds and free admission to all other concessions. On June 26 they will attend church in the morning and in the evening will have the pleasure of gathering in the same edifice to hear one of their own number "hand it back" to the preacher.

On Monday morning, June 27, the only business meeting of the outing will be held, when officers will be elected for the ensuing year.

Most for your money at Coronado. —[Advertisement.

USES GAS MASK WHEN BIG TANK BLOWS UP.

Ammonia Fumes Drive People from Homes in Santa Ana.

[EXCLUSIVE DISPATCH.]

SANTA ANA, June 10.—Five persons were driven from their apartments last night when an ammonia tank in the Fourth-street market, near the apartment, exploded, filling the neighborhood with ammonia fumes. Will Joplin, employee of the local ice plant, entered the store wearing a gas mask and finally stopped the flow of ammonia. A broken belt in the pump, causing a gasket to blow off, is thought to have caused the explosion. The tenants of the apartment were able to enter their rooms again early this morning.

Jack Rudolph, confessed check forger, was given an indeterminate sentence of from one to fourteen years today, by Superior Judge Z. B. West. Rudolph was denied probation, when it was brought out that he had forged nearly seventy checks, totaling over $2000 and had cashed them in Orange and Los Angeles county towns.

Make Coronado Tent City reservations early. Agency, 517 Spring.—[Advertisement.

WINS CARNEGIE MEDAL.

Heroism of Balboa Youth Rewarded After Interval of Five Years.

[LOCAL CORRESPONDENCE.]

BRYN MAWR, June 10.—Five years ago Mr. and Mrs. N. B. Hinckley were spending a vacation at Balboa. Their son, 11 years old then, was drowning, when a Balboa boy, Robert Foreman, 10 years old, jumped into the bay and succeeded in bringing the Hinckley boy to the shore.

Mr. and Mrs. Hinckley presented him with a gold watch at that time, and wrote to the Carnegie hero fund. Not a word was received in answer to the letter, until a few days ago, when a medal and $1600 in cash were sent to the boy. Young Foreman now lives in Dallas, Tex.

DIES WHILE DANCING.

Riverside Woman Slips from Arms of Partner and Expires.

[EXCLUSIVE DISPATCH.]

RIVERSIDE, June 10.—Death came suddenly to Mrs. Frank Stanley, aged 34, of this city last night as she danced with Harry Nulls of Pomona.

At 10:30 o'clock Mrs. Stanley informed her dancing partner that she believed she was about to faint, and immediately sank to the floor. A physician, summoned hurriedly, pronounced the woman dead. The husband, who is employed in the oil fields at Camarillo, in Ventura county, has been notified and funeral arrangements will not be made until his arrival.

"Hotel del Coronado" right rates. —[Advertisement.

TO CONSIDER HIGHWAY.

Important Conference to be Held on Bond Issue Question.

[LOCAL CORRESPONDENCE.]

RIVERSIDE, June 10.—The question of the advisability of calling a special election for submitting the proposition of issuing $765,000 bonds for highway improvements, will be considered at a conference between the Board of Supervisors and representatives of every chamber of commerce in the county, on the 22nd inst.

The decision to hold such a conference is the result of the request of a delegation of Blythe citizens for an appropriation to construct an approach to the Ehrenberg Ferry over the Colorado River, in order to make travel possible over what is known as the "Sunkist Trail," all the year 'round. The communities particularly interested in the project are Palm Springs, Thermal, Indio, Blythe, Coachella, Banning and Beaumont, as well as the county seat.

"Coronado" rates are reasonable. —[Advertisement.

TO FINISH GREEK THEATER.

[LOCAL CORRESPONDENCE.]

REDLANDS, June 10.—The first unit in a great concrete Greek theater, to be built for the Zanja Fiesta, the closing festival of the students of the University of Redlands each year, is being rushed to completion now for "The Chimes of Normandy," which is to be given on Monday night. The students are to give the well-known operetta under the direction of Prof. E. A. Bertrand of the College of Fine Arts. Some of the best voices in the school will have important parts.

See Negrees about "Hotel del Coronado." Office 517 Spring St.—[Advertisement.

PLAN VALLEY FAIR

San Fernando Meeting Assures Big Success for Fall Gathering.

[EXCLUSIVE DISPATCH.]

SAN FERNANDO, June 10.—Pledging their active co-operation, representatives from all cities in the San Fernando Valley met at San Fernando last night and arranged the preliminary details of the San Fernando Valley Fair and market to be held on a 700-acre tract north of the city of San Fernando for one week, beginning September 13.

More than a hundred prominent business men attended the meeting, made talks and accepted assignments on committees. This is the second fair to be held in the valley, the maiden effort of the association having been made at Owensmouth, and was a big success.

Among the speakers at last night's meeting were E. R. Elkins, the director of the event, who outlined this year's program; Dr. W. H. Gundrum, the association's president, and Fred W. Prince, San Fernando banker, who insisted that co-operation is the greatest need of every live community.

Coronado Tent City will soon be full. Reserve now. 517 Spring.—[Advertisement.

When a Feller Needs a Friend. - - - - *By BRIGGS.*

[Copyright, 1921, New York Tribune, Inc.]

THE GUMPS—O, THAT MAN!

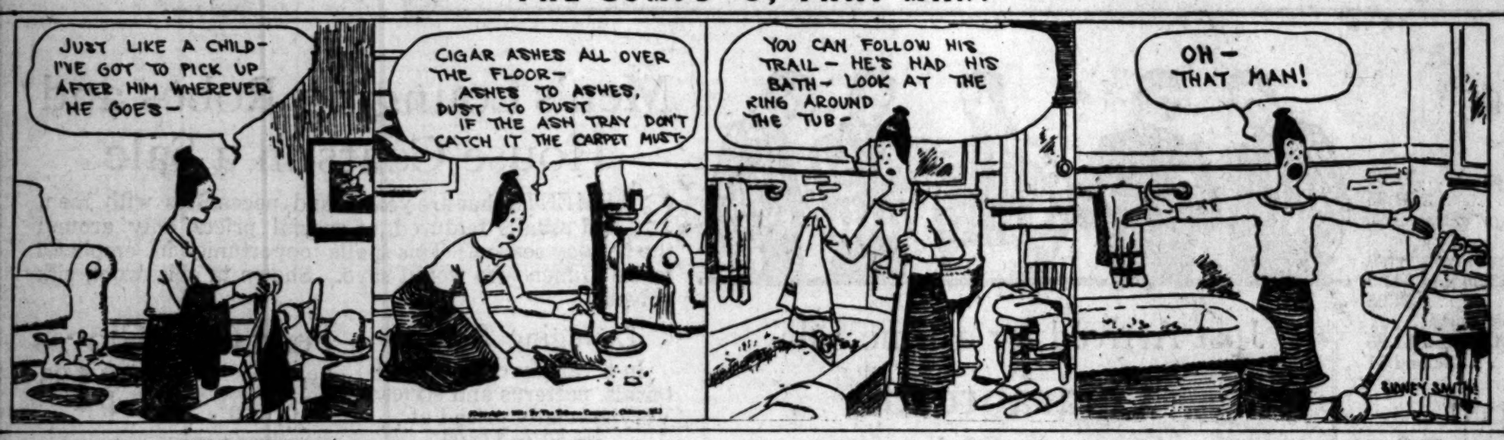

Mutt'll Have to Wait a Long Spell for This Touch. - - - - - - - - - - - - - - - - *By BUD FISHER.*

[Copyright, 1921, by H. C. Fisher. Trade Mark Reg. U. S. Pat. Off.]

When the eye... smart, burn... there is something... ed besides a rub... can't remove eye... with a rub of the... You very often... creased local irrit...
This is Conser... of Vision Week!

Detmer's
QUALITY EYE SERVICE
354 South Broadway - 735 South...

KAOMA
the cleanser
With a Kaolin Base
Kaoma does... household... ease. Spl... linoleums... floors—and... —and it's... hands."

Montgomery Bros.
This new... latest...
Newest watch Elgin 12 size.
$20.00
Beautifully Engraved 20-year gold-filled case, Gold or Silver Dial. Fully warranted.

Schools and Colleges

MOTION PICTURE AC...
HOWARD GAYE (3½ years D. W. GRIFFITH.) Actor-Director... merly Director of Motion Picture Acting Course Knox School... training in Motion Picture Acting Technique from First Principles... in specially written Dramas. The schedule for private instruction... tions can be received for present vacancies in selected class...
MUSIC-ART STUDIO BLDG., 233 S. Broadway, Los Angeles.

PASADENA MILITARY AC...
On W. Ave. 64, one... from Los Angeles, on P. E. street car line. An accredited home... Pupils and Boarders, greatly enlarged and newly equipped with... including indoor swimming pool and gymnasium. Military... Grammar Grades sixth to eighth inclusive; full High School... work, with special free courses in Business Training, Aeronautics... raphy. FALL TERM opens September 20. Ask for new catalog... WOOD, Supt., Pasadena, Cal. Phones, Los Angeles 50101, or Pasa...

LOS ANGELES MILITARY AC...
Delightfully situated on Huntington Drive, near Pasadena. Fu... SCHOLARSHIP, MILITARY TRAINING AND GENERAL C... school that appeals to thoughtful and discriminating parents... mer Months. Mountain and Beach Camps. H. K. Bailey, Supt. Pho...

URBAN MILITARY A...
Summer Session... Pasadena

MACKAY BUSINESS CO...
Secretarial studies. Stenography. Bookkeeping. Telegraphy. Pen... Tuition may be earned by assisting with light office work.

LAW SOUTHWESTERN UNIV...
Wilcox Building

Y.M.C.A. Night and Day Business...
Practical Instruction. Latest Methods. Quickest Results in... Law. Salesmanship. Wireless. Spanish. Efficiency. Public S... plete Auto. Mining Engineering. Secretarial Courses. Cat... 715 South Hope Street.

DIXON SCHOOL OF BUSINE...
424 Stimson Bldg., Third and Spring Sts. Phone... Courses: Teaching, Stenographic, Secretarial, Civil Service... Kitty Dixon—E. C. McLaughlin—B. E. Dixon

Commercial Experts' Training...
"The School of INTENSIVE Training"
COMPLETE BUSINESS, SECRETARIAL AND CIVIL SERVI...
GROSSE BUILDING, Sixth and Spring Streets.

THE EGAN SCHOOL of Motion Pictur...
Endorsed by the most eminent producers. Patrick Calhoun, Pres... song, twenty dollars—Mondays and Thursdays, 1:30 p.m. and 7:30 p.m. Private tuition daily. Apply to the Registrar, Mr. Egan... LITTLE THEATER BLDG., Phone 60373—1234 S. Figueroa St.

CALIFORNIA COMMERCIAL COLL...
828 South Hope Street...
Phones: 62604 W. E. M. Garrett, Pres... Vice-Pres.
WINNER of Grand Prize Cup, First Prize and Third Prize in... test for 1921. Offers 16 Courses. Employs 14 Instructors. Ask... Book giving detailed information concerning this "PRIZE WINNER"

PAGE MILITARY ACADEMY
A Big School for Little Boys. The name... in America. Pupils admitted... throughout the year. Send for... Box 866. Phone 74314. ROBERT...

LONG BEACH MILITARY AC...
2710 E. OCEAN AVE., LONG BEACH...
The only Academy by the Sea...
Full particulars on application to Professor...

Sawyer School of Secr...
INTENSIVE TRAINING—12-WEEK COURSES—...
Fourth Floor Baker-Detwiler Building, 411 West...

WILLIS-WOODBURY BUSINESS C...
Foremost since 1864.
Willis individual method of instruction reduces time and... SITUATIONS FOR ALL GRADUATES...
Fifth Floor Hamburger Building, Los...
Branches at Riverside and Santa...

...SHIPMENTS ...T RAILROADS.

...Rate Cut Pledged if ...rowers Quit Boats.

... Saves Fruit Industry ...rom Ruin, Belief.

...tion Official Raps ...band of Carriers.

... transportation has broken ...bones of the transconti... railroads, and Los Angeles ... has probably saved the ...itrus industry of Southern ...ared yesterday, when rep... ...es of three western rail... ...d conference with represent... ...of the California Citrus ...d agreed to reduce orange ...rates 22 cents per hundred ...and lemon rates 16½ cents, ...r November 1, if the citrus ...ppers will abandon plans ...ther development of water ...ation facilities.

...on the present estimate of ...arloads of citrus fruits in ...is year, the proposed ...uction will save the grow... ...proximately $2,750,000, fruit ...Figuring on minimum ...6,000 pounds, the ship... ...ld save about $73 per car... ...f accepted, the offer will ...he orange freight rate from ...$1.70 per 100, and the ...te from $1.66⅔ to $1.50 per ...ts.

...roposition was made to ...ference, representing the ...n Fruit Growers' Exchange ...endent shippers, by G. W. ...ight traffic manager of the ... Pacific; W. G. Barnwell, ...freight traffic manager of ...Fe, and A. S. Edmonds, ...traffic manager of the Salt ...

...TIPULATION MADE.

...made the proposition with ...ation that they can get ...railroads to concur in it, ...the provision that Inter... ...merce Commission sanc... ...obtained. The California ...ague took the matter un... ...deration, and will make ...inite announcement in the ...a few days.

...amazed," said G. Harold ...general manager of the ...n Fruit Growers' Exchange, ...California railroad lines ...to make the slight reduction ...ight rates on oranges and ...ntingent on the agreement ...er industry to consent to ...in the minimum carload ...ase on eliminating ship... ...the Panama Canal."

...ELD HURT HARBOR.

...proposal," said Mr. Powell, ...ttempt by the railroads to ...citrus industry boycott the ...would interfere with the ...ness of the Los Angeles ...reduce the benefits which ...will confer upon Southern ...industries and throttle ...opment of coast-to-coast ...the American merchant ...which has made such a ...start.

...ganization that would ...an agreement would be ...ompleted."

...such condition," Mr. Powell ...had been attached to a ...reduction in rates of ...proportions for other fruits ...tables shipped from other ...of the Pacific Coast and this ...ust discrimination against ...orias of Southern Califor...

...ng downward revision of ...freight rates on Pacific ...particularly Southern Cali...ariables was announced ...when the Interstate Com... ...commission authorized rate ...on vegetables, melons and ...which were proposed by traf... ...some days ago.

...reductions will be from 8 ...cents per hundred lower ...present tariff, but not as ...the rates in effect Aug. 1. ...new rate on California and ...apples will become ef... ...September 1, according to ...from reports. The vegetable ...rates will apply to Cali... ...Oregon, Washington and ...

...NOT SATISFIED.

...of the growers are apparent... ...satisfied with the rate an... ...Secretary William Lawther ...member of Commerce at ...said:

...feel that the present high ...rate will be the cause of ...$400 carloads of Imperial ...antaloupes rotting in the ...the crop is estimated at 11,... ...upon which the freight ...$6,000,000 or more, and the ...in rates will amount to ...$300,000."

...mitting their proposition to ...fornia Citrus League, Messrs. ...rwell and Edmonds called ...to the fact that the car... ...ve been having a hard time ...back onto a footing since ...ent control was relinquished. ...for special consideration ...the railroads are required ...by refrigerator cars, ice ...special equipment and vari... ...ties with which to handle ...ne crop.

...PROVED MARKET.

...esting upon the proposition, ...said:

...citrus market has improved ...ay, but in recognizing the ...ion of the water carriers be... ...tioned and desiring to ren... ...ry aid possible to the citrus ...under the present condi... ...efore proposed rate of $1.70 ...pounds on oranges, carload ...weight 36,000 pounds, and ...$1.50 per 100 pounds on ...carload minimum weight ...pounds, to become effective at ...ning of the next citrus fruit ...ber 1, 1921, with the under... ...that the citrus industry will ...its present plan for the fur... ...ection of the movement of ...ge via the water ributes. It ...was understood that the ad... ...herein proposed does not ...further consideration at ...as the financial condition ...growers will permit."

...MANY NIGHTS OUT.

...ge Talbot Taunted Her, When ...Objected; Wins Divorce.

...band began going out night ...ght. He said if I did not ...I know what I could do," ...Rose B. Levy in divorce ...m before Judge Summer... ...terday, against Samuel G. ...merchant tailor of this city. ...orce was granted. It is un... ...that there has been a prop...

When the eyes itch, smart, burn or ache, there is something needed besides a rub. You can't remove eye defects with a rub of the finger. You very often cause increased local irritation.

This is Conservation of Vision Week!

Meimers
QUALITY EYE SERVICE
South Broadway — 735 South Hill

Kaoma does all my household cleaning ease. Splendid linoleums — for floors—and walls —and it's "easy on the hands."

KAOMA cleanser
a Kaolin Base

This new model is the latest example of watch style

Schools and Colleges

PICTURE ACTING
MILITARY ACADEMY
BUSINESS COLLEGE
SCHOOL OF BUSINESS
Experts' Training
SCHOOL of Motion Picture Acting
COMMERCIAL COLLEGE
MILITARY ACADEMY
MILITARY ACADEMY
School of Secretaries
GOODBURY BUSINESS COLLEGE

...A SHIPMENTS ...IT RAILROADS.

...e Rate Cut Pledged if ...owers Quit Boats.

...ver Saves Fruit Industry ...from Ruin, Belief.

...ission Official Raps ...Sand of Carriers.

...e transportation has broken ...mbines of the transconti... railroads, and Los Angeles ...e has probably saved the ...rus industry of Southern ...rnia from financial ruin, it ...ounced yesterday, when rep... ...tatives of three western rail... ...ds in conference with represent... ...ves of the California Citrus ...ange, agreed to reduce orange ...es from 22 cents per hundred ...nds and lemon rates 16½ cents, ...ing November 1. If the citrus ...owers will abandon plans ...r development of water ...portation facilities.

...ed on the present estimate of ...e crop of citrus fruits in ...rnia this year, the proposed ...ductions will save the grow... approximately $3,750,000. fruit ...ws. Figuring on minimum ...ds of 36,000 pounds, the ship... ...ld now about $75 per car... ...f accepted, the offer will ...ce the freight rate from ...ange to Pasadena, W. G. Barnwell, ...ight traffic manager of the ...ta Fe, and A. E. Edmonds, ...ific manager of the Salt ...ke.

...REDUCTION MADE.

...ver the proposition with ...ich that they can get ...railroads to concur in it, ...he provision that Inter... ...State Commission sanc... ...ction. The California ...ruit Growers' Exchange, ...ich took the matter up... ...ion, and will make ...ts announcement in the ...ext few days.

...ounced," said G. Harold ...well, general manager of the ...ifornia Fruit Growers' Exchange, ...at the California railroad lines ...ve made the slight reduction ...ight rates on oranges and ...emons on the agreement ...f the refinery to consent to ...ce the minimum carload ...ight or eliminating ship... ...ia the Panama Canal."

...ORD HURT HARBOR.

...ounced," said Mr. Powell, ...ing for the railroads to ...ive industry boycott the ...ould interfere with the ...ade of the Los Angeles ...rbor, the benefits which ...ld confer upon Southern ...alifornia industries and throttle ...ompetition of coast-to-coast ...ipping. The American merchant ...arine has made such a ...ecord ...ituation that would ...ke an agreement would be ...ade on condition," Mr. Powell ...ded, "has been attached to a ...eduction in rates of ...portations for other fruits ...nd vegetables shipped from other ...arts of the Pacific Coast and this ...ould be discrimination against ...ome of Southern Californ...

...ward revision of ...rtain rates on Pacific ...oast, particularly Southern Cal...fornia vegetables, was announced ...hen the Interstate Com... ...ission authorized rate ...ases on vegetables, melons and ...ruits were proposed by traf... ...anagers here and ...ere. ...ductions will be from 8 ...ents per hundred lower ...han present tariff, but not as ...ow as those in effect Aug. 1, ...1920, on California and ...Arizona stock will become ef...ective September 1, according to ...ailroad reports. The vegetable ...ates will apply to Cali... ...ornia, Washington and ...Oregon.

...NOT SATISFIED.

...While the growers are apparent... ...satisfied with the rate an... ...nouncement, William Lawther ...ecretary of Commerce at ...Washington, said that the present high ...rates will be the cause of ...many carloads of Imperial ...Valley cantaloupes rotting in the ...fields. The crop is estimated at 11,... ...000 cars, which the freight ...bill will amount to ...$10,000,000.

...Commenting that proposition to ...reduce, Messrs. ...Citrus Leagues, Messrs. ...Powell and Edmonds called ...attention to the fact that the car... ...lines are having a hard time ...to get a footing since ...Federal control was relinquished. ...They urged special consideration ...for the refrigerator cars are required ...for special equipment and vari... ...ous ways with which to handle ...perishables.

...IMPROVED MARKET.

...Speaking upon the proposition, ...Powell said: "The citrus market has improved ...since last fall in consequence the ...rates of the water carriers be... ...ing reduced and desiring to ren... ...der aid possible to the citrus ...industry under the present condi... ...tions, proposed reduction of rates on oranges, carload ...lots of 34,000 pounds, and ...lemons, $1.70 per 100 pounds on ...carload lots of 36,000 pounds, ...minimum weight ...basis, to become effective at ...noon, June 1, 1921, with the under... ...standing that the citrus industry will ...submit plans for the fur... ...nishing of the refrigerator cars ...and the improvement of the ...harbor facilities. It ...was announced that the ad... ...ditional reduction does not ...take into consideration at ...present the financial condition ...which will permit."

...MANY NIGHTS OUT.

...Where Dollar Dividend Rise Wheels ...Goldwyn Wins Directors.

...Just what going out night ...may be said if I did not ...know what I could do," ...says H. Levy in divorce ...suit before Judge Summer... ...field. Levy, against Samuel G. ...Goldwyn, father of this city, ...is named. It is un... ...known how long a prop...

June White Sale.

Hale's GOOD GOODS
341-343-345 S. BROADWAY
This Store is open all day Saturday

Silk Envelope Chemise $2.95
$4.00 and $4.50 Values

Beautiful envelope chemises, many different styles; made of crepe de chine and trimmed with lace and ribbon. $4.00 and $4.50 values. Specially priced for the June Sale of underwear, $2.95.

—$6.50 SILK NIGHTGOWNS, made of heavy crepe de chine, Plain tailored and lace trimmed styles. Specially priced for the June Sale $5.00

—$1.50 CAMISOLES, made of wash satin in flesh color, navy blue and brown. Tailored and embroidered styles. Special price $1.00

(Hale's—Third Floor)

TRIMMED HATS
Up to $12.50 Values In a Big Sale at ... $5.00

Trimmed Leghorns	$5.00	Sport Hats	$5.00
Bow Trimmed Hats, in black and white	$5.00	Tailored Hats	$5.00
		Trimmed Hats	$5.00

CHILDREN'S HATS IN BLACK AND WHITE AT $1.95

Extra Size Housedresses
$2.75 Values for $1.95

Barman house dresses in extra large sizes. Made of striped percales. Adjustable waist and hem; reinforced under arm. Sizes 48 to 52 bust measure. Regular $2.75 dresses on special sale at $1.95.

TUB SILK PETTICOATS $3.95—Women's white and flesh colored tub-silk petticoats with double panel front and back, scalloped buttonhole edge and elastic waist band. All lengths.

SILK FIBER SWEATERS $12.50—Women's silk fiber sweaters. Tuxedo style, embroidered on collar and cuffs. Popular for sports wear.

(Hale's—Third Floor)

Tricolette Overblouses
$9.00 Values
$6.00

Slip-on and surplice styles—overblouses of tricolette in all the popular colors including flesh color and white. $9.00 values. Hale specials at $6.00.

—$5.00 PONGEE WAISTS, in a variety of styles. Specially priced for the June Sale $3.95

—$7.50 TAFFETA WAISTS, semi tailored styles, some with hylo collars. Navy blue and black. Hale Specials for Saturday $6.00

(Hale's—Third Floor)

Women's Silk Hose $2.25

Women's pure silk stockings, full fashioned, with reinforced lisle tops, high spliced heels, double soles and toes. Black, white, brown and popular shades of gray. Hale specials at $2.25.

—Women's Fiber and Silk Hose that will wear excellently. Black, white, brown and gray. Specials for Saturday ..$1.00

—Children's Sox, silk lisle sox in three-quarter length. White with fancy tops. Also black sox with colored tops. Sizes 7 to 10 ..... 60c

—Men's Phoenix Sox, heavy weight silk sox in black, white, brown, gray and navy blue $1.00

(Hale's—Main Floor)

$2.00 Neckwear for $1.00

Organdie vests with collars to match, in rose, tan, blue and orchid. $2.00 values for $1.00.

—$1.00 NECKWEAR, lace tuxedo collars and collars of organdie and Georgette crepe. Specials for Saturday 50c

—75c VEILING, dotted and figured silk mesh veiling in black and colors. Special price, the yard 50c

(Hale's—Main Floor)

Remnants of Table Damask and Toweling 1-4 Off

—$1.75 SHEETS, bleached and seamless. 72x90 inch size. Special $1.50

—$1.50 SHEETS, bleached and seamless. 72x90 inch size. Special $1.25

—$1.50 SHEETS, bleached and seamless. 81x90 inch size. Special $1.29

—$1.25 SHEETS, bleached. 54x90 inch size. Specials for Saturday 85c

—20c HUCK TOWELS, specials for Saturday 15c

—45c BATH TOWELS, honeycomb bath towels with blue or pink borders. Special price ..35c

—75c SHEETING, unbleached, heavy weight. 81 inches wide. Sale price, the yard 69c

Wash Goods

35c DRESS VOILES, light and dark printed patterns. Sale price, the yard 25c

—65c DRESS VOILES, pretty figured patterns. 40 inches wide. The yard 49c

—50c WHITE MADRAS, on special sale, the yard 39c

—35c WHITE LONGCLOTH, 36 inches wide. Sale price, the yd. 25c

—35c WHITE PIQUE, of extra quality. Sale price, the yd. ..25c

—35c DRESS GINGHAMS in pretty plaid patterns. Sale price, the yard 25c

—75c ORGANDIES in popular colors. 40 inches wide. Sale price, the yard 49c

(Hale's—Main Floor)

—CHILDREN'S HAIRBOWS 50c. Hairbows made of plaid ribbons, dresdens in light and dark colors, satin stripes, checks and plain taffeta ribbons. 90c values for ..50c

—60c RIBBONS, plaids, moires, taffetas, Dresdens and Dorothy Dainty ribbons in a good range of colors. Special price, the yd. 35c

(Hale's—Main Floor)

Saturday Specials
Wraps
Coats
Capes
Sport Coats

Women's Silk Sport Skirts
Away Less Than Regular Prices
$8.95, $9.75 $12.75 up to $19.50

The sport silks of which they are made are wonderful. The styles are bewitching! And there is such a variety. White, jade, gray, light blue, pink, gold, Copenhagen blue, navy and Oriental mixtures are just a few of the colors.

—Women's Jersey Jackets in colors that go with the skirts are also offered at a very special price—$3.75.

(Hale's—Second Floor)

WRAPS
Up to $45.00 Values for
$19.50 $24.50 $29.50

There is a splendid assortment of beautiful styles to choose from. Wraps of velour de laine and bolivia in brown, reindeer, tan, navy blue and Copenhagen blue, some of them elaborately trimmed with embroidery and stitching and lined with plain and fancy silks.

Short Coats for $10.00

Women's Polo coats, polo mixtures and velour coats in 36 to 40 inch length. Some are full lined, others are half lined. Specially priced at $10.00.

—Short Sport Coats of Mignonette and Fiber, in black, navy, Ensign, peach and light colors to match the fancy silk skirts.....$7.95, $8.75 and $12.50

—Short Sport Coats of Velour and Broadcloth, in red, jade, tan and all the dark colors .....$12.50, $15.95 and $18.75

—The New Jersey and Knitted Capes in a dozen different models and all colors and combinations of colors.....$9.75, $12.75 and $15.95

—Tricotine and Serge Capes, unlined and full silk linings. Some as low as $12.75 and better grades ranging up to.....$55.00

—Silk and Satin Capes in beautiful styles and colors. Prices..... .....$18.50, $24.50 and $32.50

(Hale's—Second Floor)

$7.50 Grained Ivory Hand Mirrors for $5.00

Hand mirrors, with oval glass and long handle. Grained ivory mirrors worth $7.50. Specials for Saturday, $5.00.

—$6.00 HAIR BRUSHES, grained ivory brushes. Specials for Saturday $4.00

—35c TOOTH BRUSHES of extra good quality. Specials for Saturday 25c

—JERGEN'S TALCUM POWDER 15c

—AZUREA FACE POWDER $1.00
—MAVIS FACE POWDER ...50c

—CANTEEN PURSES $4.50. Patent leather canteen purses with large mirror and other fittings. Specials for Saturday $4.50

(Hale's—Main Floor)

Organdie Dresses
for Misses and Women
$4.50 to $22.50

As low as $4.50 there are wonderfully pretty organdie frocks. Some ruffled, and some have wide hems. And there's all the favorite colors of the season to choose from. Saturday specials, $4.50 to $22.50.

Voile Dresses for Large Women
Special Price $15.00

Pretty flowered voile dresses in brown and blue. Sizes from 44 to 50 bust measure. Specially priced, $15.00.

(Hale's—Third Floor)

Gloves
—specials for Saturday

—Long Kid Gloves, with extra long full tops. 16-button length. Overseam sewn. 3 clasps. $9.50 values for $4.75

—Long Silk Gloves, 16-button length. White, black, silver, nickel, steel gray, pongee, mode, beaver and mastic. Hale prices, ...$2.00 to $3.50

—Slip-on Chamoisette Gloves with wrist straps. White, gray, pongee and mode. $1.50 values for $1.00

—Short Chamoisette Gloves, white, mode, champagne and gray. $1.25 values for ..75c

(Hale's—Main Floor)

Girls' Jersey Jackets $3.75

Girls' Jersey jackets in navy blue, brown, green, and a few in red. 8 to 14 year sizes. Specials for Saturday, $3.75.

—RED FLANNEL JACKETS for girls of 8 to 14 yrs. Specials for Sat., $3.95

—JERSEY CAPES for girls of 8 to 14 years. Tan, brown, navy blue, red and Copenhagen blue. Special price $10.00

(Hale's—Third Floor)

Womens Athletic Girdles $1.00

These athletic girdles answer the corset needs of the out-of-door woman, the active woman and the high school miss. 9-inch length. Sizes from 21 to 28. Hale specials at $1.00.

—BANDEAUX BRASSIERES, of pink silk or silk-and-lace combined. Ribbon shoulder straps. Sizes 34 to 42. $1.00 and $1.25 values for 75c

—MUSLIN BRASSIERES trimmed with embroidery. Sizes 36 to 46. Specials for Saturday 50c

(Hale's—Third Floor)

Jolie Joan Frocks For Little Tots

One of these quaint little frocks is shown in the illustration, and there are many others to choose from. Made of gingham, crepe and black sateen. Plain or hand embroidered. 2 to 6 year sizes. Prices $2.45 to $5.00.

—MANDARIN SUITS in a fine assortment of colors and styles, with and without sashes. 2 to 6 year sizes ..... $1.95 to $4.50

Rubber Bathing Caps
25c Values, 15c
Up to 75c Values, 35c

—Big variety of styles and colors to select from.

(Hale's—Main Floor)

Knit Underwear

—WOMEN'S UNIONSUITS, with band top, lace trimmed or tight knee. Sizes 46 to 50. Special price $1.15

—WOMEN'S VESTS, with bodice or regulation top. Regular and extra sizes. Special ..... 3 FOR $1.00

—MISSES' VESTS with low neck, and no sleeves. Sizes 24 to 34. Special ..... 3 FOR $1.00

—MISSES' UNIONSUITS, drop seat, low neck, no sleeves, knee length. Sizes 4 to 12 years .....85c. Sizes 14 to 16 years $1.00

—BOYS' ATHLETIC UNIONSUITS of dimity. Sizes Sizes 24 to 34. Special price 85c

(Hale's—Third Floor)

Children's White Frocks
$5.00 to $7.50 Values
$3.95

—White Dresses, cunning little frocks of white organdie or voile. Daintly trimmed. 2 to 6-year sizes, $5.00 to $7.50 values for $3.95

(Hale's—Third Floor)

Women's Khaki Breeches $3.45

Women's khaki breeches, tailored style with peg top. Hale specials at $3.45.

—Women's Khaki Coats, tailored style of forest green khaki. Three-quarter length $5.25

—Women's Khaki Leggins, button style $2.00

(Hale's—Third Floor)

CHILDREN'S DAY SERVICES.

"And a Little Child Shall Lead Them" to be Keynote in Churches.

"And a Little Child Shall Lead Them" will be the idea carried out in the special services which will be held in nearly every church in the city tomorrow in commemoration of Children's Day.

In many places of worship the regular service program will be entirely replaced by one given over exclusively to exercises conducted for the younger members of the congregation, with large numbers of them taking part. In others choral services will emphasize that joyous, rhythmic note which is of the very essence of youthful things. Still other churches will put aside at least a part of their period of worship in such a way as to make the day attractive to children.

An interesting bit of church news in connection with the coming week is in the fact that Mayor-elect Cryer, whose election is generally attributed to the support which the church members gave to him, will be the guest of honor at a dinner to be given next Friday in the Westlake Presbyterian Church.

TO DEDICATE CHILDREN.
FIRST BAPTIST CHURCH.

At the morning service at the First Baptist Church tomorrow will be, in connection with the Children's Day exercises, a dedication of little children. Dr. James A. Francis will preach at both the morning and evening services, at each of which there will be special music by the chorus choir and the male quartet.

TO FEATURE SCHOOL.
FIRST PRESBYTERIAN CHURCH

For the first time in several weeks the services of the First Presbyterian Church will be held tomorrow in the main auditorium, the placing of the new organ having for some time made it necessary to use the chapel. At the morning service Children's Day will be observed with special commencement exercises for the Bible school of the congregation. Capt. Goodcell and Dr. Walker will make brief addresses on this occasion. In the evening Dr. Walker will preach on "The Urgency of Going On."

"STOP, LOOK, LISTEN!"
TEMPLE BAPTIST CHURCH.

Tomorrow night's service at the Temple Baptist Church will be dedicated primarily to railroad men. Dr. J. Whitcomb Brougher will preach on "Stop, Look, Listen!" Emory Foster will sing "Life's Railway to Heaven," the quartet will render "Tell Mother I'll be There," and representatives of the four brotherhoods will be special guests for the occasion. In the morning the pastor will deliver his address, "Keys and Keyholes."

UNCOVERING THE PAST.
FIRST METHODIST CHURCH.

Dr. R. E. Helms will speak at the First Methodist Church tomorrow morning on "The Story of Oshea," another almost forgotten Old Testament story. In the evening he will talk on "The Doughty Scot," and will describe conditions in and around Edinburgh.

"LOVE NEVER WASTED."
FIRST CONGREGATIONAL.

Tomorrow morning at the First Congregational Church Dr. Patton will discuss "The Way of Jesus." In the evening the picture "Evangeline" will be shown and the pastor will preach on "Love Never is Wasted."

CINEMA CHALLENGE.
IMMANUEL PRESBYTERIAN.

Dr. Herbert Booth Smith of Immanuel Presbyterian Church will renew his attacks on the motion picture industry tomorrow night, his subject being "What's the Matter with the Movies?" He will quote a number of producers, he says, in support of his position. At the morning service a number of infants will be baptized and the work of the primary and junior departments of the Sunday-school will be placed on exhibition.

CHILDREN'S PROGRAM.
WILSHIRE CHRISTIAN.

Songs, recitations, dialogues and tableaux will be given by the children of the Sunday school of the Wilshire Boulevard Christian Church at the service tomorrow night in honor of Children's Day. The pastor, Rev. M. Howard Fagan, will speak at the morning service on "The Superiority of the Unseen."

MAYOR-ELECT GUEST.
WESTLAKE PRESBYTERIAN.

Mayor-elect George E. Cryer will be the guest of honor at a banquet to be given next Friday evening by the men of the Westlake Presbyterian Church. Those desiring to attend the function should communicate with the officers of the church. Dr. G. A. Briegleb at tomorrow evening's service in that church will preach on "Married Strangers." His subject for the morning address will be "Heirs of Glory and Grace," and with that address he will conclude the series of expositions of the First Epistle of Peter.

BAPTISMAL SERVICES.
CENTRAL BAPTIST CHURCH.

Baptismal services will be held at the Central Baptist Church tomorrow morning at 10 o'clock as a feature of the Children's Day exercises. At the regular morning service Dr. Winbigler will speak on "The Religion of Youth." In the evening he will answer the following questions: "Who is an American?" "Is the Howl About a Blue Sunday Law Reasonable and Sane?" "May Not the Law proposed be a Reasonable and a White Law?"

SUNDAY-SCHOOL SONGS.
WELSH PRESBYTERIAN.

The children of the Welsh Presbyterian Church's Sunday-school will give a special musical program at the service tomorrow morning. In the evening the choir will give a sacred cantata, with the following soloists: Mrs. John Griffith, Mrs James Hastings, David Jones, Owen H. Jones and Fred Hughes. The quartet compdses Mrs. E. H. Jones, Mrs. D. E. Morgan, O. H. Jones and Fred Hughes. Miss M. M. Jones will be the accompanist and E. W. Davies the director.

TO PRAY ALL DAY.
PICO HEIGHTS CONGREGATION

An all-day meeting of the Evangelical Prayer Union will be held in the Pico Heights Congregational Church next Friday, beginning at 9 o'clock and continuing until 4. The gathering will be under the direction of Rev. H. C. Waddell. Rev. John M. Schaefle being pastor of the church. The speakers, in addition to the pastor and the director, will be Dr. C. F. Winbigler, Rev. L. G. Thompson, Rev. M. I. Van Guysling, Rev. F. W. Farr and others. Those participating are expected to bring their lunches. The church will furnish hot drinks.

REV. R. P. SHULER BACK.
TRINITY METHODIST CHURCH.

Rev. R. P. Shuler will be back in his pulpit at the Trinity Methodist Church tomorrow morning after having been in Texas for a month holding revival services and defending himself in a suit in that State for libel in connection with his activities in a recent fight on the liquor question there. At the evening service he will tell of his experiences on his trip, his subject being, "The Hounds of a Guilty Conscience." In the morning he will discuss "Victories That Root in Defeat."

CHILDREN'S SERVICES.
WESTLAKE METHODIST.

Tomorrow morning's program at the Westlake Methodist Church will be given over entirely to Children's

(Continued on Eleventh Page.)

Go To Church Sunday

EPISCOPAL.

HARVARD SCHOOL
St. Saviour's Chapel
St. Andrews Place at Sixteenth Street
Holy Communion - - 7:15 a.m.
Morning Prayer - - 11:00 a.m.
The Baccalaureate Sermon Will be Preached by
Bishop Johnson
Visitors Are Invited to Both These Services

The Very Rev. William MacCormack, D. D.
ST. PAUL'S PRO-CATHEDRAL—Pershing Square
11 a.m.
THE TRAGEDY OF HARAN
7:45 p.m.
THE PRACTICAL LESSONS OF ADAM-EVA

ST. JOHN'S EPISCOPAL CHURCH
Corner Figueroa and West Adams Street
REV. GEORGE DAVIDSON, D.D., RECTOR

SERVICES:
7:30 a.m.—Holy Communion.
11 a.m.—Morning Service and Sermon.
7:30 p.m.—Evening Prayer and Sermon.
9:30 a.m.—Sunday-School and Bible Classes.

MORNING Rev. Dr. Harwood Huntington
EVENING Rev. Benjamin Trego

Take Grand Ave. or West Jefferson St. car to W. Adams St., then walk one block west. Or University car to Chester Place, walk through Chester Place, then one block east.
Strangers Cordially Welcome.

SS. JAMES' AND BARNABAS' CHURCH
Wilshire Blvd. and St. Andrews. (Sixth St. car; get off at St. Andrews.)
THE REV. RAY O. MILLER, B.D., Rector.
Holy Communion, 7:30 a.m. Sunday-school, 9:30 a.m.
Morning Prayer and Sermon, 11 o'clock.

ST. STEPHEN'S CHURCH—HOLLYWOOD
Services temporarily at the Woman's Club of Hollywood, Hollywood Boulevard near La Brea Avenue. Rev. Philip A. Easley, Rector.
SERVICES, 7:30 A.M., 11 A.M., 7:30 P.M. CHURCH SCHOOL, 9:30 A.M.

St. Matthias
W. Washington and Normandie.
Rev. Irving Spencer, Rector.
7:30 a.m. ..... Low Mass
11:00 a.m. ..... Mass and Sermon
8:00 p.m. ..... Evening Service

BAPTIST

TEMPLE BAPTIST
5th and Olive Streets.
DR. J. WHITCOMB BROUGHER, Pastor. Preaches. LAST SERMONS BEFORE GOING ON CHAUTAUQUA TOUR.
9:30 a.m.—Bible School—Classes for All.
11 a.m.—"Keys and Keyholes"—Famous Chautauqua Lecture. BEAUTIFUL BAPTISMAL SERVICE. CONSTANCE BALFOUR, Soloist. QUARTET. BIG CHORUS.
7:30 p.m.—FOUR RAILWAY BROTHERHOODS ATTEND. "OVER THE HILL." Great Movie Reel. Solo, "Life's Railway," by Emory Foster. QUARTET, "Tell Mother I'll Be There." Sermon: "Stop—Look—Listen." HASTINGS plays the great organ and chimes.

First Baptist Church
727 So. Flower Street.
SUNDAY'S PROGRAM AS FOLLOWS:
9:30—Bible School—Classes for everybody.
10:00—Men's Bible Class in the Auditorium.
11:00—Morning Worship. Dr. Francis preaches.
6:15—Young People's Meeting. Good program.
7:0—Evening service. Song service, Male Quartet. Gospel Sermon by Dr. Francis.
WORSHIP AT FIRST BAPTIST CHURCH TOMORROW.

CENTRAL BAPTIST CHURCH
Alvarado near Pico Street. Dr. C. F. Winbigler, Minister.
10 a.m., Children's Day Exercises. 11 a.m., Sermon: "The Religion of Youth." 7:45 p.m., Prelude—"Who Is an American?" "Who Are Howling About a Blue Sunday Law and Why?" and other related questions. Sermon—"No Difference." A cordial welcome to all the services.

CONGREGATIONAL.

FIRST CONGREGATIONAL CHURCH
841 South Hope Street DR. CARL S. PATTON, Pastor.
11:00 a.m.—"JESUS' WAY"
7:30 p.m.—Moving Picture—"EVANGELINE"
Talk by Dr. Patton, Music by the Girls' Senior Glee Club of Polytechnic High School.

HOLLYWOOD CONGREGATIONAL CHURCH
HOLLYWOOD BOULEVARD AND SYCAMORE AVENUE.
JAMES HAMILTON LASH, D.D., MINISTER.
10:30 A.M.—CHILDREN'S DAY PROGRAM: "CHILDREN OF THE FATHER'S KINGDOM." SPECIAL MUSIC.
7:45 p.m.—Moving Picture—"SHORE ACRES"
ADDRESS, DR. LASH.

THEOSOPHY

United Lodge of Theosophists
FIFTH FLOOR METROPOLITAN BLDG.
Fifth and Broadway—Public Library Bldg.
SUNDAY, 8 P.M.
SLEEP, DREAMS, DEATH.
Theosophists, and others who are seeking a Philosophy of Life that really explains, are invited to attend. No fees, charges or collections. Questions invited and answered. Free Reading-room, open daily, 9 a.m. to 5 p.m.; Saturday, 9 a.m. to 12 noon. Women's Study Class, Wednesday 2:30 p.m.; all women welcome. General Study Class for men and women, Wednesday, 7:45 p.m.
FRIDAY, 8:00 P.M.
MASTERS OF WISDOM.

KROTONA INSTITUTE OF THEOSOPHY
2130 VISTA DEL MAR AVE., HOLLYWOOD.
Free public lecture Sunday at 3 p.m. by Dr. F. L. Riley, on "The Rubaiyat of Omar Khayyam." Special Sunday dinner in open air cafeteria, 12:15 to 1:15 and 5:00 to 6:00. Good Music. Collection.

CHURCH OF THE PEOPLE

Something Greater Than Jesus Did
Reynold E. Blight
11 A.M.—Church of the People,
Music-Arts Auditorium, 233 South Broadway. Musical Program.
Maud Fletcher Galigher conducts lecture class Monday at 2.

SWEDENBORGIAN

CHURCH OF THE NEW JERUSALEM (Swedenborgian)
Westmoreland Ave. and Fifth Street. Rev. John R. Hunter, Minister.
10 a.m., Sunday-school. 11 a.m. Divine Worship. Children's Day Service. Subject of sermon "THE CAPTIVE MAID." Vermont, West Sixth and Western Avenue cars.

PRESBYTERIAN.

Immanuel Presbyterian Church
Figueroa at Tenth

Ministers: Herbert Booth Smith, John A. Lautaguo.
Musical Director, William James Chick.
Organist, Elizabeth A. Godkin.
Quartet and Vested Chorus
11:00 A.M.
Annual Children's Day Exercises
7:30 p.m., DR. SMITH
What's the Matter with the Movies?
Crudity? Crime? Sex? Commercialism?

"MARRIED STRANGERS"
Hear Dr. G. A. Briegleb on this tomorrow at 7:45 p.m.
"THE FRIENDLY CHURCH"
WESTLAKE PRESBYTERIAN CHURCH
Grand View, south of Ninth St. (West Ninth St. Cars)
11:00 a.m.—"HEIRS OF GRACE AND GLORY"

United Presbyterian
9th and Figueroa Sts. Dr. W. E. McCulloch, Pastor
9:30 a.m.—Sabbath-school. Classes for persons of all ages.
11 A.M.—Children's Day Exercises, Address by the Pastor
7:30 P.M.—Sermon by the Pastor, "MYSTERIES"
VISITORS CORDIALLY INVITED TO ALL SERVICES

WEST ADAMS PRESBYTERIAN
WEST ADAMS NEAR VERMONT AVENUE
DR. WILLIAM H. FISHBURN, Minister
Morning—CHILDREN'S DAY EXERCISES
Evening—"PETTED BOY AND HATED BOY"

FIRST PRESBYTERIAN CHURCH
Figueroa at Twentieth Street
DR. HUGH KELSO WALKER, Minister
11 A.M.—CHILDREN'S DAY SERVICE. SPECIAL MUSIC. BRIEF ADDRESSES ON TIMELY THEMES BY CAPTAIN GOODCELL AND DR. WALKER.
7:30 P.M.—DR. WALKER: "THE URGENCY OF GOING FURTHER" (A WORD TO STUDENTS—SCHOLARS—STATESMEN—SAINTS.)
SERVICES WILL BE HELD IN CHURCH AUDITORIUM.

BEVERLY HILLS CHURCH
ROBERT M. DONALDSON, D.D., Minister.
CHILDREN'S DAY PROGRAM at 10:30, combining Sunday-school and preaching services. Fine program of music and readings. SPECIAL VESPER SERVICE at 4 p.m. Addresses by Drs. Hugh K. Walker, R. C. Harker and Guy W. Wadsworth. Baritone soloist, Mr. Anderson.

3rd Presbyterian Church and Bible School
East Adams St., just west of San Pedro St., Los Angeles. Herbert Herschel Fisher, Minister. Bible School, 9:30 a.m. Morning worship, 10:?0 a.m.—BEAUTIFUL CHILDREN'S DAY EXERCISES. Y.P.S.C.E. (Intermediate,) 6:45 p.m. Evening Worship, 7:30 p.m. Subject, "SPOTTED OR UNSPOTTED."

Knox Presbyterian
Figueroa at 43rd
Leslie Logue Bard, Minister.
11 a.m.
CHILDREN'S DAY EXERCISES.
7:45 p.m.
"THE NEW JERUSALEM."
Moneta Ave., Vernon Ave., Grand Ave., Hoover St. and Dalton Ave. cars.

NAZARENE

FIRST CHURCH OF THE NAZARENE
SIXTH AND WALL STREETS
REV. CHARLES H. BABCOCK, Pastor
Sunday School Meets at 9:30 a.m.
THE PASTOR WILL PREACH AT BOTH SERVICES
The subject at 11 a.m., "True and False Standards of Religion—How to Know Them."
The People's Meeting at 3 p.m. for Prayer and Praise. Mr. Louis Jones, Leader.
The Young People's Meeting at 6 p.m. Prof. J. E. Moore, Leader. Rev. Charles B. Archer will speak.
Great Evangelistic Service at 7:30 p.m. Subject, "Seekers After God, the Way of Salvation Made Plain."
The Annual District Assembly of the Church of the Nazarene begins June 14th, in the First Church of the Nazarene. Dr. R. T. Williams, the General Superintendent, will preside.
Special Music and Singing by Prof. Moore and Choir. HEARTY WELCOME TO ALL.

CHRISTIAN.

WILSHIRE BOULEVARD CHRISTIAN CHURCH
M. HOWARD FAGAN, Pastor
WILSHIRE BLVD. AND NORMANDIE AVE. WEST SIXTH STREET CAR.
Across Wilshire Boulevard from the Ambassador Hotel.
9:30 a.m., Bible School 6:30 p.m., Christian Endeavor
11 a.m.—"THE SUPERIORITY OF THE UNSEEN."
7:30 p.m.—CHILDREN'S PROGRAM.
Special Music by the Church Quartet.
THE CHURCH WHERE YOU ARE A STRANGER BUT ONCE.

FIRST CHRISTIAN CHURCH
Hope Street at Eleventh. Pastor—Edgar Fay Daugherty—Preacher.
MORNING SERMON: "THE WORDS OF OUR MOUTHS."
EVENING SERMON: "SPIRITUAL POWER."

BROADWAY CHRISTIAN CHURCH
Just across from the Courthouse on Broadway. W. S. BUCHANAN, Pastor.
Bible School, 9:45 a.m. C. E., 6:15 p.m. Preaching at 11 and 7:45 p.m. Rev. Bradford will speak at morning hour. Rev. Buchanan at evening hour on "Daring for God."
THE CHURCH THAT IS EASY TO LIKE AND EASY TO FIND.

MAGNOLIA AVE. CHRISTIAN CHURCH
TWENTY-FIFTH AND MAGNOLIA. C. C. SINCLAIR, MINISTER
Take West Adams or University Car.
Morning: "THE GREATEST GIVER"—Rev. C. C. Sinclair.
Evening: Children's Day Exercises, directed by Mrs. M. M. Poppy.

PRACTICAL CHRISTIANITY

UNITY SCHOOL OF CHRISTIANITY
EMMA H. LUKE, Leader.
Ramona Hall, 849 S. Hill St., Sunday, 9:45, 11. 411 Blanchard Bldg., Sunday, Wednesday, 7:45; Monday, 3; Wednesday, Thursday, Saturday, 2. Good Words Club, first Tuesday each month, at 8. Silence, 12 to 12:15. Literature for sale. Hours, 10 to 5:15.

UNITARIAN

FIRST UNITARIAN CHURCH
925 SOUTH FLOWER STREET
E. Burdette Backus, minister. Service 11 a.m. Sermon subject: "Somehow Good!" Mrs. Melba French-Barr and Mr. Fred C. McPherson, soloists. Mrs. Ada Marsh Chick, Organist. Sunday school 9:45 a.m. Classes for all. Dr. Bullard lectures for the adult class.

CHRISTIAN SCIENCE.

Christian Science
Services are held in the following Christian Science Churches:
First Church—1246 S. Alvarado St., Sunday, 11 a.m., 8 p.m.; Wednesday, 8 p.m.
Second Church—W. Adams St. at Hoover, Sun., 11 a.m., 8 p.m.; Wed., 8 p.m.
Third Church—734 S. Hope St., Sunday, 11 a.m., 8 p.m.; Wednesday, 8:00 p.m.
Fourth Church—131 Avenue 57, Sunday, 11 a.m.; Wednesday, 8 p.m.
Fifth Church—7107 Hollywood Blvd., Sun., 11 a.m., 8 p.m.; Wednesday, 8 p.m.
Sixth Church—420 S. Wadsworth, Sun., 11 a.m., 8 p.m.; Wednesday, 8 p.m.
Seventh Church—215 7th St., San Pedro, Sun., 11 a.m.; Wednesday, 8 p.m.
Eighth Church—346 W. 141st, Gardena, Sunday, 11 a.m.; Wednesday, 7:45 p.m.
Ninth Church—420 S. New Hampshire, Sunday, 11 a.m., 8 p.m.; Wednesday, 8 p.m.
Tenth Church—936 W. 49th St., Sunday, 11 a.m.; Wednesday, 8 p.m.
Eleventh Church—1956 E. First St., Sunday, 11 a.m.; Wednesday, 8 p.m.
Thirteenth Church—1702 N. Vermont Ave., Sunday, 11 a.m.; Wednesday, 8 p.m.
Society, Culver City—7120 McMillan St., Sunday, 11 a.m.; Wednesday, 8 p.m.
Society, Van Nuys—212 Friar St., Sunday, 11 a.m.; Wednesday, 8 p.m.
Reading Rooms, Down Town—Rm. 703, 354 S. Spring St.; Rm. 315, 210 W. 7th.

MISCELLANEOUS.

NAMES AND NUMBERS
MISS ORCELLA REXFORD, B.S., Vocational Expert, lectures Tuesday, June 14th, 8:15 p.m., "The Psychology of Color." Thursday, June 16th, "Life—Its Rhythmic Cycles." Ballroom, Alvarado Apts., West Ninth and Alvarado Sts. Classes. Private appointments. Telephone Wilshire 5010.

METHODIST.

"VICTORIES THAT ROOT IN D[EFEAT]
is morning subject at Trinity M[ethodist]
(Corner 12th and Flower)
Rev. Bob Shuler Preaches Both H[ours]
7:30 p.m.—"The Hounds of a G[uilty] Conscience"
Mr. Shuler is back after a month in Texas and preaches two messages Sunday. 10-minute prelude at night on "Tunes While Away."

UNIVERSITY METHODIST EPISCOPAL CHURCH
PASTOR, DR. WILL A[DAMS]
Location McClintock and [Vermont]
Morning Subject: "[The]
Evening devoted to the [Study]
Theology of the University of California. There will be a [Song]
Sing.

FIRST METHODIST EPISCOPAL C[HURCH]
Will Hold Services at Trinity Auditorium, Grand Avenue at [Fifth]
ELMER ELLSWORTH REHMS, D.D., Pastor.
11:00 a.m.—"THE FORGOTTEN STORY OF [ESTHER]"
7:30 p.m.—"THE DOUGHTY SCOT"
Special musical programs under the direction of John A. Van [Broekhoven]
Blakeley at the Organ.
At 11 a.m., Gail Mills Dimmitt sings "The Home Town" [by Ward-Stephens]

WESTLAKE METHODIST CH[URCH]
Burlington and 5th Sts. Take 7th or 5th Street [car]
11 A.M.—CHILDREN'S DAY SERV[ICE]
7:30 p.m.—"MODERN JERUSALEM AND ANCIENT [BABYLON]"
George T. Pomeroy, M.D.
Special musical numbers by Madame Pellissier and [Choir]
This is a "House of Happiness." Tourists and strangers [welcome]

INTERNATIONAL BIBLE STUDENTS ASSOC[IATION]

The Land of Begin[ning] Again

E. G. WYLAM of Seattle.
Out of this chaotic Transi[tion] world will emerge into "The [New] Nations."
Where Millions Now [Living] Will Never Die
"The Golden Age of [Peace]"
Gamut Club Auditor[ium]
1044 South Hope St.
Seats Free

UNIVERSALIST.

Have You the Courage of Your Convictio[ns]
Can you say "yes" to the things you [believe] right under any circumstances?
Strength of character may be obtained [through] close touch with The Infinite. Hear Dr. [Nash] this subject, Sunday, 11 a.m.
Universalist Church
1373 SOUTH ALVARADO STREET
Pico or Sixteenth Street Car

CHURCH OF THE OPEN DOOR.

CHURCH OF THE OPEN [DOOR]
SIXTH AND HOPE
(Founded on the Old Bible and the Word)

DR. R. A. TORREY
Dr. R. A. Torrey, [Pastor]
Speaks Morning and Evening
11 A.M.—"The Seven Great Promises for the Bible Student and Soul Winner"
(Baccalaureate Sermon)
7:30 P.M.—"Is There Any Man or Woman in [Los Angeles] Whom the Lord Jesus Christ Cannot Save and Fill With Radiant Joy?"
Fifteen Minute Organ Recital preceding both services under direction of Mr. J. B. Trowbridge. Special selections by One Hundred Voices, Girls' Chorus and Soloists.
9:30 a.m., Special Children's Day Exercises in Main Auditorium

NEW THOUGHT

Universal New Thought [Society]
JESSIE W. BOERSTLER
Lecturer and Healer
Will begin a series of lectures on the general subject of [Universal New Thought] Sunday, 11 a.m., Subject, "DISENTANGLEMENT."
3 p.m.—Frances Speyer, substitute for Mary Wood Allen.
Circulating Library of New Thought books, Mrs. M. L. [Hoffman], 9 p.m. Room 6, Brack Shops, 521 W. 7th St.

FIRST EMERSON CHURCH
N. N. T. A., Inc.
Children's Day Services conducted entirely by the Junior Members. Elizabeth Mykrantz, Presiding Officer.
MARGARET C. LA GRANGE, Pastor.
Services in the Friday Morning Club, 940 S. Figueroa St.
Lecture and Junior Church, 11 a.m. Men's Class. Business Class and Sunday-school Classes, 9:30.

PSYCHOLOGY

A GOD DAY IN THE HILLS
with Leila Simon Castberg
for men and women who are earnestly seeking Spiritual Growth and Inspiration.
Every Thurs., 11 a.m. to 4 p.m.
1286 Preston Ave. Tel. 537-521.
Take Echo Park Ave. car to Avalon St.
Compensation in the Law of Giving and Receiving.

BIARNE [illegible]
at 911 [illegible]

Los Angeles Society of Applied [illegible]
Dr. Frank L. Riley will speak [illegible]
"THE PSYCHOLOGY OF [illegible]"
7:45 p.m., Normal Hill Auditorium, [illegible]

HOME OF TRUTH

HOME OF TRUTH
Annie Rix Militz, Minister
Sunday, 11 a.m., "Give Us This Day Our Daily Bread," by FLORENCE MIRIAM JOHNSON; 10 a.m., Bible Class, Walker Auditorium, 320 S. Grand Ave.
HOME OF TRUTH CHAPEL, 807 S. Union Ave., Sunday, 7:30 p.m., "Our Duty," by IAN CAMPBELL. Monday and Wednesday, 8 p.m., "Eternal Health," MRS. MILITZ. PRIMARY LESSONS in "Christian Living and Healing," Monday, Thursday and Friday, 11 a.m., opening June 13th, by MISS JOHNSON.

CHRISTADELPHIAN

CHRISTADELPHIAN
"GOOD NEWS THAT TURNED THE WORLD UPSIDE DOWN"
Free lecture at Christadelphian Hall, 337½ South Hill St., Sunday evening at 7:30. All are cordially invited. No collection. Address, A. C. Johnston, 300 Garland Building.

METAPHYSICAL.

The College of Practical Metaphysics
1146 West 27th St. Phone 813470. James E. Dodds, Principal.
Services every Sunday at 11 a.m. (Music.) Subject for June 12th, "THE LORD'S PRAYER."
Tuesdays, 8 p.m., Prosperity Class. Subject for June 14th, "THE LAW OF SUPPLY."
Thursdays, 2:30 p.m., Healing meeting. Subject for June 16th, "THE SUBCONSCIOUS MIND."
Fridays, 8 p.m.—Class on Concentration and Meditation.
You are cordially invited to all meetings.
University car to 27th and Hoover; walk west on 27th.

METAPHYSICAL HALL, 911 BLACK BUILDING, FOURTH AND HILL STS.
Sunday, 11 a.m., Julia E. La Sure—"Life More Abundant."
Sunday, 3 p.m., Alberta M. Carter, Subject: "The Abode of Love."
Sunday, 8 p.m., Rev. Leon Greenbaum.
Subject: "FULFILLMENT HERE AND NOW."
Rev. Leon Greenbaum speaks every Tuesday, 3 p.m., on "SPIRITUAL LAWS."
Alberta M. Carter every Wednesday evening, 8 o'clock, Class Lessons on "Abundance."
Library open from 9 a.m. to 8 p.m. including Sunday.

LUTHERAN

FIRST ENGLISH LUTHERAN CHURCH
8TH AND FLOWER
Sunday 11 a.m.—"Lutheranism's Message to Humanity" will be presented by Dr. Knubel, President of the United Lutheran Church of America.
HEAR HIM SPECIAL MUSIC

FRIENDS

FIRST FRIENDS CHURCH
"QUAKER"
Corner Fremont and West Third St. Tilman Hobson, Pastor.
Sunday Services, 11 a.m. and 7:30 p.m. Wednesday Prayer Meeting, 7:30 p.m.
Sunday, June 12th, 11 a.m.—Subject: "OUT OF SIGHT."
7:30 p.m.—Subject: "THE SECRET LANGUAGE OF A DECK OF CARDS."
All Welcome. Seats Free.

SPIRITUALIST

CENTRAL SPIRITUALIST CHURCH
Walker Auditorium, 730 S. Grand Ave.—Fifth Floor
REV. ELIZABETH R. COURTNEY, Pastor
Sunday, 1:30, Healing Service; Carl Senz, healer. 2:30, Flower Message Service and Circles, Elizabeth R. Courtney, Mrs. McVicker, Mrs. Senz and others. 7:30, Song Service. 8:00, Trance Lecture by Rev. E. R. Courtney; topic taken from the audience. Wednesday, 7:30, Message Service and Circles. 7:30, Message Service. Mrs. Courtney answers sealed questions on Sunday and Wednesday evenings.

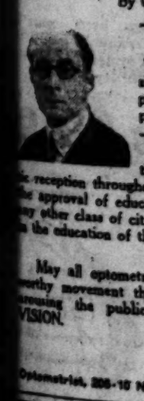

...NDAY

METHODIST.

...RIES THAT ROOT IN DEFEA...
...morning subject at Trinity Methodist (Corner 12th and Flower)
...v. Bob Shuler Preaches Both Hours
...p.m.—"The Hounds of a Guilty Conscience"
...eek after a month in Texas and promises two ...day. 10-minute prelude at night on "Some Thrill

...SITY PASTOR, DR. WILL A. ...
...DIST Location McClintock and West ...
...OPAL Morning Subject: "LOVE." Evening devoted to the Masley ...
...RCH Theology of the University of ... California. There will be a Big ... Sing.

...ETHODIST EPISCOPAL CHU...
...rvices at Trinity Auditorium, Grand Avenue at Ninth ...
...REDERIC ELLSWORTH BELDEN, D.D., Pastor
...—"THE FORGOTTEN STORY OF ...
...—"THE DOUGHTY SCOT"
...programs under the direction of John A. Van Pelt, ... Blakeley at the Organ.
... Call Mills Dimmitt sings "The Home Land" (by ...

...LAKE METHODIST CHURC...
...Virginia and 8th Sts. Take 7th or 8th Street Cars.
...A.M.—CHILDREN'S DAY SERVICES
...—"MODERN JERUSALEM AND ANCIENT ARMIES"
George T. Dunaway, M.D.
...musical numbers by Mesdames Patterson and Taylor. ...ouse of Happiness." Tourists and strangers ...

...NATIONAL BIBLE STUDENTS ASSOCIATION

...Land of Beginni... Again

Out of this chaotic Transition-period world will emerge into "The Dawn of Nations."

Where Millions Now Li... Will Never Die

"The Golden Age of Prophecy"

...nut Club Auditorium
1044 South Hope St.
No Coll...

...ge ...ctions
...u believe in ...
...obtained only ...
...Near Dr. Nash ...

...Universalist Church
...373 SOUTH ALVARADO STREET
...enth Street Car Free ...

CHURCH OF THE OPEN DOOR.

...H OF THE OPEN DOO...
SIXTH AND HOPE
(Founded on the Old Bible and the Whole Bible)
Dr. R. A. Torrey, Pastor
Speaks Morning and Evening
11 A.M.—"The Seven Great Promises of ... for the Bible Student and Soul Winner" (Baccalaureate Sermon)
...s There Any Man or Woman in Los An... the Lord Jesus Christ Cannot Save and Fill With Radiant Joy?"
...rgan Recital preceding both services. Mana... J. S. Trowbridge. Special selections by ... ...ces, Girls' Chorus and Soloists.
...ial Children's Day Exercises in Main Audito...

NEW THOUGHT
...sal New Thought Studio
JESSIE W. BOERSTLER
Lecturer and Healer
...ries of lectures on the general subject of "Progress" ...ctor, 11 a.m., Subject, "DISENTANGLEMENT." ... Ingram Speyer, substitute for Mr. Wise. ... New Thought books. Mrs. M. L. Eberman, ... Room 6, Brock Shops, 321 W. 7th St. Phone ...

...MERSON CHURCH
N. N. T. A., Inc.
...ices conducted entirely by the Junior ...Kenneth Nickerson, Presiding Officer.
...EY C. LA GRANGE, Pastor, ...ider Morning Club, 540 S. Figueroa St. ...Church, 11 a.m. Men's Club, Emerson ... Sunday-school Classes, 9:30.

PSYCHOLOGY
...N THE HILLS
...on Castberg ...who are earnestly ...th and Inspiration. ...a.m. to 4 p.m. ...Tel. 527-592... ...ear to Avalon St. ...ear of Giving—and ...ing.
BIARNE CASTB...
...Lecturer and Author ...A Series of 20 Lectures on PSYCHOLOGY ...at 911 Black Bldg., ... Every Tuesday ... Subject, Today's ... "The Psychology of ... Leila Arboghast, ... Admission ...
...a Society of Applied Psy...
...E PSYCHOLOGY OF PRAYER" ...Frank L. Riley will speak June 12th at ... Normal Hill Auditorium, Fifth and ...

...NDAY MORNING.

...GLARY NOT ...EATH MOTIVE.

...ed and Melted Jewelry in ...ins of Steele Home.

...ions of Deceased Pair ...ing to Murder Theory.

...ral Will be Held Monday ...at Pomona.

...ed silver money and bits ...ed gold jewelry recovered ...from the ashes which ...only slave of the tragedy ...Mr. and Mrs. Charles S. ...ed their lives Thursday ...the investigating officials ...mony at least was not a mo... ...ver but play figured in the ...Death and the burning of ...home, three miles north ...

...day last noted, an inquest will ...by Coroner Nance at 2 p.m. ...at the Todd & Patterson un... ...establishment in Pomona, ...ended late yesterday after ...ion between the Coroner, ...Coroner MacDonald ...Deputy Fox and Nolan. ...and other friends of the ...believe, however, that the ...Attorney Arthur L. ...of the MacLaren Detec... ...Frederick & Hanna, you ...practically the entire ...the scene of the tragedy. ...care of all business matters ...to. Steele might have in... ...extent sanity of former as... ...will be delved into, it is un... ...In the meanwhile a ...search of the premises and ...of ashes which contain ...of all the tangible clews in ...

...Mr. McLaren nor Mr. ...will discuss the progress of ...investigation. It was learned, ...that three watches as well ...and jewelry were recov... ...from the ruins. This is regard... ...significant that the mur... ...if there were any, did not ...home for the purpose of ...the fact that Mr. Steele's ...which was found in the ashes ...believe and that it was ...on the other hand, the ...standpoint of the accidental ...Charles Elder, broth... ...of the couple, yesterday ...had engaged detectives ...take every step possible to ...mystery.

...Pat and Nolan yester... ...stated their belief that the ...deaths were victims of a ...started about 4 a.m. ...from defective wiring. ...stated that they have en... ...nothing in their investi... ...weight to the supposi... ...Steele and his wife ...and the house set ...flames or prowlers.

...which included a $10 ...three 10-cent pieces and ...was found among the ashes ...where it likely would ...from the room in which ...had lost his clothing. A ...piece of melted gold which probably was Mrs. Steele's wrist watch, and other pieces which originally may have been rings, also were found.

Funeral services will not be decided on until after the inquest, it is believed. The remains of both bodies will be buried in one casket and the services will be under the auspices of the Masonic Lodge.

SHORTEST TRIAL RECORD IS SET.

Vagrant is Convicted and Sentenced in Little More Than Hour.

The shortest jury trial in the history of the local police courts was held yesterday by Police Judge Frederickson when Joe Brown, 45 years of age, arrested several days ago on a vagrancy charge, was found guilty and sentenced to ninety days in the City Jail all inside of one hour and twenty minutes.

The Brown case, which was handled by Deputy City Prosecutor Krowl, was put under way in Judge Frederickson's court at 3 p.m. when the first juryman was called. The jury was completed and all the evidence in, a verdict was reached and the prisoner was sentenced by 4:20 p.m.

Credit Men to be Entertained on Way to North.

Visiting delegates en route to the convention of the National Association of Credit Men, which is to be held in San Francisco next week, will be the guests today of local credit men in a tour of the city, motion-picture studios and near-by points of interest. Tonight they will attend a banquet at the Ambassador. Frederick Warde, the actor, will address the diners.

The party of easterners arrived on two special trains, Thursday, one from New York and the other from Indianapolis. They will remain here until Monday morning, when they will leave for the north.

The party includes W. F. H. Koelsch, president of the New Netherlands Bank of New York, and president of the National Association of Credit Men; Mrs. Koelsch and their daughters, Edith and Wilma; William Walker Orr, assistant secretary of the association, and Mrs. Orr; Rodman Glider, managing editor of the Credit Monthly, the official magazine of the association, and Mrs. Glider; W. B. Cross, vice-president of the organization. Mrs. Cross and their daughter Frances, and others prominent in the association work in the East.

Dr. Rudolph H. Gerber
Has removed his offices to 1143 South Manhattan Place. Phone West 4401. Hours from 9 to 12. Practice limited to Nervous Ailments, Headache, Sleeplessness, Nervous Exhaustion, High Blood Pressure, Epilepsy, etc.

Two-Minute Chats on

"Conservation of Vision Week"

(June 6th to 13th)

By C. H. HEARD, D. O.

TOMORROW marks the close of "Conservation of Vision Week" in Los Angeles. It will stand as a sincere and conscientious effort on the part of the optometrists of America to preserve to man Nature's greatest gift —VISION.

Conceived in a spirit of unselfishness the movement has met an enthusiastic reception throughout the entire country. It has gained the approval of educators everywhere, as they, more than any other class of citizens, realize the effect of poor vision on the education of the child.

* * *

May all optometrists firmly resolve to perpetuate this worthy movement that gives such wonderful promise of arousing the public to the importance of preserving VISION.

C. H. Heard

Optometrist, 328-10 New Pantages Theater Bldg., 7th & Hill

To Make the Outlook *Brighter*-

Ridgways Tea
THE FIRST THING YOU THINK OF"

BERRY GUILTY IN BUNKO CASE.

Former Bank Manager Aided Crooks, Jurors Find.

Twelve Hours Required for Arriving at Verdict.

Large Sums Listed as Lost in Confidence Games.

A jury of nine women and three men in Judge Reeve's court last night found Otis B. Berry, formerly assistant cashier of the Citizens' Trust and Savings Bank, guilty of grand larceny, as charged in the third count of two indictments returned by the county grand jury. The jury deliberated from 10 o'clock in the morning until 10 o'clock at night. The verdict found him not guilty of the other six counts.

Mr. Berry was accused in two indictments of two and five counts, respectively, of various charges of grand larceny. Some of these counts, however, were alternative accusations and the jury could report on only one of them. Mr. Berry, it was charged by the prosecution, represented by Dep. Dist.-Attys. Keyes and Stafford, acted as a banker for bunko men operating in this city. During part of the time he was accused of participating in the bunko operations he was manager of the Hollywood branch of the bank by which he was employed. Mr. Berry, who was defended by Attorney Paul Schenck, took the stand and stated that what he did was in the regular course of his duties as a banker.

LARGE LOSSES TOLD.

Testimony regarding the fleecing of various victims of a total of $162,611.25 through asserted fake stock deals was presented to the jury in the trial of Mr. Berry. It is charged that he aided the bunko men in their operations by cashing large checks and drafts for victims-to-be.

Testimony was presented regarding the losses by Thomas Donohue of $43,176 through a fake stock deal on Jan. 23, 1920. It was charged that Mr. Donohue obtained his money through Mr. Berry, who arranged to sell his bonds. Another case was that of Albert Hageman, who lost $2225 in bonds, which it was stated Mr. Berry turned into cash for him on Feb. 7, 1920. A third case mentioned in the trial was that of Walter Evans, who returned to Arizona to obtain $3000, which he said he lost in a fake stock deal. John Herr testified Mr. Berry arranged for the sale of over $17,000 in stocks and bonds and turned that sum over to bunko men on Feb. 2, 1920, at a Pasadena hotel.

ANOTHER MAN NAMED.

Testimony relating to the cashing through Berry at the Hollywood branch bank of the various sums included in the losses was introduced by the prosecution. Several of these securities were said to have been cashed later by Albert Johnson, who the prosecution states was the same man as Dorchester, who is accused of aiding in the swindling of Mr. Donohue, and in the bunkoing of Mrs. Ethel Hupp of $30,000.

William Falligan testified he first put up $10,000 with bunko men on Feb. 3, 1920, and on February 13, returned from Denver with $10,000 more to save his first money. William Schieder testified he lost $8200 on Feb. 18, 1920, to bunko operators. John Gunther of Indiana said he lost $15,000, which he said Berry cashed in person at a local bank for him.

John Bassler of Amarillo, Tex., lost a total of $24,000 in two sums, he said. Simon Weiss, according to testimony, was about to "invest" $10,000, when Fred Mayne was arrested on the way to Santa Barbara. Mayne was convicted of attempted grand larceny.

BECOME CITIZENS.

Seventy-one Admitted; Large Class Takes Naturalization Test.

The largest class, for some months, appeared before U. S. District Judge Trippet yesterday and took the naturalization examination. The applicants and their witnesses not only filled the courtroom, but the entire corridor on the fourth floor of the Federal Building.

There were seventy-one aliens admitted to citizenship, divided among the nationalities as follows: Subjects of Great Britain, twenty; Germany, ten; Hungary, twenty; Italy, eight; Russia, seven; Sweden, four, and one each from Switzerland and Norway.

A number were continued for further study, and two alien soldiers were clothed with American citizenship.

TEACHERS GIVEN PAY RISE.

(Continued from First Page.)

schools, the increases have been more substantial than in any other department. This is for two reasons, it is said, the first being on account of the executive duties of the principals and the other due to the enormous increase in attendance in the high schools. The principals for the most part receive $30 and $40 increases, and in some cases where the pay was exceptionally small, salaries have been doubled. The pay of vice-principals is increased from $20 to $50. Intermediate principals get a blanket increase of $30 a month and vice-principals $40.

The announcement of the increase was made by Melville Dozier following an all-day session of the board.

THE NEW SCHEDULE.

The salaries, per school month, are as follows:

Primary and grammar grades—First year, $140; second, $146; third, $152; fourth, $158; fifth, $164; sixth, $170; seventh, $177.50; eighth, $185; ninth, $192.50; tenth year and thereafter, $200.

Kindergarten, extension teachers—First year, $140; second, $146; third, $152; fourth, $158; fifth, $164; sixth, $170; seventh, $177.50; eighth, $185; ninth, $192; tenth year and thereafter, $200.

Directors—First year, $125; second, $130; third, $135; fourth, $140; fifth, $145; sixth year and thereafter, $150.

Assistants—First year, $100; second, $105; third, $110; fourth, $115; fifth year and thereafter, $120.

FOR PRINCIPALS.

Principals, primary and grammar grade—One-room building, $215.

Two to five rooms, inclusive—First year, $220; second, $222; third, $224; fourth, $226; fifth year and thereafter, $228.

Six to ten rooms, inclusive—First year, $230; second, $235; third, $240; fourth, $245; fifth, $250; sixth, year and thereafter, $255.

Eleven to seventeen rooms, inclusive—First year, $260; second, $266; third, $272; fourth, $278; fifth, $284; sixth year and thereafter, $290.

Eighteen rooms and over—First year, $296; second, $302; third, $308; fourth, $314; fifth, $322; sixth year and thereafter, $330; Wilmington, $180; Lomita, $170; Torrance, $170.

Special and development schools: Average attendance less than sixty days—First year, $240; second, $235; third year and thereafter, $240; average attendance sixty or more at rate of $200.

FOR SUPERVISORS.

Supervisors of subjects: Home economics, drawing, physical training, immigration, kindergarten, manual training, music, orchestra, nature study, penmanship, agriculture, $340; cardboard construction, primary, manual arts, $370.

Assistant supervisors of subjects, $275; acting assistant supervisors of subjects, $283; assistant supervisors of blind and deaf classes, $225.

Evening schools—Principals, $90; teachers, $70.

Playground, continuation and supplemental classes—Teachers, $54.

INTERMEDIATE, HIGH.

Intermediate and high school teachers and librarian teachers—First year, $180; second, $187; third, $194; fourth, $201; fifth, $208; sixth, $216; seventh, $220; eighth, $226; ninth, $248; tenth year and thereafter, $260.

High school sub heads of departments, $265.

High school heads of departments—First year, $265; second, $272; third, $279; fourth, $286; fifth, $293; sixth year and thereafter, $300.

High school registrars, $285.

Supervisors of subjects: Home economics, drawing, physical training (intermediate schools only); vocational training, modern languages, corrective physical education, $340; assistant supervisors of subjects, $275.

Evening high schools—Principals, $110; vice-principals, $90; teachers, $90.

Special day and evening high school classes, 4 hours per day; teachers, $190.

Playground, continuation and supplemental classes—Teachers, $54.

PRINCIPALS' PAY.

High and intermediate school principals and vice-principals (the first figures given are for principals and the second for vice-principals)—High or high and intermediate: Franklin, $400 and $320; Pasadena, $380 and $300; Hollywood, $430 and $320; Jefferson, $420 and $320; Lincoln, $420 and $320; Los Angeles, $450 and $350; Manual Arts, $450 and $350; Owensmouth, $220; Polytechnic, $450 and $370; San Fernando, $280 and $200; San Pedro, $295 and $220; Van Nuys, $380 and $300; Wilmington, $300 and $190; Lomita, $170; Torrance, 170.

Intermediate—Berendo, $280 and $200; Boyle Heights, $290 and $200; Central, $300 and $200; Lafayette, $290 and $200; McKinley avenue, $290 and $200; Santee street, $280 and $200; Thirtieth street, $290 and $200; Virgil, $280 and $200.

New Stunt Mark is Set by Flyer in Grand Canyon.

Lieut. Alexander Pearson, U.S.A., made a remarkable airplane flight yesterday morning in the Grand Canyon, doing some feats heretofore considered impossible.

A report by the Santa Fe Railroad of the flight follows:

"Lieut. Pearson left Williams at 7:45 this morning in his plane, arriving at Grand Canyon about 9:15. He circled around twice above the south rim to get his bearings, descended to about 1000 feet above the rim of the canyon and crossed the canyon at this height to the north rim. He then circled around on the north rim, worked his way down into the canyon and flew around in the canyon for twenty minutes about 6000 feet below the north rim, just above the north wall of the lower river gorge and about 1500 feet above the Colorado River, then flew up Bright Angel, raised gradually to the north rim and flew back to the south rim of the canyon, about 500 feet above the rim, all the way across, then back to Williams."

Lieut. Pearson was the aviator recently lost in Texas, spending several days on a raft on the Rio Grande.

CONTEMPT CHARGED.

Hearing of Men Wanted in Omaha in Bankruptcy Matter is Set.

Jacob Masse and Charles Wohlberg, charged in an information at Omaha, Neb., with having committed contempt of court in a bankruptcy matter, were arraigned before U. S. Commissioner Long yesterday.

The same defendants were before the Commissioner some weeks ago on the charge of using the mails in a scheme to defraud in a Nebraska land speculation, and gave bail for their appearance in court at Omaha. On this account they were released on their own recognizance on the second charge.

Commissioner Long set the 23rd inst. for the hearing, when the defendants will resist removal to the jurisdiction of the Nebraska courts.

Baldwin Pianos
Hamburger's
Music Salons
Fifth Floor

—when you make Chocolate Devil Cake

Take 1 cup sugar, butter size of an egg. Cream these ingredients together. 1 cup sour milk, 1 egg. Sift 1 cup flour, 1 teaspoon soda and 3 tablespoons Ghirardelli's Ground Chocolate together four or five times; add the creamed butter and sugar; then the egg, well beaten, and the sour milk. Stir well. Bake in a moderate oven; when cool, cover with chocolate frosting.

You lose not a moment in grating or melting. That saves time. You measure off *exactly* what you need—no more, no less. That saves waste. And there's never a doubt as to how the cake will "turn out"—for Ghirardelli's is the chocolate of proved purity, the chocolate of certainty.

Ask your grocer for this super-fine chocolate, ready to use as it comes from the can; and write for the new Ghirardelli book of recipes—it's free!

Say "Gear-ar-delly"

Since 1852 D. GHIRARDELLI CO. San Francisco

GHIRARDELLI'S
Ground CHOCOLATE

Each of Barker Bros.'
Hundreds of Sale Offerings
Means SAVING and SATISFACTION
—in the 41st Great Annual Summer Sale

The Half-Price Selling
of
Fine
Living-Room
Furniture
Continues Spiritedly
on the First Floor!

Never before were such opportunities offered to purchase the best in living-room furniture at these prices; and persons who love beautiful furniture are rapidly taking advantage of the extreme price reductions on these offerings.

Davenports, Chairs, Tables, Mirrors, Screens and other articles of high-grade living-room furniture make up the collection.

3000 Rolls of Wall Paper
—in lots of one-room size, formerly priced from $1.50 to $2.50.
Special at
$1 per roll!

$35,000 Worth of Silverware and Electrical Wares Specially Priced!

Aluminum Specials!

1½-Pint Percolator	$1.39
5-Quart Tea Kettles	$2.29
4-Quart Covered Saucepans	$1.59
4-Quart Covered Kettle	$1.59
1½-Quart Double Boiler	$1.69
Set of 3 Saucepans, 1, 2 and 3 qts.	$1.98

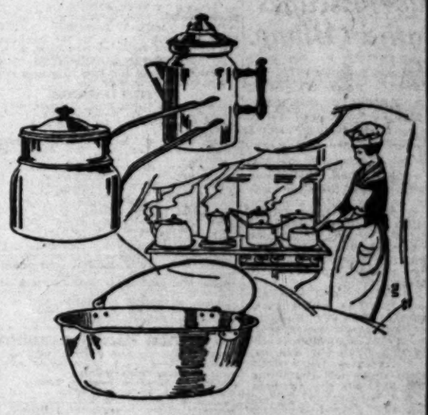

37 Floors
(In 5 Connecting Buildings)

Barker Bros
ESTABLISHED-1880
COMPLETE FURNISHERS OF SUCCESSFUL HOMES

Broadway
Between Seventh and Eighth

nday

METHODIST.

RIES THAT ROOT IN DEFEA
morning subject at Trinity Methodist
(Corner 12th and Flower)
v. Bob Shuler Preaches Both Hours
p.m.—"The Hounds of a Guilty Conscience"
ack after a month in Texas and promises two
day. 10-minute prelude at night on "Some Thrill

SITY PASTOR, DR. WILL A. R
DIST Location McClintock and West 4th
OPAL Morning Subject: "LOVE"
RCH Evening devoted to the Masley
Theology of the University of
California. There will be a Big
Sing.

ETHODIST EPISCOPAL CHU
ELMER ELLSWORTH HELMS, D.D., Pas
—"THE FORGOTTEN STORY OF
—"THE DOUGHTY SCOT"
program under the direction of John A. Van Pelt, with
Blakeley at the Organ.
Gail Mills Dimmitt sings "The Home Land" (by request)

LAKE METHODIST CHURC
A.M.—CHILDREN'S DAY SERVICES
—"MODERN JERUSALEM AND ANCIENT ARKEOL
George T. Pomeroy, M.D.
musical numbers by Mesdames Patterson and Taylo
ouse of Happiness." Tourists and strangers

NATIONAL BIBLE STUDENTS ASSOCIATION

Land of Beginni Again

Out of this chaotic Transition-peri
world will emerge into "The Dawn
Nations."

Where Millions Now Li
Will Never Die

"The Golden Age of Prophecy"

nut Club Auditorum
1044 South Hope St.
No Coll

UNIVERSALIST.

You the Courage of Your Convictions
Can you say "yes" to the things you believe
t under any circumstances?
Strength of character may be obtained only
e touch with The Infinite. Hear Dr. Nash
subject, Sunday, 11 a.m.

Universalist Church
373 SOUTH ALVARADO STREET
enth Street Car Free

CHURCH OF THE OPEN DOOR.

H OF THE OPEN DOO
SIXTH AND HOPE
(Founded on the Old Bible and the Whole
Dr. R. A. Torrey, Pastor
Speaks Morning and Evening
11 A.M.—"The Seven Great Promises of
for the Bible Student and Soul Winner"
(Baccalaureate Sermon)
s There Any Man or Woman in Los An
the Lord Jesus Christ Cannot Save and
Fill With Radiant Joy?"
Organ Recital preceding both services. Music
J. S. Trowbridge. Special selections by
ices, Girls' Chorus and Soloists.
ial Children's Day Exercises in Main Audi

NEW THOUGHT

sal New Thought Studio
JESSIE W. BOERSTLER
Lecturer and Healer
ries of lectures on the general subject of "Spiritism"
day, 11 a.m., Subject, "DISENTANGLEMENT."
rances Sperry, substitute for Mr. Wise, will speak
New Thought books. Mrs. M. J. Sherman, 324 So
Simon & Brack Shops, 321 W. 7th St. Phone 6

MERSON CHURCH
Y. W. C. A., Inc.
ervice conducted entirely by the Junior
Elizabeth Hitchcock, Presiding Officer.
EV C. LA GRANGE, Pastor.
unday Morning Club, 540 S. Figueroa St.
(Tenth, 11 a.m. Men's Club. Emerson
Sunday-school Classes, 9:30.

PSYCHOLOGY

N THE HILLS **BIARNE CASTR**
on Castberg
who are earnestly
th and Inspiration.
a.m. to 4 p.m.
Tel. 537-532.
car to Avalon St.
Law of Giving and
ing.
PSYCHOLOGY
911 Black Building,
Every Tuesday
Subject, Tuesday
"The Psychological
Lelia Mason Cunningham
Admission $1.

Society of Applied Psy
Dr. Frank H. Hiller will speak June 12th
E PSYCHOLOGY OF PRAYER"
Normal Hill Auditorium, Fifth and Hope

GLARY NOT EATH MOTIVE.

...ed Melted Jewelry in ...ks of Steele Home.

...ions of Deceased Pair ...ing to Murder Theory.

...s Will be Held Monday ... Pomona.

...ed silver money and bits ...ed gold jewelry recovered ...ong the ashes which ...ere all that was left ...ses of the tragedy ...ed Mr. and Mrs. Charles S. ...ed their lives Thursday ...ng the investigating officials ...mony at least was not a mo... ...ey had play figured in the ...th and the burning of ...ses, three miles north ...

...ests held an inquest will ...d by Coroner Nance at 2 p.m. ...at the Todd & Patterson un... ...ablishment in Pomona, ...ested late yesterday after ...ference between the Coroner, ...Deputy Coroner MacDonald ...Chief Sheriff Fox and Nolan. ...ives and many friends of the ...ve no doubt, however, that the ...ere due to Malcolm Mac... ...head of the MacLaren Detec... ...and Attorney Arthur L. ...of Fredericks & Hanna, yes... ...almost practically the entire ...the scene of the tragedy. ...ead of all business matters ...ese deeds might have in... ...ossible enmity of former as... ...will be delved into, it is un... ...In the meanwhile a ...ety of the premises and ...ing of ashes which contain ...of the tangible clews is ...pected.

...Mr. McLaren nor Mr. ...would discuss the progress of ...investigation. It was learned, ...that three watches as well ...melted jewelry were recov... ...in the ruins. This is regard... ...significant that the mur... ...there were any, did not ...motive for the purpose of ...the fact that Mr. Steele's ...who was found in the ashes ...the bullet and that it was ...in the other hand, the ...starting point of the accidental ...Charles Elder, broth... ...of the couple, yesterday ...he had engaged detectives ...had taken every step possible to ...the mystery.

...Fox and Nolan yester... ...expressed their belief that the ...dead were victims of a ...which started about 4 a.m. ...from defective wiring. ...said that they have en... ...nothing in their investi... ...added weight to the suppositi... ...Steele and his wife ...dead and the house set ...by thieves or prowlers. ...which included a $10 ...three $5-cent pieces and ...was found among the ashes ...where it likely would ...from the room in which ...kept his clothing. A

SHORTEST TRIAL RECORD IS SET.

Vagrant is Convicted and Sentenced in Little More Than Hour.

The shortest jury trial in the history of the local police courts was held yesterday by Police Judge Frederickson when Joe Brown, 45 years of age, arrested several days ago on a vagrancy charge, was found guilty and sentenced to ninety days in the City Jail all inside of one hour and twenty minutes.

The Brown case, which was handled by Deputy City Prosecutor Krowl, was put under way in Judge Frederickson's court at 3 p.m. when the first juryman was called. The jury was completed and all the evidence in, a verdict was reached and the prisoner was sentenced by 4:20 p.m.

---

piece of melted gold which probably was Mrs. Steele's wrist watch, and other pieces which originally may have been rings, also were found.

Funeral services will not be decided on until after the inquest, it is believed. The remains of both bodies will be buried in one casket and the services will be under the auspices of the Masonic Lodge.

Credit Men to be Entertained on Way to North.

Visiting delegates en route to the convention of the National Association of Credit Men, which is to be held in San Francisco next week, will be the guests today of local credit men in a tour of the city, motion-picture studios and near-by points of interest. Tonight they will attend a banquet at the Ambassador. Frederick Warde, the actor, will address the diners.

The party of easterners arrived on two special trains, Thursday, one from New York and the other from Indianapolis. They will remain here until Monday morning, when they will leave for the north.

The party includes W. F. H. Koelsch, president of the New Netherlands Bank of New York, and president of the National Association of Credit Men; Mrs. Koelsch and their daughters, Edith and Wilma; William Walker Orr, assistant secretary of the association, and Mrs. Orr; Rodman Gilder, managing editor of the Credit Monthly, the official magazine of the association, and Mrs. Gilder; W. B. Cross, vice-president of the organization, Mrs. Cross and their daughter Frances, and others prominent in the association work in the East.

Dr. Rudolph H. Gerber
Has removed his offices to 1148 South Manhattan Place. Phone West 4491. Hours from 9 to 12. Practice limited to Nervous Ailments, Headache, Sleeplessness, Nervous Exhaustion, High Blood Pressure, Epilepsy, etc.

Two-Minute Chats on

"Conservation of Vision Week"

(June 6th to 15th)

By C. H. HEARD, D. O.

TOMORROW marks the close of "Conservation of Vision Week" in Los Angeles. It will stand as a sincere and conscientious effort on the part of the optometrists of America to preserve to man Nature's greatest gift —VISION.

Conceived in a spirit of unselfishness the movement has met an enthusiastic reception throughout the entire country. It has gained the approval of educators everywhere, as they, more than any other class of citizens, realize the effect of poor vision to the education of the child.

* * *

May all optometrists firmly resolve to perpetuate this worthy movement that gives such wonderful promise of arousing the public to the importance of preserving VISION.

C.H. Heard

Optometrist, 326-10 New Pantages Theater Bldg., 7th & Hill

To Make the Outlook *Brighter*-

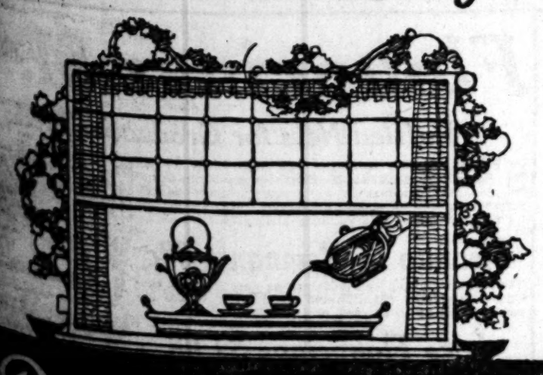

Ridgways Tea
THE FIRST THING YOU THINK OF"

BERRY GUILTY IN BUNKO CASE.

Former Bank Manager Aided Crooks, Jurors Find.

Twelve Hours Required for Arriving at Verdict.

Large Sums Listed as Lost in Confidence Games.

A jury of nine women and three men in Judge Reeve's court last night found Otis B. Berry, formerly assistant cashier of the Citizens' Trust and Savings Bank, guilty of grand larceny, as charged in the third count of two indictments returned by the county grand jury. The jury deliberated from 10 o'clock in the morning until 10 o'clock at night. The verdict found him not guilty of the other six counts.

Mr. Berry was accused in two indictments of two and five counts, respectively, of various charges of grand larceny. Some of these counts, however, were alternative accusations and the jury could report on only one of them. Mr. Berry, it was charged by the prosecution, represented by Dep. Dist.-Attys. Keyes and Stafford, acted as a banker for bunko men operating in this city. During part of the time he was accused of participating in the bunko operations he was manager of the Hollywood branch of the bank by which he was employed. Mr. Berry, who was defended by Attorney Paul Schenck, took the stand and stated that what he did was in the regular course of his duties as a banker.

LARGE LOSSES TOLD.

Testimony regarding the fleecing of various victims of a total of $162,-611.25 through asserted fake stock deals was presented to the jury in the trial of Mr. Berry. It is charged that he aided the bunko men in their operations by cashing large checks and drafts for victims-to-be.

Testimony was presented regarding the losses by Thomas Donohue of $43,176 through a fake stock deal on Jan. 23, 1920. It was charged that Mr. Donohue obtained his money through Mr. Berry, who arranged to sell his bonds. Another case was that of Albert Hageman, who lost $2225 in bonds, which it was stated Mr. Berry turned into cash for him on Feb. 7, 1920. A third case mentioned in the trial was that of Walter Evans, who returned to Arizona to obtain $3600, which he said he lost in a fake stock deal. John Herr testified Mr. Berry arranged for the sale of over $17,000 in stocks and bonds and turned that sum over to bunko men on Feb. 2, 1920, at a Pasadena hotel.

ANOTHER MAN NAMED.

Testimony relating to the cashing through Berry at the Hollywood branch bank of the various sums included in the losses was introduced by the prosecution. Several of these securities were said to have been cashed later by Albert Johnson, who the prosecution states was the same man as Dorchester, who is accused of aiding in the swindling of Mr. Donohue, and in the bunkoing of Mrs. Ethel Hupp of $30,000.

William Falligan testified he first put up $10,000 with bunko men on Feb. 3, 1920, and on February 13, returned from Denver with $10,000 more to save his first money. William Schieder testified he lost $8500 on Feb. 18, 1920, to bunko operators. John Gunther of Indiana said he lost $15,000, which he said Berry cashed in person at a local bank for him.

John Bassler of Amarillo, Tex., lost a total of $24,000 in two sums, he said. Simon Weiss, according to testimony, was about to "invest" $10,000, when Fred Mayne was arrested on the way to Santa Barbara. Mayne was convicted of attempted grand larceny.

BECOME CITIZENS.

Seventy-one Admitted; Large Class Takes Naturalization Test.

The largest class, for some months, appeared before U. S. District Judge Trippet yesterday and took the naturalization examination. The applicants and their witnesses not only filled the courtroom, but the entire corridor on the fourth floor of the Federal Building.

There were seventy-one aliens admitted to citizenship, divided among the nationalities as follows: Subjects of Great Britain, twenty; Germany, ten; Hungary, twenty; Italy, eight; Russia, seven; Sweden, four, and one each from Switzerland and Norway.

A number were continued for further study, and two alien soldiers were clothed with American citizenship.

TEACHERS GIVEN PAY RISE.

(Continued from First Page.)

schools, the increases have been more substantial than in any other department. This is for two reasons, it is said, the first being on account of the executive duties of the principals and the other due to the enormous increase in attendance in the high schools. The principals for the most part receive $30 and $40 increases, and in some cases where the pay was exceptionally small, salaries have been doubled. The pay of vice-principals is increased from $20 to $50. Intermediate principals get a blanket increase of $30 a month and vice-principals $40.

The announcement of the increase was made by Melville Dozier following an all-day session of the board.

THE NEW SCHEDULE.

The salaries, per school month, are as follows:

Primary and grammar grades—First year, $140; second, $146; third, $152; fourth, $158; fifth, $164; sixth, $170; seventh, $177.50; eighth, $185; ninth, $192.50; tenth year and thereafter, $200.

Kindergarten, extension teachers—First year, $140; second, $146; third, $152; fourth, $158; fifth, $164; sixth, $170; seventh, $177.50; eighth, $185; ninth, $192; tenth year and thereafter, $200.

Directors—First year, $125; second, $130; third, $135; fourth, $140; fifth, $145; sixth year and thereafter, $150.

Assistants—First year, $100; second, $105; third, $110; fourth, $115; fifth year and thereafter, $120.

FOR PRINCIPALS.

Principals, primary and grammar grade—One-room building, $215.

Two to five rooms, inclusive—First year, $220; second, $222; third, $224; fourth, $226; fifth year and thereafter, $228.

Six to ten rooms, inclusive—First year, $230; second, $236; third, $240; fourth, $245; fifth, $250; sixth, year and thereafter, $255.

Eleven to seventeen rooms, inclusive—First year, $260; second, $266; third, $272; fourth, $278; fifth, $284; sixth year and thereafter, $290.

Eighteen rooms and over—First year, $296; second, $302; third, $308; fourth, $314; fifth, $322; sixth year and thereafter, $330; Wilmington, $180; Lomita, $170; Torrance, $170.

Special and development schools: Average attendance less than sixty days—First year, $220; second, $225; third year and thereafter, $240; average attendance sixty or more at rate of $260.

FOR SUPERVISORS.

Supervisors of subjects: Home economics, drawing, physical training, kindergarten, manual training, music, orchestra, nature study, penmanship, agriculture, $340; cardboard construction, primary, manual arts, $320.

Assistant supervisors of subjects, $276; acting assistant supervisors of subjects, $233; assistant supervisors of blind and deaf classes, $225.

Evening schools—Principals, $90; teachers, $70. Playground, continuation and supplemental classes—Teachers, $54.

INTERMEDIATE, HIGH.

Intermediate and high school teachers and librarian teachers—First year, $180; second, $187; third, $194; fourth, $201; fifth, $208; sixth, $216; seventh, $220; eighth, $236; ninth, $248; tenth year and thereafter, $260.

High school sub heads of departments, $265.

High school heads of departments—First year, $265; second, $272; third, $279; fourth, $286; fifth, $293; sixth year and thereafter, $300.

High school registrars, $288.

Supervisors of subjects: Home economics, drawing, physical training (intermediate schools only), vocational training, modern languages, corrective physical education, $340; assistant supervisors of subjects, $275.

Evening high schools—Principals, $110; vice-principals, $90; teachers, $90.

Special day and evening high school classes, 4 hours per day; teachers, $190.

Playground, continuation and supplemental classes—Teachers, $54.

PRINCIPALS' PAY.

High and intermediate school principals and vice-principals (the first figures given are for principals and the second for vice-principals)—High or high and intermediate, Franklin, $400 and $320; Fairfax, $380 and $300; Hollywood, $450 and $370; Jefferson, $420 and $320; Lincoln, $420 and $370; Los Angeles, $480 and $350; Manual Arts, $456 and $350; Owensmouth, $320; Polytechnic, $420 and $320; San Fernando, $330 and $260; San Pedro, $260 and $220; Van Nuys, $280 and $200; Wilmington, $300 and $190; Lomita, $170; Torrance, 170.

Intermediate—Alhambra, $280 and $300; Boyle Heights, $350 and $300; Central, $390 and $300; Lafayette, $700 and $260; McKinley avenue, $280 and $300; Santee street, $260 and $300; Thirtieth street, $300 and $300; Virgil, $360 and $300.

New Stunt Mark is Set by Flyer in Grand Canyon.

Lieut. Alexander Pearson, U.S.A., made a remarkable airplane flight yesterday morning in the Grand Canyon, doing some feats heretofore considered impossible.

A report by the Santa Fe Railroad of the flight follows:

"Lieut. Pearson left Williams at 7:45 this morning in his plane, arriving at Grand Canyon about 9:15. He circled around twice above the south rim to get his bearings, descended to about 1000 feet above the rim of the canyon and crossed the canyon at this height to the north rim. He then circled around on the north rim, worked his way down into the canyon and flew around in the canyon for twenty minutes about 6000 feet below the north rim, just above the north wall of the lower river gorge and about 1500 feet above the Colorado River, then flew up Bright Angel, raised gradually to the north rim and flew back to the south rim of the canyon, about 500 feet above the rim, all the way across, then back to Williams."

Lieut. Pearson was the aviator recently lost in Texas, spending several days on a raft on the Rio Grande.

CONTEMPT CHARGED.

Hearing of Men Wanted in Omaha in Bankruptcy Matter is Set.

Jacob Masse and Charles Wohlberg, charged in an information at Omaha, Neb., with having committed contempt of court in a bankruptcy matter, were arraigned before U. S. Commissioner Long yesterday.

The same defendants were before the Commissioner some weeks ago on the charge of using the mails in a scheme to defraud in a Nebraska land speculation, and gave bail for their appearance in court at Omaha. On this account they were released on their own recognizance on the second charge.

Commissioner Long set the 23rd inst. for the hearing, when the defendants will resist removal to the jurisdiction of the Nebraska courts.

Baldwin Pianos

Hamburger's

Music Salons
Fifth Floor

—when you make Chocolate Devil Cake

Take 1 cup sugar, butter size of an egg. Cream these ingredients together. 1 cup sour milk, 1 egg. Sift 1 cup flour, 1 teaspoon soda and 3 tablespoons Ghirardelli's Ground Chocolate together four or five times; add the creamed butter and sugar; then the egg, well beaten, and the sour milk. Stir well. Bake in a moderate oven; when cool, cover with chocolate frosting.

You lose not a moment in grating or melting. That saves time. You measure off *exactly* what you need—no more, no less. That saves waste. And there's never a doubt as to how the cake will "turn out"—for Ghirardelli's is the chocolate of proved purity, the chocolate of certainty.

Ask your grocer for this super-fine chocolate, ready to use as it comes from the can; and write for the new Ghirardelli book of recipes—it's free!

Say "Gear-ar-delly"

Since 1852 D. GHIRARDELLI CO. San Francisco

GHIRARDELLI'S
Ground CHOCOLATE

Each of Barker Bros.' Hundreds of Sale Offerings Means SAVING and SATISFACTION

—in the 41st Great Annual Summer Sale

The Half-Price Selling of Fine Living-Room Furniture Continues Spiritedly on the First Floor!

Never before were such opportunities offered to purchase the best in living-room furniture at these prices; and persons who love beautiful furniture are rapidly taking advantage of the extreme price reductions on these offerings.

Davenports, Chairs, Tables, Mirrors, Screens and other articles of high-grade living-room furniture make up the collection.

Aluminum Specials!

1½-Pint Percolator	$1.39
5-Quart Tea Kettles	$2.29
4-Quart Covered Saucepans	$1.59
4-Quart Covered Kettle	$1.59
1½-Quart Double Boiler	$1.69
Set of 3 Saucepans, 1, 2 and 3 qts.	$1.98

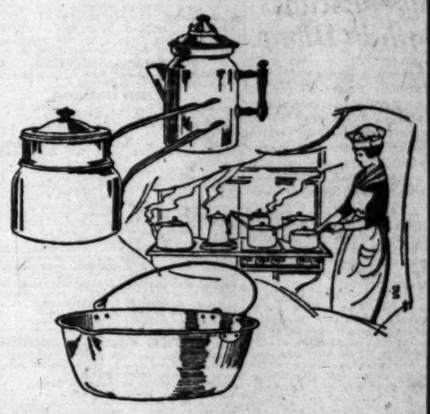

3000 Rolls of Wall Paper
—in lots of one-room size, formerly priced from $1.50 to $2.50.
Special at
$1 per roll!

$35,000 Worth of Silverware and Electrical Wares Specially Priced!

37 Floors (In 5 Connecting Buildings)

Barker Bros
ESTABLISHED-1880
COMPLETE FURNISHERS OF SUCCESSFUL HOMES

Broadway Between Seventh and Eighth

HILL'S DIVORCE SHIFTED HERE.

Wife Begins Suit Against Son of Late Railroad King.

Million Said to be Involved in New Court Action.

Agreement in Former Case Likely to be Renewed.

The scene of the divorce action of Mrs. Dorothy Barrows Hill vs. Walter J. Hill, son of the late James J. Hill, multimillionaire railroad builder, again shifted from St. Paul to Los Angeles yesterday, when she filed suit in the local Superior Court, asking for a decree on the reiterated ground of desertion. Mrs. Hill has established legal residence by living since 1917 at the Hill country home in Granada Park, near the Midwick Country Club, and the disposition of a part of the Hill millions will be decided in a Los Angeles court.

Mr. Hill is the younger son of the former rail magnate, whose enterprises in the Northwest brought him wealth and fame. The son was bequeathed about $6,000,000 by his father's will.

Mrs. Hill is the daughter of Morton Barrows, prominent attorney of St. Paul. The joint—and silent—partner in the divorce is little Dorothy Hill, now 12 years old, who has been in the mother's custody since the separation several years ago.

STARTS SUIT HERE.

W. R. Millar, as attorney for Mrs. Hill, filed the suit. The action at St. Paul two years ago by Mrs. Hill also charged desertion. There was no conclusion of the Minnesota case, legal difficulties peculiar to that State preventing the trial. St. Paul was Mr. Hill's legal place of residence and according to the Minnesota law a wife may have no other legal residence than that of her husband. Mrs. Hill, therefore, has been living here, and she now brings suit on the basis of that residence.

It is probable that the agreement made preparatory to the contemplated trial at St. Paul will be renewed. By it Mrs. Hill was to have received from Mr. Hill $1,000,000, so invested as to assure her an annual income of upwards of $50,000. The country home at Granada Park will go, if it has not already gone, to Mrs. Hill, and little Dorothy will be reared under her mother's care in California.

The agreement made at St. Paul specified that the divorce should be obtained with the least possible publicity; that the wife merely should charge desertion at the time when she and Mr. Hill separated—that and nothing more.

BOTH LIKE SPORTS.

Walter J. Hill and Miss Dorothy Barrows were attracted to one another by their mutual love of sport. Mr. Hill was a daring and skilled polo player and Miss Barrows was a good horsewoman; he was a crack shot at the traps, while she was accustomed to peeping at the bullseye along a rifle barrel.

After a short courtship they were married Jan. 11, 1905, at the home of the bride's parents. They were united in marriage by the Rev. Ambrose McNulty of St. Luke's Catholic Church in St. Paul. They went to South Carolina for their honeymoon, and after a tour in Europe the next summer took a residence on Summit Court in St. Paul. They kept saddle horses, rode together, shot together and spent much time at golf.

It is not clear when the estrangement began. In a few years Mrs. Hill began spending her winters in Southern California, and she became a familiar figure on the Long Beach and Midwick links. In 1913 she won the second-prize trophy for play on the Hotel Virginia links.

HUSBAND IN EAST.

Mr. Hill spent most of his time at the other side of the continent. He continued his favorite avocation, stock raising, at his farm at Northcote, Minn., and his cattle won many prizes at stock shows. He bought a ranch in Montana, and in partnership with a Kansas City man stocked the ranch with several thousand blooded animals. He also bought an interest in the Chicago stockyards, and invested in all a million in cattle ventures. But he spent most of his time in New York City, maintaining offices there, and spending the hot months on his yacht. In the war he served as a dollar-a-year man.

Mr. Hill and his brother, Louis W. Hill, shared the bulk of their father's estate. The latter succeeded his father as president of the Great Northern Railroad. The third son, James N. Hill of New York, has made a fortune in Texas and other oil fields. The $6,000,000 Walter J. Hill inherited was about a fourth of the estate.

San Diego City Manager Escapes Death in Blimp.

[EXCLUSIVE DISPATCH.]

SAN DIEGO, June 10.—With City Manager Rhodes as a passenger, the Navy blimp B-3, piloted by Lieut. Gorden G. McDonald, circled perilously over the city this morning as the pilot struggled with it after the rudder had collapsed. Lieut. McDonald kept the ship clear of buildings as they sailed over the downtown section and then drifted over the High School campus. The rudder collapsed while the balloon was crossing the bay and the officer at once sent out distress signals which were picked up at North Island.

The blimp descended on the High School grounds where Navy men summoned from North Island were gathered to catch the mooring lines. Danger of explosion of the hydrogen which filled the gas bag was one of the greatest fears of the pilot, he said, as he left the blimp. As the lieutenant took a sensational dive with the balloon to descend the gas bag just grazed the large flagpole on the school grounds.

The blimp was making its third flight this morning from North Island with city officials, that they might see harbor work and naval improvements from the air.

SYMPHONY IS SUED.

Declaring that $3450 is due him under a contract as manager of the Los Angeles Symphony, Inc., Albert De Busscher filed suit against the corporation yesterday to recover that amount. He said he was employed at a salary of $125 a week and worked from May 17 to Oct. 18, 1920, when he was dismissed without cause.

Again Charges Husband With Desertion

Mrs. Dorothy Barrows Hill.

SHIPPING.

LOS ANGELES HARBOR.

ARRIVED—FRIDAY, JUNE 10.

Steamer Charles H. Cramp, from New York, 6.30 a.m.
Steamer Brush, from Portland, Me., 8 a.m.
Steamer Admiral Schrey, from Seattle, 2 p.m.
Steamer J. A. Moffett, from Seattle, 2.15 p.m.
Steamer Harvard, from trial trip, 5 p.m.

SAILED—FRIDAY, JUNE 10.

Steamer Harvard, for trial trip, 2.30 p.m.
Steamer Alvarado, for San Francisco, 5 p.m.

PASSENGER SCHEDULE.

TO ARRIVE.

June 11—President, San Francisco, 3 p.m.
June 11—Yale, San Francisco, 9 a.m.
June 12—Masatlan, San Francisco, 6 a.m.
June 13—Admiral Dewey, Seattle, 4 p.m.
June 13—Queen, Seattle, 11 a.m.
June 15—Yale, San Francisco, 9 a.m.
June 16—Admiral Evans, Portland, 4 p.m.
June 16—Admiral Evans, San Diego, 6 a.m.
June 18—Yale, San Francisco, 9 p.m.
June 18—Queen, San Francisco, 3 p.m.
June 20—San Jose, San Francisco, 6 a.m.
June 21—Admiral Schley, Seattle, 4 p.m.

TO DEPART.

June 12—Masatlan, Masanillo, 4 p.m.
June 12—President, Seattle, 10 a.m.
June 13—Yale, San Francisco, 3 p.m.
June 14—Admiral Dewey, Seattle, 10 a.m.
June 15—Queen, San Francisco, 10 p.m.
June 16—Yale, San Francisco, 3 p.m.
June 17—Admiral Evans, San Diego, 10 a.m.
June 18—Admiral Evans, Portland, 10 a.m.
June 19—Queen, Seattle, 10 a.m.
June 20—San Jose, Cristobal, 3 p.m.
June 21—Admiral Schley, Seattle, 10 a.m.

SCHEDULED ARRIVALS.

(Cargo Carriers Only.)

SATURDAY, JUNE 11.

Steamer Pardina, from Punta Arenas.
Steamer Robin Goodfellow, from New York.
Steamer Steel Voyager, from San Francisco.

SUNDAY, JUNE 12.

Japanese steamer Alaska Maru, from New York.
Steamer Griffin, from San Francisco.
Steamer Harry Luckenbach, from New York.
Steamer W. S. Miller, from Port Wells.

MONDAY, JUNE 13.

(None scheduled.)

TUESDAY, JUNE 14.

French steamer Jim Butler, from Vancouver.

WEDNESDAY, JUNE 15.

Steamer Depere, from Valparaiso.
Danish steamer Transvaal, from Copenhagen.
Steamer West Cayote, from Liverpool.

THURSDAY, JUNE 16.

Japanese steamer Canada Maru, from New Orleans.
Steamer Willfaro, from San Francisco.

FRIDAY, JUNE 17.

Steamer Clemenco C. Morse, from New York.
Steamer Liberator, from San Francisco.
Steamer Point Bonita, from San Francisco.

SATURDAY, JUNE 18.

Steamer Eastern Sailor, from San Francisco.

SUNDAY, JUNE 19.

Steamer Georgina Rolph, from San Francisco.
Steamer Willfaro, from Seattle.
Steamer Admiral Schrey, from Seattle.
Steamer Brush, from Portland, Me.
Steamer Carlos, from Los Angeles shipyard.
Steamer Charles H. Cramp, from New York.
Steamer Edward Luckenbach, from Los Angeles shipyard.

SCHEDULED DEPARTURES.

(Cargo Carriers Only.)

SATURDAY, JUNE 11.

Steamer Admiral Schrey, for San Francisco.
Steamer Brush, for San Francisco.
Steamer Floridian, for San Francisco.
Steamer Harvard, for trial trip.
Steamer Steel Voyager, for Boston.

SUNDAY, JUNE 12.

Steamer Griffin, for Chanmerico.

MONDAY—JUNE 13.

Steamer Cape Romain, for San Francisco.
Steamer Charles H. Cramp, for San Francisco.

TUESDAY, JUNE 14.

Japanese steamer Alaska Maru, for Yokohama.
Steamer Harry Luckenbach, for San Francisco.
French steamer Jim Butler, for Santa Rosalia.

WEDNESDAY, JUNE 15.

Steamer Robin Goodfellow, for San Francisco.

THURSDAY, JUNE 16.

Steamer Depere, for San Francisco.
Steamer West Cayote, for San Francisco.

FRIDAY, JUNE 17.

Japanese steamer Canada Maru, for Yokohama.
Danish steamer Transvaal, for San Francisco.
Steamer Willfaro, for New York.

SATURDAY, JUNE 18.

Steamer Point Bonita, for Baltimore.
Steamer Liberator, for New York.

SUNDAY, JUNE 19.

Steamer Eastern Sailor, for Antwerp.

MONDAY, JUNE 20.

Steamer Clemence C. Morse, for San Francisco.
Steamer Georgina Rolph, for West Coast, S. A.

CATALINA SERVICE.

Steamer Avalon sails daily from Wilmington at 10 a.m., returning at 5.30 p.m.

IN THE HARBOR.

Steamer Admiral Schrey, Pacific Steamship dock.
Steamer Brush, Pacific Steamship dock.
Steamer Cape Romain, outer harbor dock.
Steamer Carlos, Los Angeles shipyard.
Steamer Charles H. Cramp, outer harbor dock.
Steamer Edward Luckenbach, Los Angeles shipyard.
Steamer Flavel, Hammond Lumber dock.
Steamer Floridian, pier A, Wilmington.
Steamer Haleo, Hammond Lumber dock.
Steamer Harvard, R. J. Chandler shipyard.
Steamer J. A. Moffett, Standard Oil dock.
Steamer Los Angeles, anchored in outer harbor.
Steamer Montebello, anchored in outer harbor.
Steamer Olsen, anchored in outer harbor.
Steamer Santiam, Hammond Lumber dock.
Dutch steamer Scopas, Southwestern shipyard.
Steamer Trinidad, Hammond Lumber dock.
Steamer Wallingford, anchored in outer harbor.
Steamer Washtenaw, Union Oil dock.
Steamer West Farallon, Los Angeles shipyard.
Steamer West Hika, anchored in outer harbor.
Steamer West Lewark, Los Angeles shipyard.
Steamer West Montop, Watchdog's basin.
Steamer West O'Rowa, Watchdog's basin.
Steamer Whittier, anchored in outer harbor.

COASTWISE CARGO CARRIERS.

British steamer Canadian Importer, Vancouver.
Barkentine Forest Friend, Gray's Harbor, June 4.
Schooner Irene, Gray's Harbor.
Schooner K. V. Kruse, Columbia River.
Schooner W. F. Jewett, Fort Bragg.
Steamer W. S. Miller, Port Wells, June 8.
Motorship William Donovan, Gray's Harbor.

OFF SHORE—EN ROUTE.

Japanese steamer Alaska Maru, New York, via Balboa, May 31.
Steamer Alaskan, Boston, May 28.
Steamer Clemence C. Morse, Philadelphia, via Balboa, June 5.
Steamer Depere, Valparaiso, via Salina Cruz, June 5.
Dutch steamer Leudijk, Rotterdam, via London, June 3.
Norwegian motorship George Washington, Antwerp, May 27.
Steamer Harry Luckenbach, New York, via Balboa, May 29.
French steamer Jim Butler, Vancouver, June 9.
Steamer Keystone State, Philadelphia, June 2.
Dutch steamer Kinderdijk, Rotterdam, via London, June 8.
Steamer Lewis Luckenbach, New York, June 2.
Japanese steamer Panama Maru, New Orleans, via Balboa, June 4.
Steamer Robin Goodfellow, New York, via Balboa, May 30.
Japanese steamer Setyo Maru, Hongkong, May 15.
Steamer Silver State, New York, June 5.
Steamer Steel Ranger, Boston, May 28.
Steamer Steel Worker, New York, June 7.
Danish steamer Transvaal, Copenhagen, via Balboa, June 3.
Japanese steamer Tsushima Maru, Shanghai, May 18.
Steamer West Caddoa, Savannah, June 2.
Steamer West Cayote, Liverpool, via Balboa, June 3.
Steamer West Carmona, Singapore, June 1.
Steamer West Katan, Antwerp, May 30.
Steamer West Togus, Portland, Me., via Boston, May 21.
Steamer Willipolo, New York, May 22.
Steamer Yalza, Portland, Me., June 2.

OFF SHORE—LOADING.

Steamer Andrea F. Luckenbach, New York.
Steamer Anniston City, Mobile.
Japanese steamer Anyo Maru, Valparaiso.
British steamer Author, Liverpool.
Steamer Bay State, New York.
Japanese steamer Bekuyo Maru, Hongkong.
Steamer Buckeye State, Baltimore.
Steamer Cape Henry, Baltimore.
Steamer City of Reno, San Francisco.
British steamer Colhglan, Liverpool.
Steamer E. A. Morse, New York.
Steamer Eastern Sailor, Puget Sound.
Steamer Eldorado, New Orleans.
Steamer Empire State, Baltimore.
Japanese steamer Gohru Maru, Hongkong.
Steamer Hawkeye State, Baltimore.
Steamer Iowan, Seattle.
Steamer Iris, San Francisco.
Steamer Jennie R. Moore, New York.
Steamer K. L. Luckenbach New York.
Motorship Kennecott, New York.
Steamer Lake Gunni, San Francisco.
Steamer Liberator, Portland.
Steamer Meriden, Noyo.
Steamer Mexican, Boston.
Norwegian steamer Nordico, Portland, Or.
Steamer Pleiades, Philadelphia.
Steamer Point Bonita, San Francisco.
Japanese steamer Rakuyo Maru, Hongkong.
Steamer Robin Adair, New York.
British motorship Simonsdijk, Rotterdam.
British steamer Spectator, Vancouver.
Steamer Steel Exporter, Harre.
Steamer Steel Mariner, Liverpool.
Steamer Stockton, San Francisco.
Norwegian motorship Theodore Roosevelt, Antwerp.
Steamer Walter A. Luckenbach, Philadelphia.
Steamer West Camak, Antwerp.
Steamer West Carmona, Batavia.
Steamer West Haven, Baltimore.
Steamer West Holbrook, Puget Sound.
Steamer West Islip, Batavia.
Steamer Willfaro, Puget Sound.
Steamer Willmilo, New York.
Japanese steamer Yoshida Maru No. 1, San Francisco.

RADIO REPORT.

[BY U. S. NAVAL RADIO COMMUNICATION SERVICE.]

8 p.m., June 8.—S.S. Maui, San Francisco for Honolulu, 1882 miles from San Francisco; S.S. Mahoa, Honolulu for San Francisco, 115 miles east of Honolulu; S.S. Las Vegas, Sydney for San Francisco, 1800 miles from San Francisco; S.S. Ventura, Sydney for San Francisco, 415 miles north of Pagopago; S.S. Nile, San Francisco for Singapore, 1380 miles west of Honolulu; S.S. Howick Hall, San Francisco for the Orient, 3300 miles from San Francisco; S.S. Creole State, San Francisco for Calcutta, 12211 miles west of Honolulu; S.S. Selma City, San Francisco for Yokohama, 1330 miles west of San Francisco; S.S. Australia, 972 miles from Honolulu; S.S. Sonoma, San Francisco for Sydney, 600 miles south of Honolulu; S.S. Westenshaw, 696 miles from Honolulu; S.S. Ecuador, the Orient for San Francisco, 1735 miles from San Francisco; S.S. Nangua, Honolulu for Chefoo, lat. 23.35 north, long. 176.09 east; S.S. Newport, San Francisco for Panama, 810 miles south of San Francisco; S.S. Talaralie, Talara for Vancouver, 1224 miles south of Vancouver; S.S. Arizonian, Seattle for Honolulu, 880 miles from Cape Flattery; S.S. China, the Orient for San Francisco, 1066 miles from San Francisco; S.S. Hyades, Hilo for San Francisco, 400 miles from San Francisco.

8 p.m., June 9.—S.S. Wilhelmina, San Francisco for Honolulu, 402 miles from San Francisco; S.S. Broad Arrow, Shanghai for San Francisco, 100 miles from San Francisco; S.S. Charles H. Cramp, Mobile for Los Angeles, 1700 miles south of Los Angeles.

8 p.m., June 10.—S.S. Ecuador, the Orient for San Francisco, 1440 miles from San Francisco; S.S. Golden State, San Francisco for the Orient, 447 miles from San Francisco.

OFFSHORE RADIO.

[BY U. S. NAVAL RADIO COMMUNICATION SERVICE.]

SAN FRANCISCO, June 9.—Arrival: S.S. Steel Inventor, from New York.

HONOLULU, June 8.—Arrivals: S.S. Golden State, from San Francisco; S.S. Shinyo Maru, from San Francisco; S.S. Mulva from Manila. Departures: S.S. Golden State, for Yokohama; S.S. Manoa, for San Francisco; S.S. William H. Webb, for New York; S.S. Shinyo Maru, for Yokohama.

YOKOHAMA, June 7.—Arrivals: S.S. Kalye, from Hongkong; S.S. Kitsuris, from Tawara. Departures: S.S. Empress of Russia, for Hongkong; S.S. Bellenghon, for Hamburg; S.S. Da Lagna, for Seattle; S.S. Taketoyo, for Kobe; S.S. Crigna for Hamburg; S.S. Hamasaki, for Newchang. June 8, arrivals: S.S. Kaga, from Antwerp; S.S. Tacoma, from Buenos Aires; S.S. Kasuga, from Shanghai; S.S. Chaklaes, from the South Seas. Departures: S.S. Dakar, for Kobe; S.S. Penang, for Calcutta; S.S. Gintan, for Manila.

SAN FRANCISCO, June 9.—Departures: Swedish motor-schooner Canada, for Stockholm; S.S. Steel Voyager, for New York. June 10, arrivals: S.S. Broad Arrow, from Shanghai; transport Dix, from Honolulu.

PORTLAND, June 10.—Departure: S.S. Ben Alder.

SEATTLE, June 9.—Arrivals: S.S. Santa Flavia, from South America; S.S. Suma Maru, from the Orient. Arrival, June 10: S.S. Spectator, from London.

Her Last, Probably.

"Agnes going to marry that man? Why, I thought he was only a chance acquaintance."

"He was, but he's a chance she's willing to take."—[Boston Transcript.

TIDE TABLE.

Tides are given in the order of their occurrence. On some days but three tides occur, the fourth tide occupying the following morning. Heights are reckoned from mean lower low water.

		Low.	High.	Low.	High.
		High.	Low.	High.	Low.
Saturday,	June 11..	0.32	7.48	2.25	8.20
		5.1	0.1	4.6	2.1
Sunday.	June 12..	1.46	8.42	3.23	9.35
		4.4	0.4	4.0	1.8
Monday,	June 13..	3.11	9.42	4.20	11.15
		3.9	0.7	3.2	1.2
Tuesday,	June 14..	4.35	10.40	5.11	....
		3.7	1.1	5.6	
		Low.	High.	Low.	High.
Wednesday,	June 15..	0.19	5.52	11.52	7.57
		0.7	3.7	1.3	5.9
Thursday,	June 16..	1.08	5.37	12.20	6.38
		0.2	3.7	1.6	5.9
Friday,	June 17..	1.54	7.50	1.04	7.16
		0.2	3.8	1.7	6.2

STEAMER HARVARD ON SECOND TRIAL TRIP.

Steaming out of the harbor at 2:30 o'clock yesterday afternoon, the Los Angeles Steamship Company's passenger liner Harvard was given another trial trip off Los Angeles Harbor. The second trial was held primarily to adjust the compasses.

Capt. N. H. Anderson, port captain for the Los Angeles Steamship Company, was in command of the Harvard as it steamed about outside the harbor, the regular master not yet having been appointed.

The Harvard will be fitted out at the R. J. Chandler Shipbuilding Company's plant, the job requiring about two weeks to complete. It is expected that the vessel will then be ready for service by the 25th inst.

PORT NOTES.

The Holland-America Line, which operates a fleet of four big Dutch steamers between Los Angeles Harbor and Rotterdam, yesterday announced the chartering of the big British motorship Somersetshire, which will be added to the Dutch service. The Somersetshire will load cargo at Rotterdam and Antwerp for this port on her maiden voyage in August.

The Isthmian Line freighter Steel Voyager is due at the harbor this morning from San Francisco to load a big shipment of onions, beans, canned goods and general merchandise for New York and Boston, sailing this evening.

The Isthmian Line's new freighter Robin Goodfellow, on her maiden voyage to Los Angeles Harbor, is due this afternoon from New York with about 2200 tons of steel and manufactured products. The vessel will proceed to San Francisco next Wednesday.

After discharging 60,000 feet of hardwood lumber and 600 tons of general merchandise from New Orleans, the Panama & Port Freighter Alvarado sailed for San Francisco last night.

The California & Mexico Steamship Company's motorship Masatlan is still tied up in San Francisco on account of the inability to secure a full complement of engineers. The Masatlan has been held up about two weeks waiting to sail. She was expected here tomorrow to take passengers and freight for Masatlan, but did not get away from San Francisco yesterday.

A cablegram was received from Tokio yesterday stating that the Admiral Linoln big "535" Nonatches was disabled with engine trouble in the Inland Sea, near Moji. The Wenatchee reported tugs were standing by. The vessel is owned by the Shipping Board, and has an independent crew.

NAVAL ORDERS.

[EXCLUSIVE DISPATCH.]

WASHINGTON, June 10.—Naval orders issued today:

Gunner I. H. Blabon to U.S.S. Chicago.
Lieut.-Commander J. L. Brown to U.S.S. Mercy.
Ensign J. F. Burke to U.S.S. Pueblo.
Lieut. O. F. Cate to South Brooklyn.
Commander G. R. Davis to Submarine Division Eight.
Lieut.-Commander A. H. Eddins to Key West, Fla.
A. P. Clerk J. R. Edwards to U.S.S. Hancock.
Ensign R. F. Hall to U.S.S. Barnett.
Ensign D. M. Evans to destroyer force, Pacific Fleet.
Lieut. Otto Fries to U.S.S. Bridge.
A. P. Clerk J. P. Gallagher to U.S.S. Pueblo.
Commander J. J. Hanningan to Twelfth Naval District.
Boatswain D. E. Johnson to U.S.S. Utah.
Gunner E. J. Krueger to U.S.S. California.
Commander J. S. McCain to U.S.S. Maryland.
Commander F. G. Pyne to Asiatic Fleet.
Ensign Sampson Scott to destroyer force, Atlantic Fleet.
Commander E. H. Van Patten to U.S.S. Arizona.
Ensign E. J. Walsh to destroyer force, Atlantic Fleet.
Ensign J. E. Walsh to U.S.S. Arethusa.

BEGIN BETTERING GUARD.

A complete reorganization of the California National Guard was begun yesterday in Sacramento following the adjournment of a two-day conference of the guard officers. Actual reorganization work will be launched probably today upon the arrival here of Maj. E. E. Kirk and the other officers of the local guard units who attended the meetings.

In carrying out the plan, California is to be segregated into five districts—Los Angeles, San Francisco, Sacramento, Fresno and San Diego—each district to be governed by a separate group of officers who will be under the supervision of an executive committee or board of directors of five officers representing the State body.

The organization will be known as the National Guard Association. The committee which perfected these plans consists of Maj. E. E. Kirk, Los Angeles; Maj. R. E. Mittlestaedt, San Francisco; Maj. David E. Barrows, Berkeley; Maj. S. E. Kline, San Diego, and Maj. J. B. Dickson, Petaluma.

Headquarters for the Los Angeles district have been opened in the Washington building, in charge of Lieut. Clarence C. Hively, where the formation of a new regiment of National Guard troops will be conducted. It is the intention of the local officers to establish a regiment here, with a brigade made up of units to be organized in the surrounding communities. Brigade headquarters will be located in Los Angeles.

The work of recruiting the complete brigade is being speeded up that Los Angeles may be ably represented at the annual encampment of the Guard, which is to be held in Yosemite National Park in July, when the soldiers will be paid during their vacation periods. They will be granted privileges to indulge in sports and recreations available at the resorts.

STREET CAR WAR PROBABLE HERE.

(Continued from First Page.)

Hill-street station, to let Hollywood cars out without running them north on Hill street and out on Sunset Boulevard.

Chief Engineer Osborne of the Board of Public Utilities made the suggestion that the Pacific Electric could swing a little curve in from Sunset Boulevard near Marathon street and turn its cars onto the Edendale line. Thus the cars could be brought into the city and run through the tunnel back of the Hill-street depot. A loop could be created, sending them north on Hill street and out on Sunset Boulevard again.

It is common talk among railroad men that the Pacific Electric is likely to do this, but that it also is likely to seek permission for its cars to use the Second-street tunnel. In this event it probably would run its cars down Second street to Broadway and unload, and then continue on to Main, where they could be turned down to Sixth street and sent back to Hollywood over the Edendale line via the Marathon-street cutoff.

ADMITS POVERTY.

This is thought to be the point around which the yellow line will center its fight next Wednesday. The red line already had 6-cent fares in the city, with extra fares beyond a certain limit. The yellow line admits abject poverty, and is expected to inform the commission that it cannot extend its present crosstown lines, such as those on Vermont avenue and Hoover street to reach the heart of Hollywood and touch Griffith Park, unless it gets a 6-cent fare to finance such improvements. If restrained from charging a straight 6-cent far, it is likely to tell the commission, traffic men think, that it will have to abandon desirable extensions into the densely populated Hollywood district and hand all that business over to the red line, which already has a 6-cent fare.

ISSUES VIVISECTION DEBATE CHALLENGE.

The California Anti-Vivisection Society yesterday issued a challenge to the Los Angeles County Medical Society or any physician to debate the subject of vivisection with Dr. Walter R. Hadwen, L.R.C.P., M.R.C.S., etc., who is in Los Angeles. Dr. Hadwen won two medals in medicine and surgery at the Royal College of England. The challenge is signed by Rosemonde Rae Wright, president of the society. It is proposed to hold a public debate.

Local Auto Man Nabbed; Charged With Theft Plot.

D. Gerard Chessman, principal in a local automobile sales establishment, was taken into custody yesterday by Dep. U. S. Marshal Bassett on a complaint sworn out by Robert B. Ferguson, special agent of the Department of Justice, charging him with violation of the Dyer Act, relating to the taking of automobiles from one State to another without the consent of the owner.

It is charged in the bill that Mr. Chessman conspired with unidentified parties to receive and conceal automobiles, and that he made arrangements with his father, E. R. Chessman, for a change of the California license on a stolen automobile.

Some days ago, Willis G. Brown, wanted on the same charge and who, it is said, was operating in connection with Mr. Chessman, was arrested by Special Agent Ferguson at Fresno. Later he was turned over to Dep. U. S. Marshal Shannon and later escaped.

The bond of Mr. Chessman was fixed by U. S. Commissioner Long at $2000, and it was furnished by his father-in-law.

Mr. Chessman makes strong denial of the truth of the charges that he must face when the preliminary examination is held, July 11.

HONOR FOR PASTOR.

Occidental Will Confer Degree of Doctor of Divinity on Alumnus.

Rev. Ray Petty, who was a pupil at the Los Angeles High School when it was on the hill top and now is pastor of the Judson Memorial Baptist Church, on Washington Square, New York City, will be honored today by his alma mater, Occidental College. The college will confer on him the degree of doctor of divinity. He is said to be the youngest man to receive that degree from Occidental.

Mr. Petty arrived here yesterday and expects to leave tomorrow night for the Yosemite to spend a vacation before returning to his pastorate.

New Ind... Against Police

In a second ... yesterday by the ... Judge Reeve, Chief ... of Venice and ... police officer ... charged with ... authority, upon ... them a prisoner ... They are charged ... of assault with ... bodily injury ... of their fists ... the jaw. The ... ing to assault ... harm, had ... tained a ... dictment ... as previously ... worded.

ANGORA
$1.49
9 to 10 A.M.
FIRST hour sale on fine quality Angora trimming at the lowest price we have priced it. 12 inches wide and in the most popular colors, white, tan, brown and gray. Formerly $2.50 grade, $1.49 yard. Aisle 1.

BARGAIN PAGEANT
Double S&H Stamps 9 to 11 A.M.
25 S&H Stamps with lb. 45c Barrett's Coffee Sat'day

FARIS & WALKER The 5th Store BROADWAY AT FIFTH ST.

SALE
$10.00, $12.50 Gray Squirrel, Opossum Cuffs
$18.50 Baby Kolinsky Chokers, 6 Inches Long
$10, $12.50 Black Pony Throws at ...
FARIS & WALKER The 5th Store BROADWAY

SAT. SALE FOR BOYS and GIRLS

Organdie Dresses, $4.98
Values to $8—Many Pretty Styles and Colors
GIRLS will immediately become attached to these dainty little frocks of sheer organdie and the price is really very, very low. Finished with surplice waist, long sash and bows and ruffles for trimming. In white, orchid, shell pink, light and dark blue and maize. Sizes 8 to 14 years. Saturday, $4.98.

Organdie Dresses $3.49

Select from three attractive styles in these dresses worth to $6. Surplice waist effect, semi-empire with pleated skirt and fancy collar and sash or semi-empire with ruffled skirt. Solid shades and trimmed in colors, 8 to 14 years.

Dotted Swiss Dresses, $5.98
Fine quality dotted Swiss frocks with collar, vestee and sash of white organdie. Old rose, pink and blue. Regular $7.50 models.

White Middy Dresses, $3.49
They are made with separate middy and skirt of high grade galatea. Middies are in all white or with navy, red or electric blue collar and cuffs. Also blue serge detachable collar and cuffs in regulation style. Sizes 8, 10, 12 and 14 years.

Voile Dresses, $3.98
Very attractive little frocks in sizes 8 to 14 years. Made of sheer voile or lawn in semi-empire and long waisted effect.

Dresses at $5.98
Cleverly made white dresses of either lawn or voile and all-over embroidery. Trimmed with lace, embroidery and ruffled. Sizes 8 to 14.

Sale Boys' Suits $8.5
Former $12.50 Lines; Extra Pair Knickers
MOTHERS will find unusual savings to be made on boys' ... Pageant Sale, Saturday. Snappy styles of sturdy cassimeres ... genuine service. Attractive gray and green mixtures. Former $12.5 ... pair of knickers and in sizes 7 to 18 years. Priced Saturday at $8.

2pr. Knicker Suits $9.
Extraordinary value for the boys Saturday. Former $12.50 to $15 lines in norfolk styles. Fashioned of novelty mixtures in green, brown and gray patterns. Extra pair knickers with each suit; sizes 7 to 18 years.

Sailor Suits $2.95
Former $3.50 line made of white jean cloth with long or short pants; sizes 3 to 8 years. Sale $2.95.

69c Middy Hats 50c
Suitable for boys or girls, men and women. Made of heavy duck; all sizes. Former 69c value. Saturday 50c.

Boys' Suspenders 39c
Made of a heavy elastic web in a good line of patterns and colors. Former 50c value. Sale 4th Floor.

$2.50 Boys Knickers $1.25
Made of cassimeres and worsteds in good colors and mixtures; sizes 7 to 18 years.

$1.75 Caps $1.25
Styles and sizes for men and boys. Of fancy tweeds and worsteds in variety of plain and mixed colors.

50c Boys' Stockings 35c
Heavy ribbed cotton stockings in black only; sizes 6 to 11½. Former 50c line; sale on the 6th Floor.

BASEMENT SALE

ENAMELWARE
$1.60 Rice Boiler 50c
Slighlty Imperfect; Big Value
90c Quart Coffee Pot 49c
$1.75 12-quart Saucepan 89c
$1.35 10-quart Dishpan 79c
$2.35 6-quart Coffee Boiler .. $1.19

SALE DISHES
Cups and Saucers, 10c
Factory Seconds
Dinner Plates Good size 10c
Lunch Plates, priced at 10c
Bread and Butter Plates 10c
Sauce Dishes at 10c

REFRIGERATORS
25-Lb. Ice Capacity
$13.95

ELECTRIC BULBS
25 or 40-Watt Big Value at
29c

Flouncings $1.
Ruffled Nets for Graduation Frock
SPECIAL feature from the lace department for the Bargain Pageant Sale Monday. Former $3 grade ruffled net flouncings in white only. Skirt length. Suitable material for making graduation frocks and dresses for Summer wear. Sale Saturday $1.49 yard.

Cleanup of Remnants 69c
Remarkable cleanup sale odd lengths nets, rainbow chiffons, allover laces, chantille and metal laces. Grades formerly priced up to $2 yard.

Lace Flouncings $1.98
Beautiful embroidered lace flouncings in solid colors and combinations. Former $3 grades to sell Saturday at $1.98.

Embroidery 49c
36-inch voile and organdie flouncings in white and color combinations. Former $1.49 grade.

$1.39 Vestees 50c
Summer vestees of organdie and nets with dainty Val. lace used as trimming. Straight and round collars.

Spangl'd B'nds $1.98
Iridescent spangled bands in widths up to 4 inches. Former $3 values for evening dresses, etc.

Dress Nets 98c
72-inch silk dress nets in all the popular colors for evening gowns, etc. Priced Monday per yard.

Auto Man ed; Charged Theft Plot.

Chessman, principal in mobile sales establish- ken into custody yes- p. U. S. Marshal Bas- mplaint sworn out by ergusson, special agent ment of Justice, charg- violation of the Dyer to the taking of auto- one State to another consent of the owner. ed in the bill that Mr. spired with unidenti- o receive and conceal and that he made ar- tth his father, E. R. a charge of the Cali- en a stolen automo- age, Willis G. Brown, he same charge and d, was operating in ith Mr. Chessman, by Special Agent Fer- son. Later he was Dep. U. S. Marshal later escaped. f Mr. Chessman was Commissioner Long it was furnished by aw. an makes strong de- h of the charges that when the preliminary held, July 11.

FOR PASTOR.

ll Confer Degree of vinity on Alumnus.

ity, who was a pupil fales High School on the hill top and of the Judson Me- Church, on Washing- w York City, will be by his alma mater, ge. The college will the degree of doctor He is said to be the to receive that de- idental. rived here yesterday leave tomorrow night to spend a vaca- turning to his pas-

New Indictme Against Va Police Offi

In a second indictment, yesterday by the county Judge Reeves, Chief of Police of Venice and William police officer of that charged with assault with authority, upon Manuel then a prisoner in the They are charged, in a se of assault with intent to bodily injury upon Hol of their fists, causing a the jaw. The second co ing to assault to do gr harm, had previously be nated by Judge Reeves, tained a demurrer to t dictment covers the ma as previously, but is worded.

SALE F
$10.00, $12.50 Gray Squirrel, Opossum Choken
$19.50 Baby Fox Chokers, 40 Inches Long ..
$10, $12.50 Black Plush Throws at .....
M. t'day
FAIRS The BROADWAY AT FIF

and GIRL

ys' Suits $8.50
Lines; Extra Pair Knickers
al savings to be made on boys' suits in Snappy styles of sturdy cassimeres that wi ay and green mixtures. Former $12.50 to 7 to 18 years. Priced Saturday at $8.50.

ker Suits $9.9
aturday. Former $12.50 to $15 ed of novelty mixtures in xtra pair knickers with each

$2.50 Boys Knickers $1.25
ade of cassimeres and worsteds good colors and mixtures; sizes to 18 years.

$1.75 Caps $1.25
yles and sizes for men and s. Of fancy tweeds and wor- eds in variety of plain and ised colors.

50c Boys' Stockings 35c
avy ribbed cotton stockings black only; sizes 6 to 11½. rner 50c line; sale on the 4th oor.

ings $1.4
for Graduation Frocks
department for the ormer $3 grade ruf- ig. Skirt length. frocks and dresses 9 yard.

ants 69c
nets, rainbow chif- laces. Grades for-

$1.98
in solid colors and Saturday at $1.98.

Vestees 50c
vestees of organdie with dainty Val. lace trimming. Straight d collars.

ss Nets 98c
ilk dress nets in all ar colors for evening Priced Monday

Theaters—Amusements—Entertainments.

CALIFORNIA THEATER— Main at 8th

CALIFORNIA BROADWAY THEATRE MAIN AT 8TH

ONE OF THE BREEZIEST AND MOST HUMAN COMEDIES OF THE YEAR. GOLDWYN PRESENTS

Tom Moore

In the Clever Stage Success MADE-IN-HEAVEN A GOLDWYN PICTURE — Cast Includes — SENE ADOREE (Mrs. Tom Moore) Added Feature—First Showing Anywhere "DEAR OLD NEW YORK" WITH 15 CLEVER ARTISTS AND CALIFORNIA CONCERT ORCHESTRA.

COMING TOMORROW GOLDWYN PRESENTS Reginald Barker's PRODUCTION OF "SNOWBLIND" BY KATHERINE NEWLIN BURT.

ILLER'S THEATER— Main Near 9th

ZANE GREY'S POWERFUL STORY THE MAN OF THE FOREST ADDED ATTRACTION A DAY WITH JACK DEMPSEY MILLERS THEATRE MAIN NEAR NINTH NOW

ISSION THEATER— Broadway Near Ninth

THE GREATEST COMEDY-DRAMA YET PRODUCED MACK SENNETT'S HEARTBALM

THRILLS - A THOUSAND SCENES - A THOUSAND MELODRAMAS IN ONE— Seat sales may be reserved in advance

ISSION THEATRE NOW PLAYING

NEW SYMPHONY THEATER—Bdwy. at 6th

WM. FOX PRESENTS TOM MIX in "HANDS OFF" BY WM. McLEOD RAINE. TOM MIX'S LATEST AND SPEEDIEST PICTURE.

The "Jointless Jester," CLYDE COOK, in a Special Comedy, "THE GUIDE" The Funny Mutt and Jeff Cartoon—Anderson and Clinton at the Console. Symphony Concert Orchestra. Bradac conducting.

HILHARMONIC AUDITORIUM— FIFTH AT OLIVE 2:15 P.M. & 8:15 P.M.

FIFTH GREAT WEEK WILLIAM FOX PRESENTS "OVER THE HILL" Prices MATS., 25c to 50c. EVES., 25c to $1.00 All seats reserved. A WONDERFUL MOTHER STORY OF LOVE AND HAPPINESS

ALY'S BROADWAY— 833 S. Bdwy.

TALY'S BROADWAY 833 S. BDWY. THIS IS GALA WEEK AT TALLY'S! SUPERB BILL!! The Internationally Famous Comedian, MAX LINDER in "SEVEN YEARS BAD LUCK" Mlle Brangaline, Dancer, Presenting "Columbina." Martin Van Bergen, Basso, Reviving the old songs. "Good-by, Dolly, I Must Leave You."

JESTIC THEATER— MATINEE TODAY 2:15 Mats. Sun., Wed. and Sat., 25c and 50c. Evgs., 25c to $1.

Beginning Matinee Today Fifth Big Week Thomas Wilkes Presents "Turn To The Right" with MARY NEWCOMB and EDWARD EVERETT HORTON

ROSCO THEATER— MATINEE TODAY Last Times Today of "ADAM & EVA" STARTING TOMORROW "3 FACES EAST" MATS. 10c to 50c. EVES. 10c to $1.00. Phone 15343—Pico 271.

NE'S ADWAY th South dway

FINAL TIMES TODAY JUSTINE JOHNSTONE in "SHELTERED DAUGHTERS" STARTING TOMORROW ALICE BRADY "THE LAND OF HOPE"

PERBA— 518 S. Bdwy.

SUPERBA Carl Laemmle Presents For the last times today HARRY CAREY in "THE WALLOP" Adventure that fills you with thrills and amusement. A picture that moves and keeps moving from start to finish.

RAMBRA THEATER Hill St. Bet. 7th & 8th JACKIE COOGAN in "PECK'S BAD BOY"

DOG SHOW SETS COAST RECORD

Almost Five Hundred Benched at the Ambassador.

Society Expected Out in Force This Afternoon.

Shepherds and Bull Terriers Features of Exhibit.

With 478 dogs benched, the largest dog show ever held on the Pacific Coast opened at the Ambassador yesterday morning under the auspices of the Los Angeles Kennel Club. Today will be the final showing and conclusion of awards and this afternoon society is expected to attend in large numbers.

In 1913 a show was held with an entry of 437 dogs, but the present exhibit established a new record for the Coast. One of the features is the exhibit of shepards (police dogs) which is the largest entry ever registered west of New York City. The bull terriers are a notable entry when compared with other dog shows of the country.

The bench tent is south of the hotel with a large convas-covered judging ring between it and the hotel. Five hundred persons were packed about this enclosure last night and the bench tent was crowded with spectators.

George S. Thomas of Hamilton, Mass., recognized as one of the best dog show judges in America, is judging all classes.

FIRST AWARDS.

Yesterday's awards were as follows:

Great Danes: Novice dogs—Charon, N. H. Guernsey, first; Thor VI, C. B. Keith, second. American-bred dogs—Area II, Dr. L. C. Graf, first; Thor VI, second. Limit dogs—Area II, first; Thor VI, second. Open dogs—Charon, first; Area II, second; Thor VI, third. Novice bitches—Charon, first; Area II, reserve. Pacific Coast bred dogs—Charon, first; Thor VI, second. American-bred bitches—Frigga, first. Limit bitches—Frigga, first. Winner bitches—Frigga, first.

Newfoundlands: Puppy dogs and females—Countess III, R. E. Houck, first; Southern Lady, R. E. Houck, second. Novice dogs and females—Countess III, first. Open dogs and females—Emperor, R. E. Houck, first. Winners dogs and females—Emperor, first; Bracs, R. E. Houck, reserve.

Russian Wolfhounds: Puppy dogs—Prince Patrouli, Mrs. R. A. Beall, first; Tchikowsky of Locust Lodge, E. E. Billings, second. Novice dogs—Prince Patrouli, first. Limit dogs—Grozan of the Great II, E. L. Freitas, first. Open dogs—Grozan of Delmar, Delmar Kennels, first; Peter the Great II, second. Winners dogs—Grozan of Delmar, first; Prince Patrouli, second. Pacific Coast bred dogs—Grozan of Delmar, first. Dogs bred by exhibitor—Grozan of Delmar, first. Stud dogs—Boreas Avenger, Delmar Kennels, first. Puppy females—Princess Olga of Locust Lodge, Ned Wilson, first. Novice females—Oak Knoll Zorka, Miss Martha Cocking, first; Princess Olga Michiwana, second; Princess Olga of Locust Lodge, Mary Billing, third. American bred females—Lada of Delmar, Delmar Kennels, first; Princess Olga of Locust Lodge, second. Limit females—Kemp's Zanova, A. B. Fair, first; Boreas Belle, Delmar Kennels, second; Princess Olga of Locust Lodge, third. Open females—Zanova of Delmar, Delmar Kennels, first; Kemp's Zanova, second; Princess Olga of Locust Lodge, third. Winners, bitches—Zanova of Delmar, first; Kemp's Zanova, reserve. Pacific Coast bred bitches—Zanova of Delmar, first; Oak Knoll Zorka, second; Princess Olga of Locust Lodge, third. Bitches bred by exhibitor—Zanova of Delmar, first; Kemp's Zanova, second. Brood females—Princess Olga of Locust Lodge, first; Kemp's Zanova, second.

Irish Wolfhounds: Open females and winners, females—Shadow Hill Felixtowe Magee, R. M. Spalding, first.

Scottish Deerhounds: Limit dogs and winners, dogs—Captain, R. W. Mosher, first.

GREYHOUND WINNER.

Greyhounds: Novice dogs and winners, dogs—Rag La Fort, Sam L. Collins, first.

Eskimo dogs: Puppy dogs, novice dogs and American bred dogs—Thor of Corwindell, W. W. Price, first. Limit dogs—Thor of Corwindell, first; Omar, Miss Elpham, second. Open dogs—Omar, first; winners, dogs—Thor of Corwindell, first; Omar, reserve. Open females and winners, females—Lasca, Dr. W. E. Yancey, first. Foxhounds: Open females and winners, females—Sassy, Mrs. Coralin Vleax, first.

Pointers: Puppy dogs—Bourdac, J. O. Eddy, first. American-bred dogs, 61 pounds and over—Big Jeff, J. K. Mallonee, first. Open dogs, under 55 pounds—Tyler's Pep, S. W. Tyler, first; Ranger, A. J. Jackson, second. Open dogs, 55 pounds and over—Big Jeff, first; Pointer, second. Winners, dogs—Tyler's Pep, first; Bourdac, reserve. Pacific Coast bred dogs—Bourdac, first. Puppy females and novice females—Peg o' the Oaks, Dr. R. H. Bonner, first. American-bred females, limit bitches, open females, 55 pounds and over, Pacific Coast bred females, veteran females and brood females—Plain Lady, Mrs. Joe Wilhoit, first.

English setters: Novice dogs—Tony, F. J. Hardin, first. American-bred dogs—Rory o' the Oaks, C. L. Lundy, first. Limit dogs—Royal o' the Oaks, first; Junior's Bob, A. H. Mitcheson, Jr., second. Open dogs—Ranger Rock, Mr. and Mrs. A. Prager, first; Brackenridge Bob, reserve. Pacific Coast bred dogs—Ranger Rock, first; Royal o' the Oaks, second. Pacific Coast bred bitches—Rida Rodfield, E. N. Kiely, first.

Irish setters: American bred dogs, limit dogs, open dogs and Pacific Coast bred dogs—Ned III, Dr. A. D. Hubbell, first; winners, dogs, Ned III, first. Puppy bitches, Valley View Sham, R. L. Murray and John Metz, first; novice bitches, Queen, Dr. J. Negley and A. B. Rankin, first; limit bitches, Rose of Lingodell, A. H. Lingo, first; Rose of Caltra, A. H. Lingo, second; open bitches, Rose of Lingodell, first; Rose of Caltra, second; winners, bitches, Rose of Lingodell, first; Rose of Caltra, second.

Retrievers: Open bitches and winners, bitches, Seattle Maid, Julia T. Lagnard, first.

Irish water spaniels: Open bitches, Pacific Coast bred bitches and winners, bitches, Hooker Oak Ruby, Laura E. Purcell, first.

CARNIVAL PLANNED.

Film Lodge Will Present Fete for Sick and Death Fund.

Los Angeles Nest No. 112, F. O. of Orioles of Hollywood, an organization of motion-picture actors, actresses and craftsmen, is planning a carnival for the week of July 11-16 for its sick and death fund. Margaret Cullington, famous stage and screen actress and president of the Ladies' Auxiliary of Orioles, announces that Marshal Neilan has donated the use of his big lot on Sunset Boulevard between Bronson and Wilton streets. Details are being worked out by a committee on arrangements of which Miss Cullington is chairman and the following are members: Gertrude Quality, Janet Sulley, Theodore Lorch and Ivor McFadden.

An elaborate program including not only all the favorite features of a carnival, but many unique exhibits and entertainments, is being planned. Special programs will be held every afternoon and evening.

The Orioles is the film folks' fraternal body. Los Angeles Nest 112, with 2000 members is one of the largest in the world, and has always taken an active part in all public welfare movements. As this nest was formed last July, the show will be somewhat of a first anniversary celebration.

STERN TO COME HERE.

Retiring State Official Will Take Local Position, Rumor Says.

Charles F. Stern, retiring State Superintendent of Banks, who is succeeded by Jonathan S. Dodge, is to become associated with the First National Bank of this city as a vice-president, according to undenied rumors in financial circles yesterday.

Mr. Stern has been making his home in Berkeley and visited Los Angeles early this week. At that time he stated that he will make his home for the summer at Manhattan Beach.

Mr. Dodge has been chairman of the Los Angeles County Board of Supervisors and will be succeeded by Henry W. Wright, speaker of the State Assembly.

SERMON TOPICS FOR TOMORROW.

(Continued from Eighth Page.)

Day exercises. All departments of the Sunday-school will be represented. In the evening Dr. G. T. Pomeroy will speak on "Modern Jerusalem and Ancient Armenia," his address being based on actual and recent investigations and explorations in that region.

OMAR KHAYYAM.

KROTONA INSTITUTE.

Dr. Frank L. Riley will lecture at 3 o'clock tomorrow afternoon at the Krotona Institute on "An Interpretation of the Rubaiyat of Omar Khayyam," using W. A. Winfield's translation of that classic as the basis of his remarks. He will deal particularly with the occult meaning underlying the seemingly sensual verses.

"ADAM AND EVA."

ST. PAUL'S PRO-CATHEDRAL.

Dean MacCormack will discuss the play, "Adam and Eva," at the service tomorrow evening in St. Paul's Pro-Cathedral. In the morning he will answer the question of whether the Christian religion is a fixed or a movable institution, treating the problem from the standpoint of progressive religion.

GRADUATING CLASS.

FIRST METHODIST, HOLLYWOOD

Dr. Willsie Martin, pastor of the First Methodist Church of Hollywood, will deliver the baccalaureate address for the graduating class of the Hollywood High School at his morning service tomorrow his subject being, "Releasing Life's Power Possibilities." In the evening he will talk on "Men for the Hour." The newly elected officers of the brotherhood will also be installed at this service.

CONFERENCE WITH PASTORS.

LUTHERAN CHURCH.

The national Lutheran Commission, now visiting Los Angeles, held a conference with Lutheran pastors of Los Angeles yesterday afternoon at the First English Lutheran Church and attended a banquet in their honor last evening. The commission is composed of Dr. F. H. Knubel, president of the United Lutheran Church; Dr. C. F. Getwald, secretary of the Board of Education; Dr. J. F. Seibert, secretary of the Board of Home Missions, and Grant Huitberg, superintendent of Lutheran publications. The commission is here to consider a proposition to establish a Lutheran educational institution here. Dr. Knubel will preach at the First English Lutheran Church tomorrow morning and there will be special music.

PICNIC FOR BISHOP.

ST. ATHANASIUS CHURCH.

The County and City Mission Society of the Episcopal Church will give a picnic supper and reception in celebration of Bishop Johnson's birthday next Tuesday. The entertainment will be held at Echo Park and St. Athanasius Church, beginning at 6 o'clock in the evening. Immediately after the supper there will be a special program in honor of the bishop, with Bishop Johnson, Bishop-Coadjutor Stevens, Dean Evans, Rev. Thomas Marshall, Charles Beamish and Rev. V. D. Ruggles among the speakers. Forty members of the Girls' Friendly Society, with Mrs. Stevens at their head, will attend the gathering in a body. Coffee, cocoa and ice cream will be furnished those who attend, the assembly point being the north end of Echo Park.

QUARTERLY COMMUNION.

UNITED PRESBYTERIAN.

The quarterly communion of the First United Presbyterian Church will be held June 19, and preparatory services will be conducted during the coming week as follows: Wednesday evening, Dr. W. E. Edmonds of Glendale; Thursday evening, Dr. James A. Francis; Friday evening, Dr. Herbert Booth Smith. Children's Day will be celebrated at the regular morning service of the congregation tomorrow. In the evening the pastor, Dr. W. E. McCulloch, will preach on "Mysteries."

GRADUATING CLASS.

BIBLE INSTITUTE.

Dr. R. A. Torrey, pastor of the Church of the Open Door, will deliver the baccalaureate address for the graduating class of the Bible Institute at his service tomorrow morning, his subject being "The Seven Great Promises of God." In the evening he will talk on salvation. These two sermons will be the last which Dr. Torrey will deliver in Los Angeles before leaving for China, where he will take part in the opening of the new buildings of the institute in Changsha and Hunan.

CHURCH NOTES.

The following sermon topics are announced for tomorrow by Los Angeles pastors:

Hollywood Christian Church, Rev. W. F. Richardson, pastor. Morning, Children's Day service and sermon; evening, "Human Admiration, for Doomed Things."

St. Mark's Lutheran Church, Rev. Jesse W. Ball, pastor. Morning, Rev. F. G. Gotwald, D.D., on "Missions;" evening, by the pastor, "The Call to Leadership."

West Hollywood Presbyterian Church, Rev. Herbert E. Hays, pastor. Morning, children's exercises and address by Supt. Edward Solomon, R. H. Austin and C. R. McMillin; evening, "A Blind Man," by the pastor.

Lake-avenue Methodist Church, Rev. W. E. Tilroe, pastor. Morning, "King Cradle;" evening, "The Holy Baptism."

Olivet Congregational Church, Rev. Alfred Pomfret, pastor. Morning, children's exercises; evening, "The Child in the Midst."

Unitarian Society of Hollywood, at 1428 Spaulding avenue, 7:45 p.m., Rev. E. H. Brooks to speak.

Alvarado-street Christian Church, Rev. Dan A. Trundle, pastor. Morning, "The Race of the Slow and the Battle of the Weak;" evening, missionary program and children's service.

Westmount Heights Methodist Church, Dr. Otto Wilke, pastor. Morning, children's service; evening, "Knowing and Doing."

Immanuel Danish Lutheran Church, Rev. S. Marckmann, pastor. Morning and evening sermons on St. Luke's gospel.

University Methodist Church, Dr. Will A. Betts, pastor. Morning, "Love;" evening, sermon by Rev. Fred H. Rose.

Berean Congregational Church, Rev. W. P. Hardy, pastor. Morning, children's exercises; evening, "The Compassion of God."

Angelus Mesa Congregational Church, Dr. N. L. Rowell, pastor. Morning, missionary sermon, Rev. F. L. Hayes; evening, children's exercises.

Church of the Messiah, Congregational, Rev. Howard D. Pruett, pastor. Morning, "What Is Character;" no evening services.

Pilgrim Congregational Church, Rev. A. S. Donat, pastor. Morning, "Unity in the Mansided Life;" evening, "Ramona."

Pico Heights Congregational Church, Rev. J. M. Schaefle, pastor. Morning, children's services; evening, "The Welfare of the Child."

Vermont Square Congregational Church, Rev. James R. Martin, pastor. Morning, "What Is Your Religion;" evening, "Not Good If Detached."

St. Paul's Presbyterian Church, Rev. W. G. Mills, pastor. Morning, "Is Communication Possible Between the Dead and the Living;" evening, children's exercises.

Pico Heights Christian Church, Rev. Claire Waite, pastor. Morning service, first sermon by the new pastor; evening, children's exercises.

Armenian Gethsemane Congregational, Rev. A. S. Yeremian; morning, Rev. H. G. Bengerjen, editor of the Gotchnag, will speak in the Armenian tongue; representatives of the Armenian colony in and around Los Angeles.

West Adams Methodist, Dr. Ray C. Barker; morning, Children's Day program; evening, "What Is Your Name?"

Church of the People, Reynold E. Blight; morning, "Something Greater Than Jesus Did;" special music.

Third Presbyterian, Rev. Herbert Heashel Fischer; morning, Children's Day program; evening, "The Religion of the Leopard."

Western-avenue Christian, Rev. M. C. Dawson; morning, "A Friend Indeed;" evening, "Securing Your Discoveries."

First Christian, Rev. E. F. Daugherty; morning, "The Words of Our Mouths;" evening, "Spiritual Power."

Orchard-avenue Baptist, Rev. M. Grant Nelson; morning, Children's Day program; evening, illustrated lecture by Rev. E. H. Jones, returned missionary from Japan.

Mt. Calvary English Lutheran, Rev. William Hohberger; morning, children's missionary day; evening, "The Story of the Prodigal."

Evensong will be sung in the chapel of the County Hospital tomorrow afternoon at 2 o'clock. The choir will be furnished by the Church of St. Mary of the Angels. The address will be given by Rev. W. D. Ruggles, chaplain of the Episcopal City Mission Society.

Lincoln Heights Baptist, Rev. L. Thornton Barkman; morning, "God's Promise to the Children;" evening, "Under What Condition Is God Willing to Forgive Sin."

Reorganized Latter Day Saints; morning, Elder D. Amos Yates will speak on "Divine Revelation;" evening, sermon by Elder David E. Dowker.

Park Congregational, Rev. Henry Stauffer; morning, Children's Day service by the children of the Sunday-school; evening, "How to Keep a Clear Conscience."

The White Temple, Dr. Bruce Brown; morning, "At the Pool of Bethesda;" evening, the sixth of a series of lectures on "Great Reformers and Great Churches," the subject being "Alexander Campbell and the Christian Church."

Beverly Hills Church, Rev. R. M. Donaldson; morning, Children's Day program; Dr. Hugh S. Walker, Dr. Ray C. Barker and Dr. Guy W. Wadsworth will speak at community prayer service at 4 o'clock tomorrow afternoon.

The First Amuron Church will observe Children's Day tomorrow morning by services conducted entirely by junior members. Miss Jane Hill will speak on "The Power of the Spoken Word; Miss Lois Thompson will speak on "The Reward of Virtue; Miss Dorothy Fenn will speak on "God's Love" and Miss Elizabeth Mylrantz will speak on "The First Commandment."

Church of Christ, Rev. F. H. Hall; morning, "Our Dead—What About Them, and Will We Know Each Other There."

Dr. Frank Riley will speak on "The Psychology of Prayer," to the Los Angeles Society of Applied Psychology tomorrow night.

HELD AS ASSAILANT AND BAIL INCREASED.

MAN ACCUSED OF WIELDING BOARD, DOG OF BITING ASSERTED VICTIM.

William E. Dolton, a student of the University of Southern California, testified yesterday in Justice Hinshaw's court that he was attacked by a collie dog and H. H. Crawford, who, he said, wielded a long board. As a result, Crawford was held to answer on a charge of assault with a deadly weapon.

Testimony adduced by Dep. Dist.-Atty. Fitts indicated that Crawford's son and Mr. Dolton had an argument. The next day, testified Mr. Dolton, Crawford stopped him as he was on his way to college and demanded an apology. Mr. Dolton said he looked at his watch and said he had just a minute to catch a car. He said Crawford, the elder, went after him with a long board, striking him on the head, and the dog inflicted numerous "punctures" wounds.

Crawford's bail was increased from $1000 to $4000 and the court gave him until today to furnish that amount.

HERGESHEIMER STORY FOR BARTHELMESS.

Henry King has been engaged by Inspiration Pictures, Inc., to direct the first Richard Barthelmess picture for release by Associated First National. It will be a screen version of Joseph Hergesheimer's story, "Tol'ble David," which deals with life in the West Virginia mountains. Mr. King, who is a native of the Virginia mountains, has just completed directing pictures starring Pauline Frederick. He also made "Twenty-three and a Half Hours' Leave," and co-starred in as well as directed the Baby Marie Osborne pictures.

Two weeks in the hospital gave Mr. Barthelmess plenty of time to consider the type of play he wanted for his first vehicle. The one thing that stood in the way of his securing Hergesheimer's "To'ble David" was the fact that David W. Griffith had bought the rights on planning a feature for Mr. Barthelmess a few months ago. Charles H. Duell of Mr. Barthelmess' new company was able to buy the Hergesheimer story from Mr. Griffith, however, and Edmund Goulding is now engaged in putting it into the proper scenario form. A cast is being selected by Director King.

ORPHAN KIDDIES TO SEE "PECK'S BAD BOY."

Two hundred and fifty little orphan boys and girls, all members of the Los Angeles Orphans' Home, are going to have a merry hour this afternoon, "Peck's Bad Boy," Jackie Coogan's feature picture, will be rushed from the Alhambra Theater, where it opens today, to the home long enough to show. There are more than a dozen prints of "Peck's Bad Boy" in Los Angeles and all of them are being exhibited in the surrounding territory, so that when Mrs. Cecil Frankel, chairman of the entertainment committee of the Los Angeles Orphans' Home, sought Sol Lesser for the courtesy of showing the picture to the kiddies of the home, it was a question as to whether or not it could be done. Arrangements were made, however, for a fast automobile to carry the picture and projection machines to the home in Hollywood and return it immediately after the showing.

BARKER WILL LEAVE GOLDWYN'S THIS WEEK

That he will leave Goldwyn upon expiration of his contract Thursday, was the announcement last night by Reginald Barker. He will, however, complete "The Poverty of Riches," on which the final scenes will be photographed this afternoon, and will cut that picture before leaving the studio. It is known that Goldwyn officials desired Mr. Barker to remain with them long enough to produce Hall Caine's "The Christian," but his announcement that he will leave indicates that he has other plans that he has not yet announced.

A "MAIN STREET" HEROINE.

John Emerson and Anita Loos have completed the synopsis of their new original photoplay, "Good for Nothing," for Constance Talmadge, and are working on the continuity. It is announced. Mr. Emerson and Miss Loos will have the scenario ready in about a fortnight. It will be produced under the direction of Victor Fleming for release by Associated First National. The story deals with a small town girl who runs away to New York, and, instead of experiencing the proverbial bitter struggle, has the time of her life. Scouts are now touring New York state in an effort to find a town which approximates the "Main Street" of current fiction.

SHOWS FOR KIDDIES.

A concerted move to bring about a more emphatic appeal of motion picture performances to the children of Los Angeles has resulted in action taken by the directors of the West Coast Theaters, Inc., to initiate a series of special children's matinees at their various theaters. At these matinees the presentations are slightly altered, it is stated, so as to serve more suitably for juvenile appreciation.

WILL FILM WESTERNS.

New Company to Make Pictures at Brunton Studios.

An independent producing concern to make a series of westerns, beginning in the next few days at the Brunton studios, is being organized by E. P. Hunziker, according to announcement yesterday.

Sig Schlager, for the last eighteen months connected with the J. Parker Read, Jr., company, starring Louise Glaum, is associated with Mr. Hunziker in his new venture and now is negotiating for release for the western series for which capital already has been provided by local interests, it is stated.

Hunziker has been production manager for the Dial Company. Schlager has acted as sales consultant for this company in its distribution of two pictures through W. W. Hodkinson Corporation system.

Hunziker controls the "Billy" Fortune stories of W. L. Lighton, which have appeared in the Saturday Evening Post, it is stated, and also has the rights to a number of other western shows.

MOVIE VIEWS OF FLOOD.

Rushed in an airplane from Denver, a motion-picture recording details of the disastrous Pueblo flood arrived in Los Angeles late Thursday night and was immediately placed on exhibition at the two local theaters owned by Sid Grauman, who bought the film outright for an exclusive showing in Los Angeles. The film was made in the midst of the Pueblo catastrophe by Lieut. Allen Wilson, a resident of that city and formerly a member of the United States air forces in France. At the time the flood hit the city, he was in his home situated on a street which was one of the first struck by the torrent. Wilson and a photographer, mounted the roof of his home with his camera and "shot" the wreckage in his neighborhood, which was the hub of the deluge. After he deserted the roof, Wilson made his way to safety only under great difficulty and danger to his life, it is said.

DOUBLE FEATURE PROGRAM.

A double film bill will be presented, beginning today, at the Walker Auditorium Theater. Both of the new offerings are first release pictures and will be supplemented by a clever comedy. "Through Eyes of Men," stars Frank Mayo with little Ben Alexander, Claire McDowell, Prudence Lyle and Dell Boone in the cast. It centers around a three-handed love match between a young American millionaire, a theatrical star and an Arabian prince. "The Daughter of Devil Dan," a picture said to have startling situations, unusual twists and human appeal, is also to be screened.

MAY STAR AGAIN.

Word comes from New York that Lillian Walker, of former stellar fame, is about to dip her pen in the ink and sign a starring contract, after which she will pack her trunk and buy a ticket for Los Angeles. After forsaking the screen for many seasons, Miss Walker broke her comparative retirement to accept a leading role in "The Woman God Changed," which opens at Grauman's Rialto Sunday, and as a result of her work therein, she will be back permanently before the public shortly, it is said.

Fashion's Forecast

by Annabel Worthington

LADIES' ONE-PIECE DRESS.

In wash materials like gingham or linen this style, No. 1012, makes a very practical frock for every day wear. Being a one-piece type, it requires no fitting whatsoever and thus is extremely easy to make.

The ladies' one-piece dress No. 1012 is cut in sizes 36 to 42 inches bust measure. Size 36 requires 3¼ yards 32-inch or 3½ yards 36-inch material, with 1 yard 36-inch contrasting. Price 15 cents.

Every woman who wants to dress stylishly and economically should order at once the Summer issue of our Fashion Quarterly, which contains over 300 styles, dressmaking lessons, &c. Price 10 cents. Postage prepaid and safe delivery guaranteed. Send 25 cents for a pattern and Fashion Quarterly.

No patterns are kept in the Los Angeles office of The Times. To get patterns send the price (in stamps or well-wrapped coins) and the number and size of the pattern desired to this address:

FASHION DEPARTMENT,
Los Angeles Times,
230 S. Wells Street,
CHICAGO, ILL.

All orders will be handled by this branch office in Chicago, and in order to eliminate the delay in forwarding, we have arranged to have orders sent direct to the Chicago office.

The patterns will all be special patterns made for The Times.

Theaters Amusements—Entertainments

GRAUMAN'S SYMPHONY ORCHESTRA—

GRAUMAN'S RIALTO— WORLD'S MOST BEAUTIFUL LITTLE THEATER

GRAUMAN'S MILLION DOLLAR THEATER— BROADWAY AT THIRD

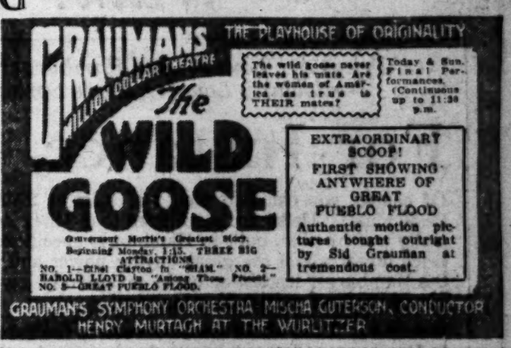

KINEMA THEATER— Grand at 7th

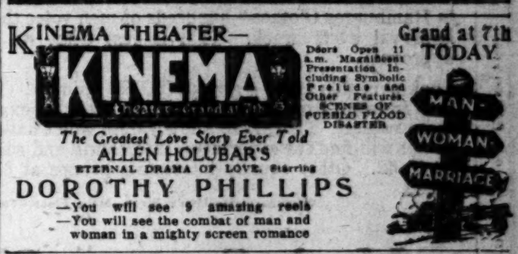

WASHINGTON PARK

BASEBALL
OAKLAND vs. VERNON
TODAY, 2:30 p. m.

NEW PANTAGES VAUDEVILLE— LOTTIE MAYER'S SIRENIC SANDWICHES

PARAMOUNT FOUR
A Quartette of Masculine Melodists.
GEO. YOEMAN & LIZZIE "Assassinated Press"
ENGEL & MARSHALL "Johnny's New Car"
HAMLIN & MACK, Sweet singers.
DE VOE & HORSFORD Musical Comedy
HIBBITT & MALLE "Sons of the South"
The deftest of Dancers.
CLIFFORD & BOTHWELL, Artistic entertainers.
GEORGE JESSEL'S "TROUBLES OF 1920"
and 13 pretty trouble makers.
BROWN & WHITTAKER "On Time"
Every Day at 2, 15c to $1; Every Night at 8, 15c to $1.50.
TOPICS OF THE DAY
Phones, 10477, Main 971.

Corinne Griffith in "What's Your Reputation Worth?"
Here is another first-run Vitagraph wonder film with a great star and a great story. Pantages Weekly—First evening Vodvil 6:30 p.m.—COME EARLY—SEE ALL.

PANTAGES BROADWAY— WHERE EVERYBODY GOES. TODAY AND TOMORROW ALBRIGHT'S BROADWAY MINSTRELS "HEART OF MARYLAND" MONDAY—"TEN NIGHTS IN A BAR ROOM" (NOT A MOVIE.)

ORPHEUM— The Best in Vaudeville ORPHEUM CIRCUIT
Irene Franklin & Burton Green Character Song Stories
GEO. YOEMAN & LIZZIE "Assassinated Press"
HARRY LANGDON & CO. "Johnny's New Car"
NEWELL & MOST "Do as the Ladies"
DE VOE & HORSFORD Musical Comedy
HIBBITT & MALLE "Sons of the South"
WINTON BROTHERS "On Time"
GEORGE JESSEL'S "TROUBLES OF 1920"
TOPICS OF THE DAY
Every Day at 2, 15c to $1; Every Night at 8, 15c to $1.50. Phones, 10477, Main 971.

MASON OPERA HOUSE— This Week and Next
WORLD'S GREATEST HIT
MATINEE TODAY 2:15
Seats now for all performances.
IRENE
Nothing Like It Ever Before!

GARRICK— B

Developing and Printing
Work Left One Day Delivered at 5 P. M. the Next!
Free Enlargement With 5.00 Worth of Developing and Printing

Hamburger's
ESTABLISHED 1881
Home 10063 — PHONES — Broadway 1168

Store Open All Day Saturday
Separate Entrances to Men's Store
Eighth and Hill Streets

Heat-Resisting, Breeze-Admitting, Two-Piece

Genuine Palm Beach Suits, 13.50

The wise man buys his summer comfort clothes ahead of the worst Old Sol can do!

For these men, we have prepared this offering of genuine Palm Beach suits at this low price!

Suits that couple rigid quality with flexible ease—suits that at all times have that spruce, up-and-coming sportsmanlike leisure about them—suits as easy on your purse as they are easy on your person.

If you are not acquainted with these well tailored, clean cut suits, we want you to see them. A try-on will dispel all doubts about their appearance on you.

You get everything else as cool as you can, why not a really COOL suit or two? Two at this price will prove real economy before the summer is over!

Colors are natural, sand, gray, oxford, heather and stripes.

Other Palm Beach Suits priced 15.00, 18.00 and 20.00.

Mohairs and Tropical Worsteds 20.00 to 35.00.

(Hamburger's—Men's Store—Main Floor—Today)

Walk! Run! Sit! Jump!—You'll Find Comfort in

The Athletic Underwear We're Selling at 1

Because it is tailored to fit—not stretched to fit—and fit is the first essential in underwear co

Special underwear which we are offering at a special price—fits right, feels right, IS right!

Made of extra fine quality cross bar and plaid nainsook with round or V shaped neck. 36 to 46.

Prices Are Lower—And Hamburger's Prices Particularly Low for Men's Spring Suits

For Instance, 29.50

Of course, you can find plenty of suits at 29.50—BUT they're 29.50 suits! These are more than that—they are suits of especially worthy note, built to Hamburger specifications—bought at price levels which the great buying power and ready money of the Hamburger institution make consistently low—sold at a margin of profit of outstanding lowness!

It seems as if the whole town is awake to the value demonstration in Hamburger Clothes—hundreds of men voice their surprise and approval every week. That is just what we want — YOUR approval!

Look over this group—give us YOUR opinion! We invite every man in town, from the uninitiated to the most expert, to compare these values! Those who know values won't have to—those who do not will find the experiment interesting and educational. Sizes 34 to 42. Other equally interesting groups at 35.00, 39.50 and 45.00.

(Hamburger's—Men's Store—Main Floor—Today)

Men's Summer Shirts
Special, 1.95

What we might term a "peace time" value—with no intention of harking back to peak prices! But it's a good thing for a man to realize he can RIGHT NOW buy as good shirts as he ever bought for the money—with all the advantage in cut and fit and finish thrown in.

These are sharply underpriced—can't tell when we may have just such fine value again! Fabrics are those you choose for wearability regardless of price—woven madras, oxford cloths, woven crepes, woven jacquard madras and corded madras. Sizes 14 to 17.

Men's Silk Shirts, 5.00

Distinction at a lower than usual price! Genuine Baby Broadcloth silk shirts in attractive colored stripes and quality a man will be proud to wear in the vestless days ahead. Sizes 14 to 17.

(Hamburger's—Men's Store—Main Floor—Today)

Better Quality Than You're Expecting in

These Straw Hats at 2.45

One of the big merchandising strokes of the season—our culmination of the transaction that has brought better hats than the most optimistic man in Los Angeles was expecting at this comfortably low price.
All sizes and any number of new season models. Sennit braids.

Panamas and Leghorns at 4.85

Fine quality hats, every one of them—another instance of special price concession to Hamburger's! If you're looking for top-notch quality—these will interest you.

(Hamburger's—Men's Store—Main Floor—Today)

Boys' Sport Blouses at 85c

Just 720 arrived for Saturday's selling! Striped effects and plain white—better blouses by a good deal than 85c can buy in the usual way! Get a supply Saturday. Sizes 6 to 16.

Here Are Boys' Shoes at 5.45
That Will Surprise You With Their Wear

Brown or black calfskin in the snappy English lasts that boys like and find most comfortable for dress or every-day wear.

Flexible welt soles and broad heels—sizes 1 to 6—and as fine a value as we've been able to tell you about in years!

(Hamburger's—Boys' Shop—Main Floor—Today)

Men's Pajamas, 2.50

Sleep-inducing, cost-reducing pajamas—very splendid values. Cost a lot more last year. Cut extra full—made of good muslin cloth in plain colors and fancy striped effects. Sizes, small, large and extra large.

Men's Bathing Suits, 3.45
Fine all-wool elastic ribbed bathing suits in the newest effects the season favors—plain or striped. Sizes 34 to 46.

Men's Silk Sox, 65c
Pure thread silk sox in black, navy, helio and green. Sturdy reinforced heel, toe and sole—an item of wear interesting to bachelor and

(Hamburger's—Men's Store—Main Floor—Today)

Golf Suits as Easy as Shirt Sleeves, 45.00
With Both Knickers and Long Trousers

You'll take to our golf togs in less time than it takes to tee up!

Styled to give "shirt sleeve" freedom, and every real golfer knows what that means to his game and disposition!

Suits that for all their freedom and flexibility fall back into position quickly across the shoulders and blades—no matter how hard the heave!

Unfetter yourself and watch your game improve! Remember, the golf suit was designed for comfort as well as style!

Fancy mixed cheviots, tweed effects, diagonals and herringbones in the popular shades of gray and tan.

Other Golf Suits, 40.00 and 50.00; Golf Knickers,

Men's Golf Shirts, 3.50

Extra fine quality white oxford, collar attached golf shirts—the ... of every man who has ever worn one for golf or other ... Sportsmanlike and well tailored. All sizes.

All-Wool Golf Coats, 4.50

Cut to allow plenty of "swing" with a breath of the Scottish ... suggested in the blue and green heather mixtures. Splendid at the ... which is very special! Adjustable cuff prevents flapping when ... Sizes 36 to 46.

Golf Stockings, 2.00 Pr.
3 Pairs for 5.00—Special!

Imported! You'd know it the minute you saw them—but you haven't seen them when you read this! Brown, green and gray heather mixtures! No use talking—they do know how to make golf stockings on the other side! Spliced heel and toe.

Golf Shoes
High, 11.00—Low, 10.0

Made of the best quality ... flexible, fibre, can't-slip ... Complete lines in both ... styles assure you the right ... that is absolutely RIGHT for ... and for comfort.

(Hamburger's—Men's Store—Main Floor—Today)

GOLF GOODS—SPECIAL
Burke Grand Prize Clubs, 4.35

Drivers, brassies and good assortment of iron clubs.

Golf Clubs, 95c
Group of odd clubs, cut to this low price for immediate sale. Some splendid buys here!

Caddy Bags, 4.35
Well made and durable ... duck, priced at this figure ... only.

Golf Balls, Special at 65c Each

The assortment at this feature price includes many of the most popular ... good quality and notably below the regular cost at this sale marking. It will ... golfer to be on hand early tomorrow.

(Hamburger's—Roof Garden—Today)

Boy-Proof, Steel-Test

Two-Knicker Suits at 12.50

Serviceability with real manly style—that's what you want and that's what you get in these suits—at a price well below the prevailing price for suits of this workmanship, quality and design!

Time was when Young Bill could wear father's old suit "cut down"—that was before Young Bill awakened to the possibilities in his own figure and the limitations of his dad's.

All parents or boys can ask in these suits, specially sold until they are gone at 12.50! Smart mixtures and heather suitings—sizes 6 to 18 years.

A Special Price on 600 Boys'

Athletic Union Suits at 75c

With baseball days at hand—and your lad full of pep—it is well to know of these wear-resisting, comfortable union suits that, because of their very sturdiness, reduce the family mending! No sleeve, knee length style—closed crotch and one-button seat. Sizes 24 to 34.

Boys' Straw Hats, 1.75
All the new styles the boys are talking about and calling "roll" and "pull down" brims! Smartly styled straws for the little fellows.

Boys' Silk Neckwear, 50c
In open end and French fold styles, featuring the new military stripe and novelty effects.

Just What the Small Lad Wants for Vacation Time

Sturdy Washable Suits, 3.95

Middies and Oliver Twists—the two most popular styles for boys from 2½ to 10 years! Note the large size range—a MOST unusual feature! The yarn dyed fabrics make them color-fast! Wonderful values!

Boys' Bathing Suits, 2.35
All wool bathing suits—plain colors or fancy striped effects—made to give service and withstand all the swimming high-jinks of Young America!

Boys' Sports Shirts, 1.65
The khaki shirts the boys all like! Sports collars to be worn open or closed—how outdoor boys love 'em! A splendid value. All sizes.

(Hamburger's—Main Floor—Today)